

This document, together with the concepts and designs presented herein, is intended only for the specific purpose and client for which it was prepared. Reuse of and improper reliance on this document without written authorization and adaptation by Kimley-Horn and Associates, Inc. shall be without liability to Kimley-Horn and Associates, Inc.

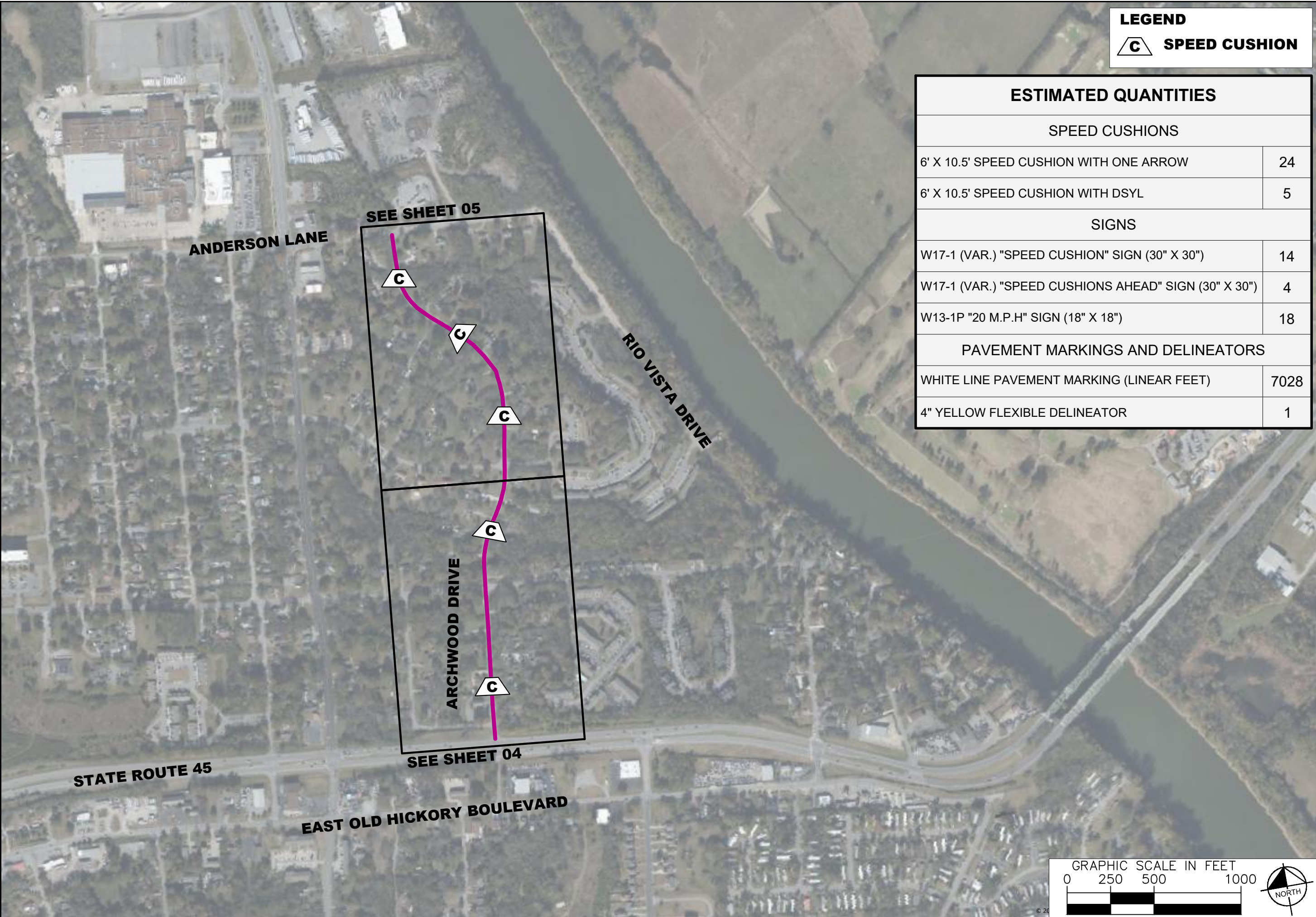

**LEGEND**

 **SPEED CUSHION**

ESTIMATED QUANTITIES	
SPEED CUSHIONS	
6' X 10.5' SPEED CUSHION WITH ONE ARROW	24
6' X 10.5' SPEED CUSHION WITH DSYL	5
SIGNS	
W17-1 (VAR.) "SPEED CUSHION" SIGN (30" X 30")	14
W17-1 (VAR.) "SPEED CUSHIONS AHEAD" SIGN (30" X 30")	4
W13-1P "20 M.P.H" SIGN (18" X 18")	18
PAVEMENT MARKINGS AND DELINEATORS	
WHITE LINE PAVEMENT MARKING (LINEAR FEET)	7028
4" YELLOW FLEXIBLE DELINEATOR	1



RIO VISTA DRIVE /  
 ARCHWOOD DRIVE  
 TRAFFIC CALMING  
 NASHVILLE, TN

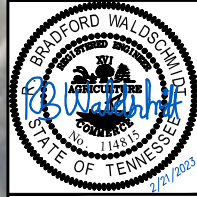

DESIGNED BY:	RBW
DRAWN BY:	SJC
CHECKED BY:	NDOT
DATE:	2/21/2023
KIMLEY-HORN PROJECT NO.	11890005

KEY
SHEET NUMBER
<b>01</b>

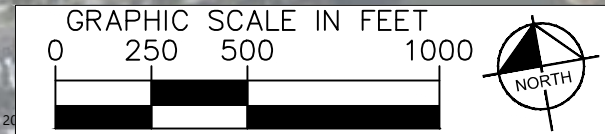



This document, together with the concepts and designs presented herein, is intended only for the specific purpose and client for which it was prepared. Reuse and improper reliance on this document without written authorization and adaptation by Kimley-Horn and Associates, Inc. shall be without liability to Kimley-Horn and Associates, Inc.

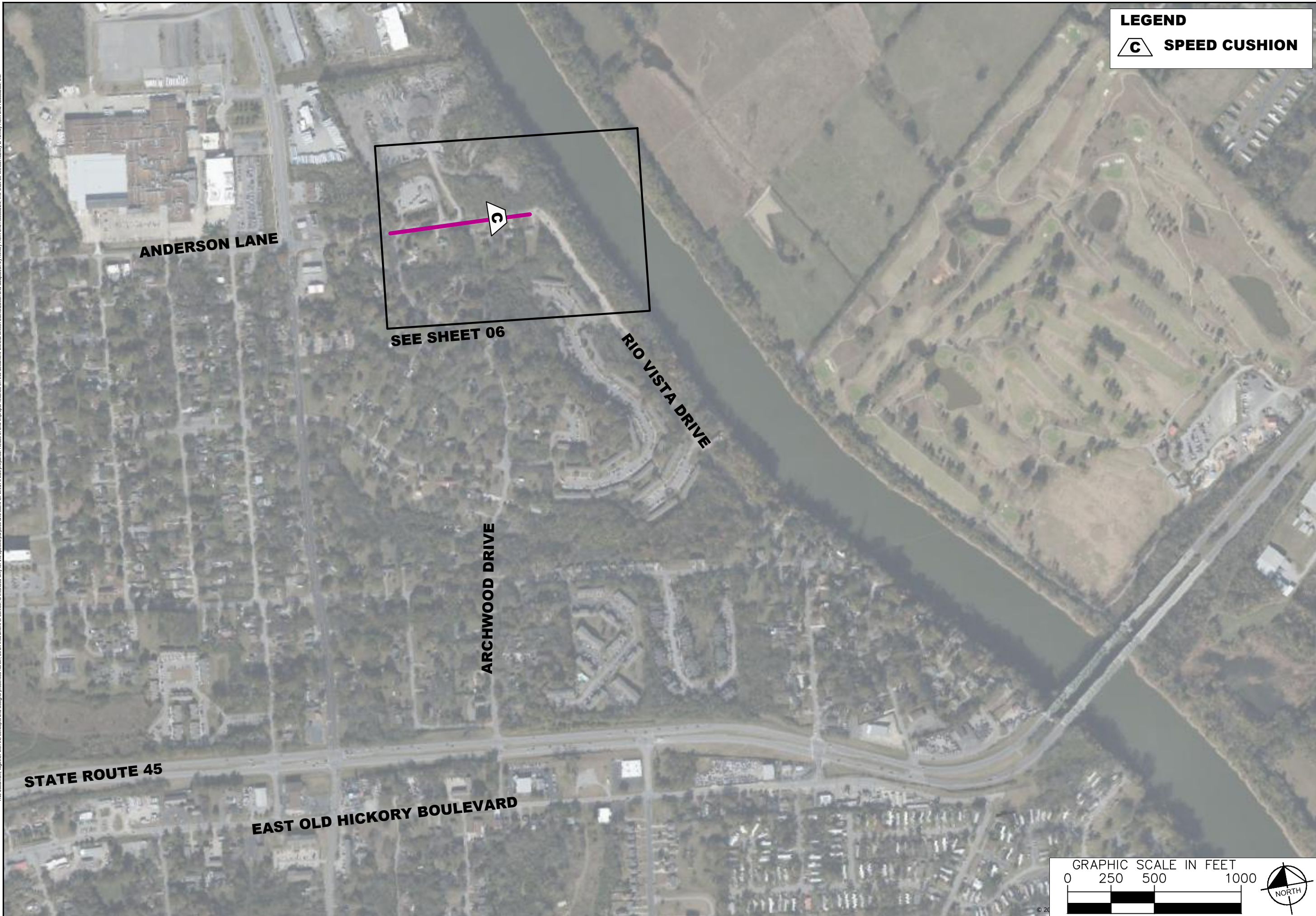

**LEGEND**

 **SPEED CUSHION**



**RIO VISTA DRIVE /  
ARCHWOOD DRIVE  
TRAFFIC CALMING**  
NASHVILLE, TN



DESIGNED BY:	RBW
DRAWN BY:	SJC
CHECKED BY:	NDOT
DATE:	2/21/2023
KIMLEY-HORN PROJECT NO.:	11880005

KEY
SHEET NUMBER
<b>02</b>

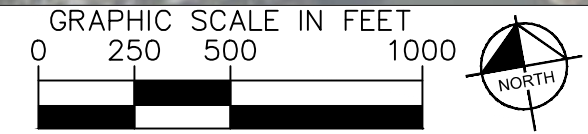



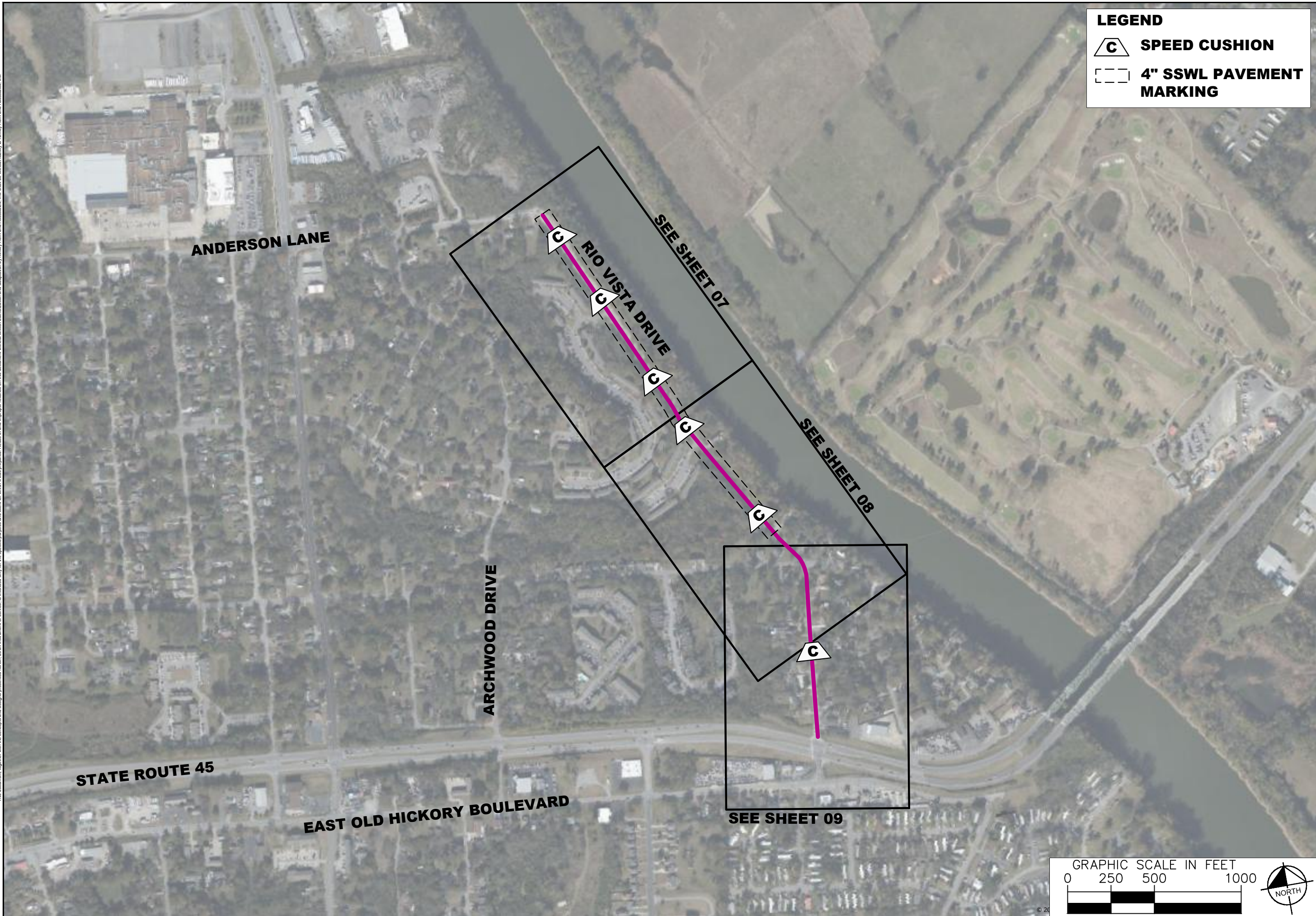

This document, together with the concepts and designs presented herein, is intended only for the specific purpose and client for which it was prepared. Reuse of and improper reliance on this document without written authorization and adaptation by Kimley-Horn and Associates, Inc. shall be without liability to Kimley-Horn and Associates, Inc.



**LEGEND**

 **SPEED CUSHION**

 **4" SSWL PAVEMENT MARKING**



RIO VISTA DRIVE /  
ARCHWOOD DRIVE  
TRAFFIC CALMING  
NASHVILLE, TN



DESIGNED BY:	RBW
DRAWN BY:	SJC
CHECKED BY:	NDOT
DATE:	2/21/2023
KIMLEY-HORN PROJECT NO.:	11800005

KEY
SHEET NUMBER
<b>03</b>

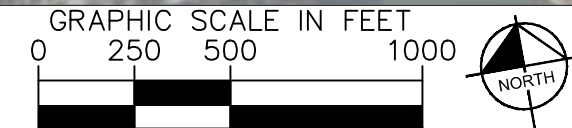



The document, together with the concepts and designs presented herein, is intended only for the specific purpose and client for which it was prepared. Reuse and improper reliance on this document without written authorization and adaptation by Kimley-Horn and Associates, Inc. shall be without liability to Kimley-Horn and Associates, Inc.

**STATE ROUTE 45**



**MYATT DRIVE**

**N DUPONT AVENUE**

**ARCHWOOD DRIVE**



**SPEED CUSHION CONFIGURATION D  
25' NORTH OF DRIVEWAY  
AT 116 ARCHWOOD DRIVE**

**SPEED CUSHION CONFIGURATION D  
60' NORTH OF DRIVEWAY  
AT 205 ARCHWOOD DRIVE**



**NDOT**

**RIO VISTA DRIVE /  
ARCHWOOD DRIVE  
TRAFFIC CALMING**  
NASHVILLE, TN



**Kimley >> Horn**

DESIGNED BY:	RBW
DRAWN BY:	SJC
CHECKED BY:	NDOT
DATE:	2/21/2023
KIMLEY-HORN PROJECT NO.:	118800005

CONCEPT PLAN  
SHEET NUMBER  
**04**



This document, together with the concepts and designs presented herein, is intended only for the specific purpose and client for which it was prepared. Reuse of and improper reliance on this document without written authorization and adaptation by Kimley-Horn and Associates, Inc. shall be without liability to Kimley-Horn and Associates, Inc.



**SPEED CUSHION CONFIGURATION D**  
25' NORTH OF DRIVEWAY  
AT 337 ARCHWOOD DRIVE

**SPEED CUSHION CONFIGURATION D**  
55' SOUTH OF DRIVEWAY  
AT 317 ARCHWOOD DRIVE

**SPEED CUSHION CONFIGURATION D**  
25' NORTH OF DRIVEWAY  
AT 304 ARCHWOOD DRIVE

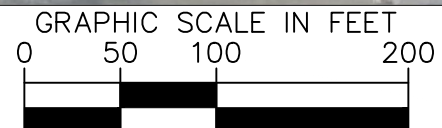

**NDOT**

RIO VISTA DRIVE /  
ARCHWOOD DRIVE  
TRAFFIC CALMING  
NASHVILLE, TN



**Kimley >> Horn**

DESIGNED BY:	RBW
DRAWN BY:	SJC
CHECKED BY:	NDOT
DATE:	2/21/2023
KIMLEY-HORN PROJECT NO.:	11880005

CONCEPT PLAN  
SHEET NUMBER  
**05**



This document, together with the concepts and designs presented herein, as an instrument of service, is intended only for the specific purpose and client for which it was prepared. Reuse of and improper reliance on this document without written authorization and adaptation by Kimley-Horn and Associates, Inc. shall be without liability to Kimley-Horn and Associates, Inc.

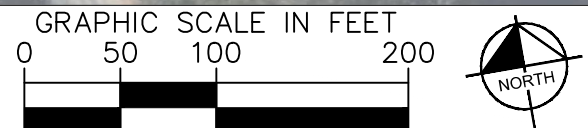
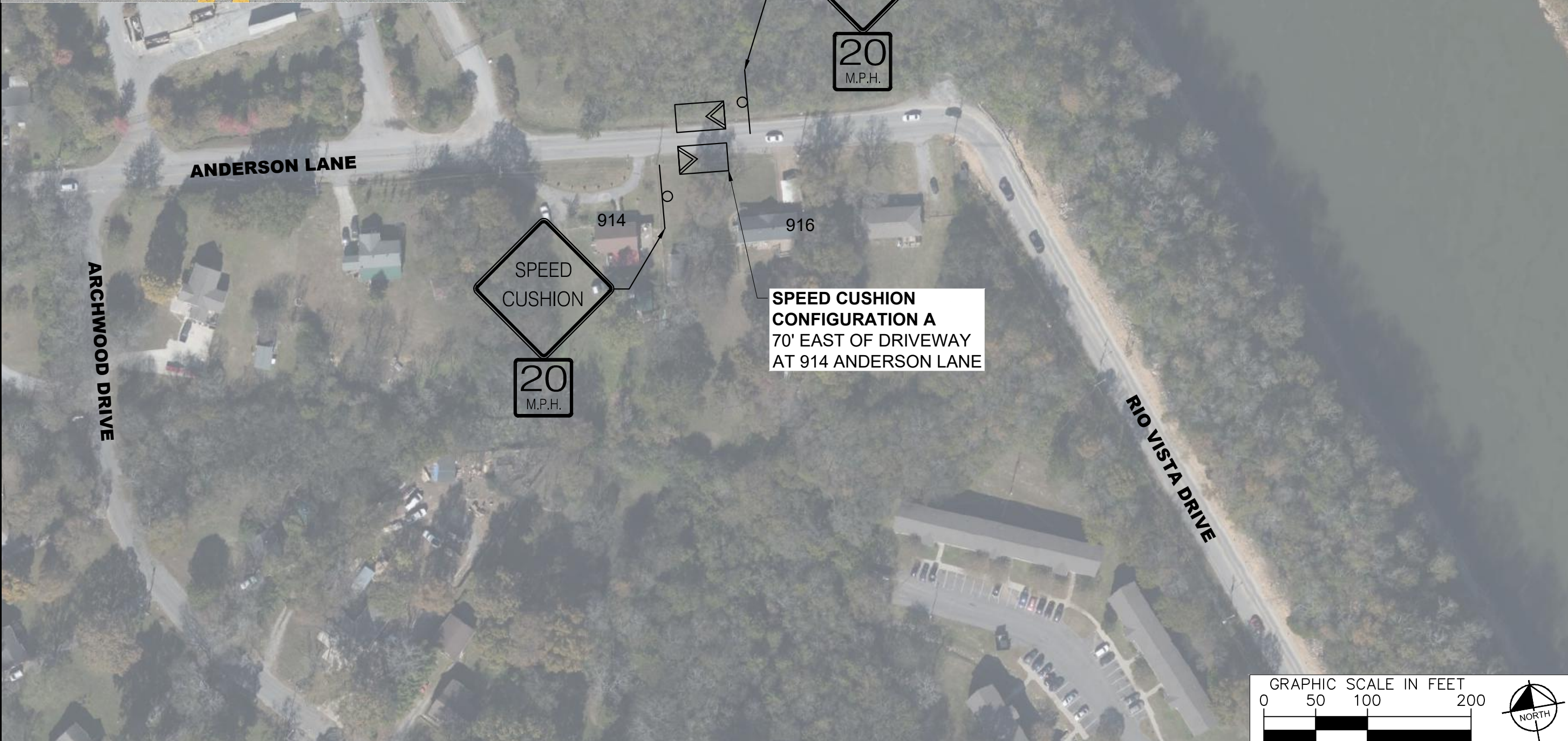

RIO VISTA DRIVE /  
ARCHWOOD DRIVE  
TRAFFIC CALMING  
NASHVILLE, TN



DESIGNED BY:	RBW
DRAWN BY:	SJC
CHECKED BY:	NDOT
DATE:	2/21/2023
KIMLEY-HORN PROJECT NO.:	11880005

CONCEPT PLAN  
SHEET NUMBER  
**06**







This document, together with the concepts and designs presented herein, is intended only for the specific purpose and client for which it was prepared. Reuse or improper reliance on this document without written authorization and adaptation by Kimley-Horn and Associates, Inc. shall be without liability to Kimley-Horn and Associates, Inc.

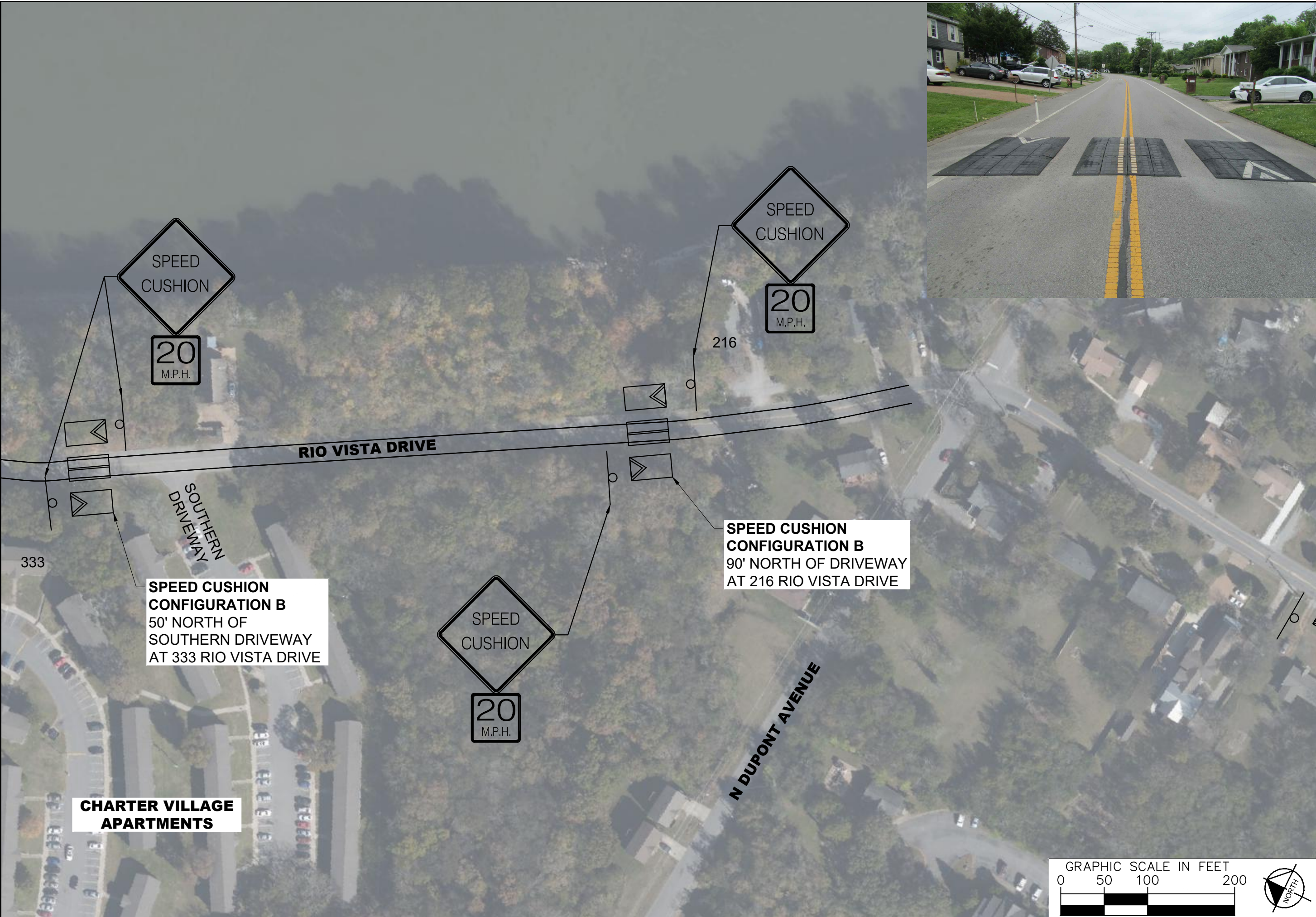

**RIO VISTA DRIVE /  
ARCHWOOD DRIVE  
TRAFFIC CALMING**  
NASHVILLE, TN

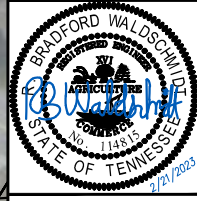

DESIGNED BY: RBW  
DRAWN BY: SJC  
CHECKED BY: NDOT  
DATE: 2/21/2023  
KIMLEY-HORN PROJECT NO. 11800005

CONCEPT PLAN  
SHEET NUMBER  
**08**





This document, together with the concepts and designs presented herein, is intended only for the specific purpose and client for which it was prepared. Reuse of and improper reliance on this document without written authorization and adaptation by Kimley-Horn and Associates, Inc. shall be without liability to Kimley-Horn and Associates, Inc.

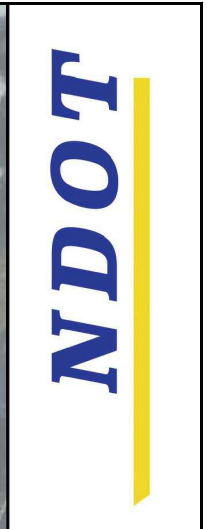

RIO VISTA DRIVE / ARCHWOOD DRIVE TRAFFIC CALMING NASHVILLE, TN

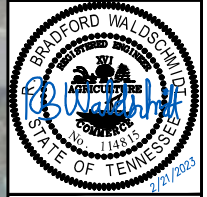

DESIGNED BY:	RBW
DRAWN BY:	SJC
CHECKED BY:	NDOT
DATE:	2/21/2023
KIMLEY-HORN PROJECT NO.:	11880005

CONCEPT PLAN
SHEET NUMBER
<b>09</b>





This document, together with the concepts and designs presented herein, is intended only for the specific purpose and client for which it was prepared. Reuse of and improper reliance on this document without written authorization and adaptation by Kimley-Horn and Associates, Inc. shall be without liability to Kimley-Horn and Associates, Inc.

### CONFIGURATION A

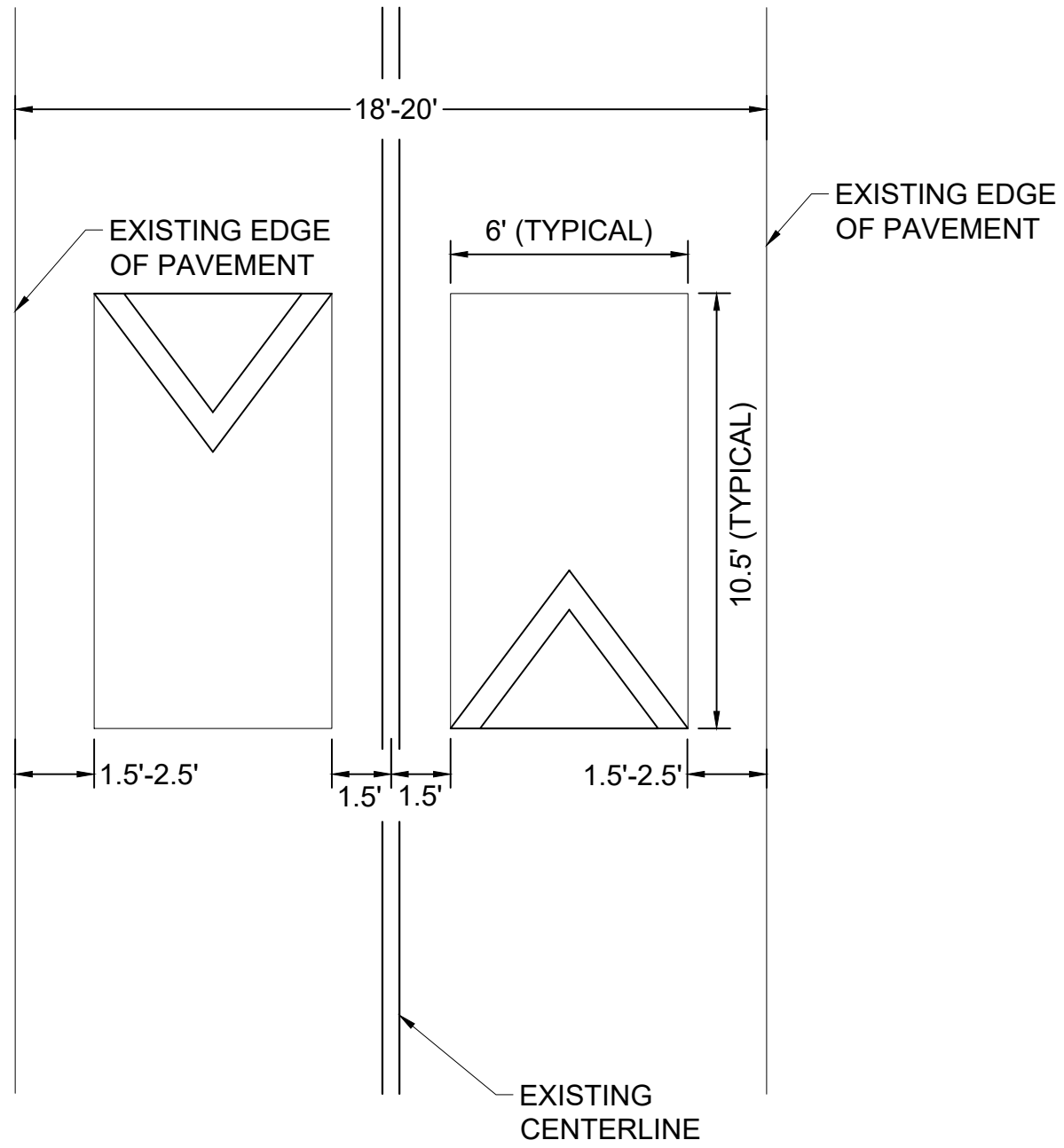

### CONFIGURATION B

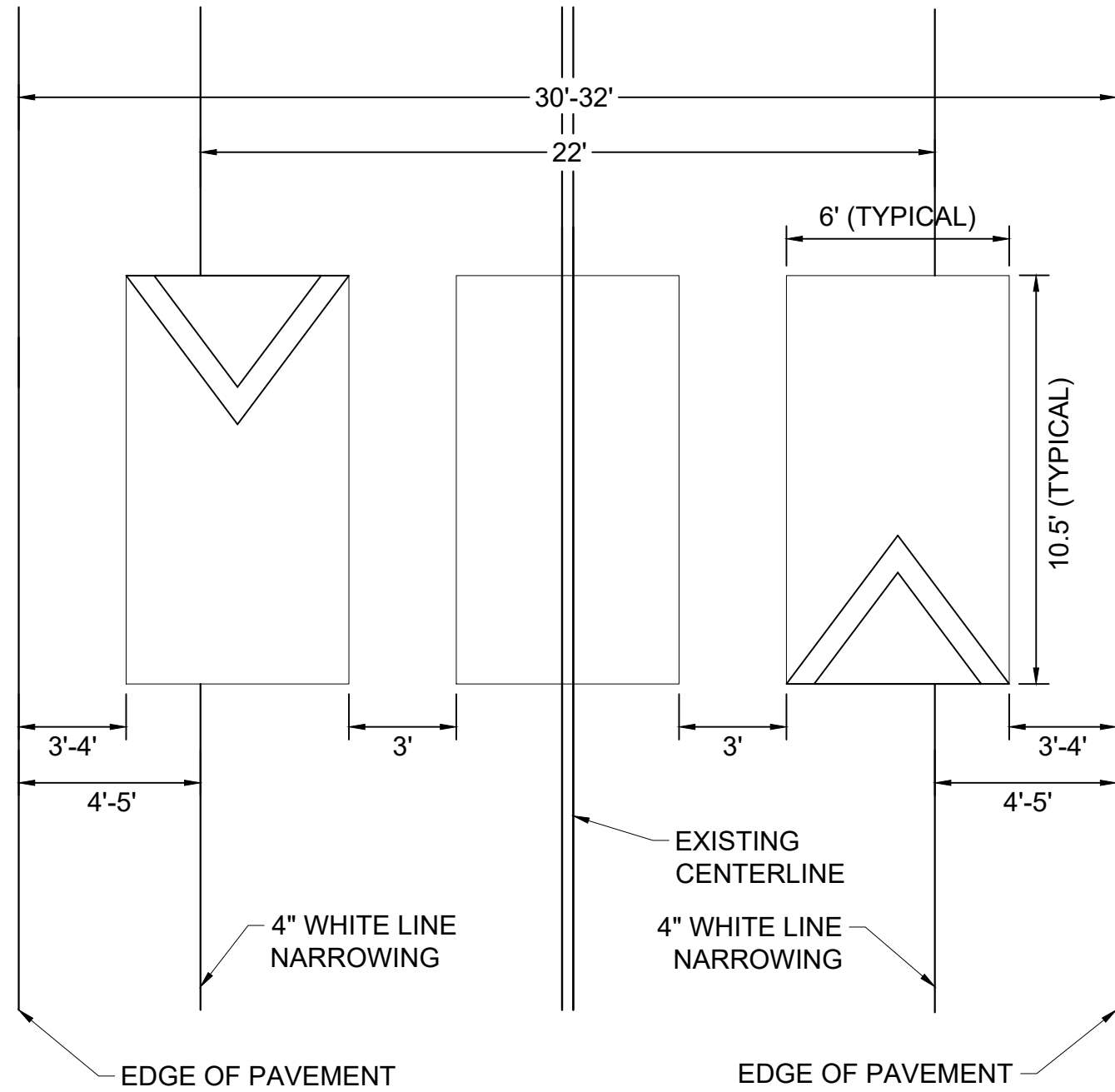

RIO VISTA DRIVE /  
ARCHWOOD DRIVE  
TRAFFIC CALMING  
NASHVILLE, TN



DESIGNED BY:	RBW
DRAWN BY:	SJC
CHECKED BY:	NDOT
DATE:	2/21/2023
KIMLEY-HORN PROJECT NO.:	11880005

DETAIL

SHEET NUMBER

10



This document, together with the concepts and designs presented herein, is intended only for the specific purpose and client for which it was prepared. Reuse of and improper reliance on this document without written authorization and adaptation by Kimley-Horn and Associates, Inc. shall be without liability to Kimley-Horn and Associates, Inc.

### CONFIGURATION C

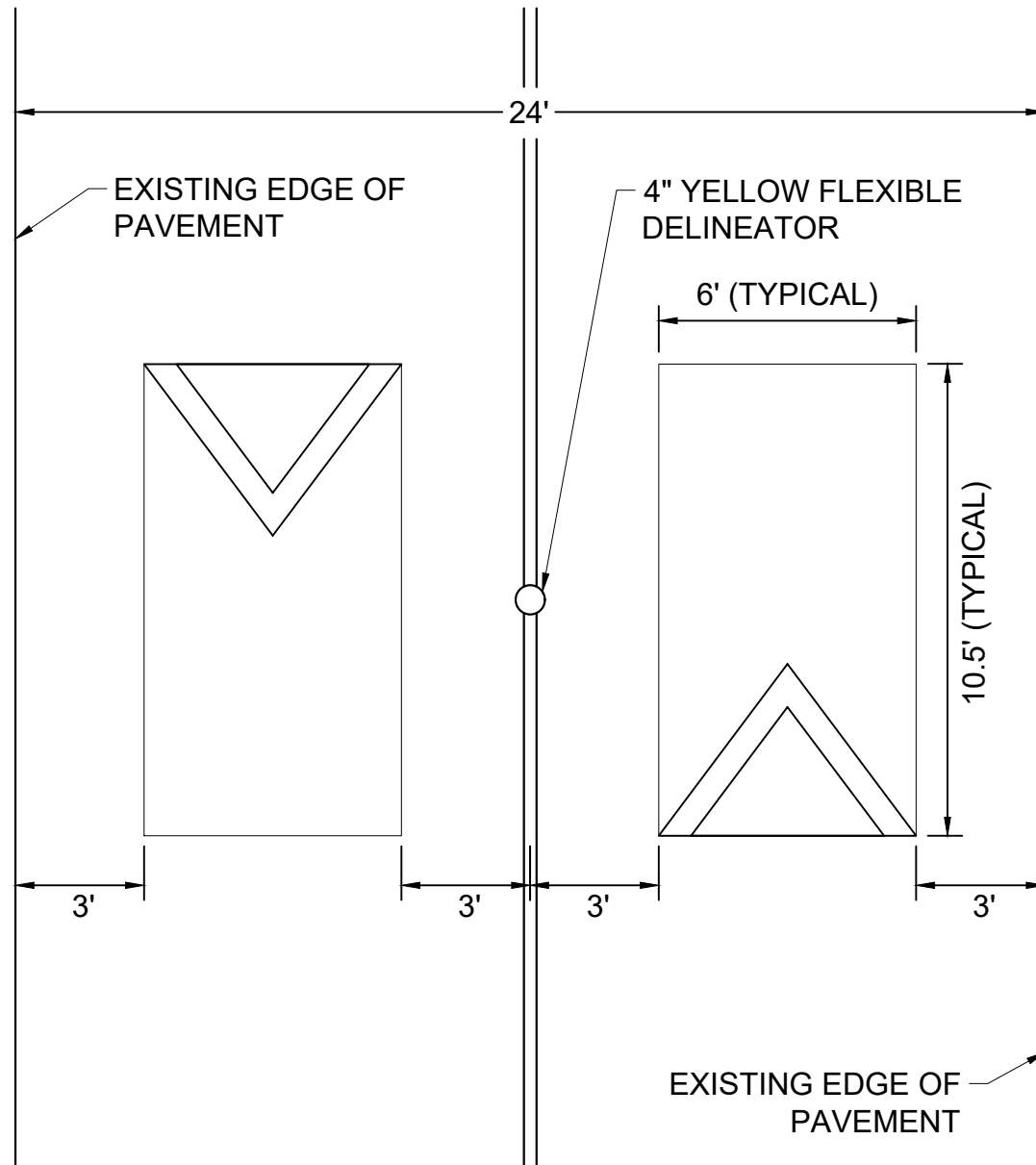

### CONFIGURATION D

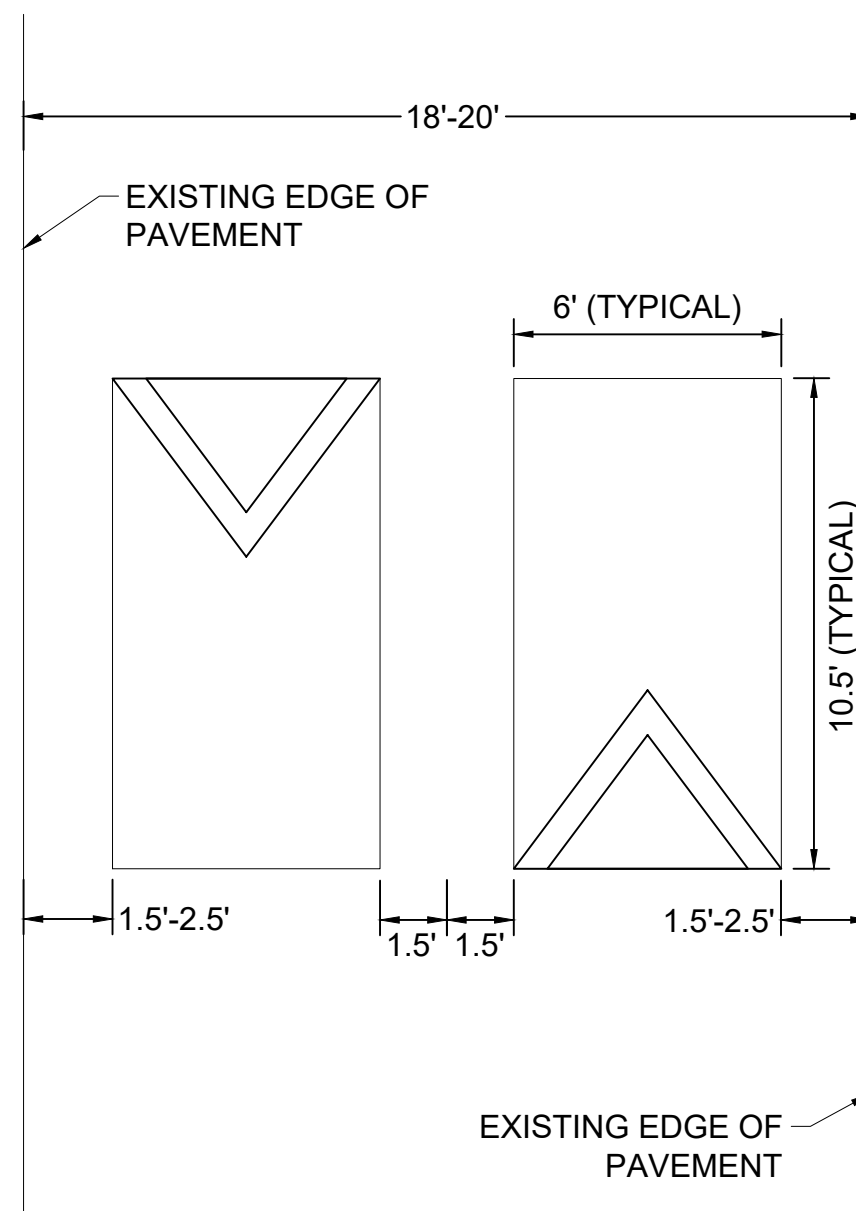

DESIGNED BY:	RBW
DRAWN BY:	SJC
CHECKED BY:	NDOT
DATE:	2/21/2023
KIMLEY-HORN PROJECT NO.	11880005

DETAIL

SHEET NUMBER

11



This document, together with the concepts and designs presented herein, is intended only for the specific purpose and client for which it was prepared. Reuse of and improper reliance on this document without written authorization and adaptation by Kimley-Horn and Associates, Inc. shall be without liability to Kimley-Horn and Associates, Inc.

### LANE STRIPING DETAIL

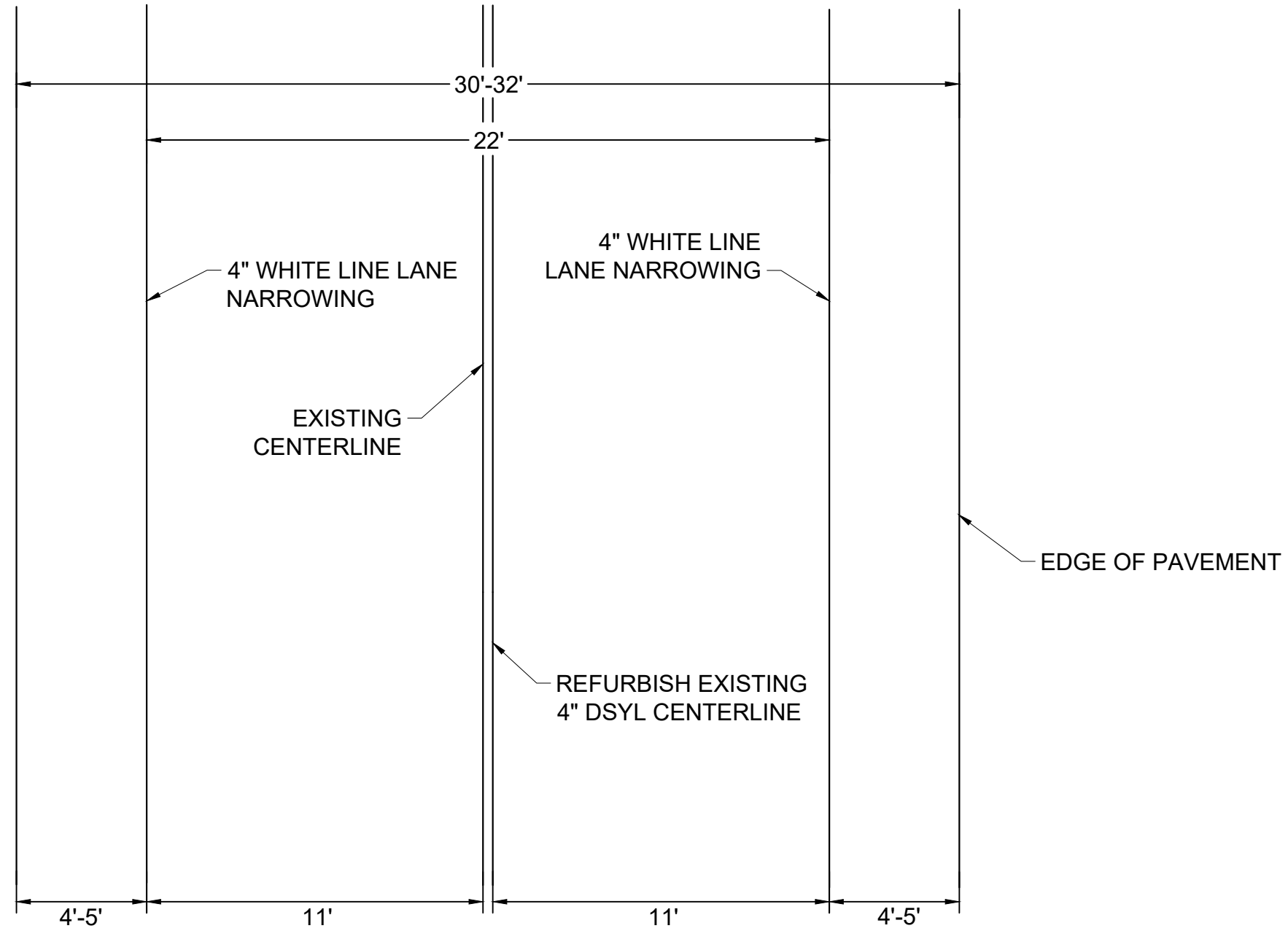

RIO VISTA DRIVE /  
ARCHWOOD DRIVE  
TRAFFIC CALMING  
NASHVILLE, TN



DESIGNED BY:	RBW
DRAWN BY:	SJC
CHECKED BY:	NDOT
DATE:	2/21/2023
KIMLEY-HORN PROJECT NO.	11880005

DETAIL

SHEET NUMBER

12