

ESTIMATED QUANTITIES

SPEED CUSHIONS	
6' X 7' SPEED CUSHION WITH ONE ARROW	15
SIGNING	
W17-1 (VAR.) "SPEED CUSHION" SIGN (30" X 30")	6
W17-1 (VAR.) "SPEED CUSHIONS AHEAD" SIGN (30" X 30")	2
W13-1P "20 M.P.H" SIGN (18" X 18")	8

LEGEND

-  LIMITS OF TRAFFIC CALMING PROJECT
-  SPEED CUSHIONS

NOTE: UNLESS OTHERWISE NOTED, ALL MEASUREMENTS ARE FROM CENTER OF DRIVEWAY OR FIXTURE TO CENTER OF CUSHION.

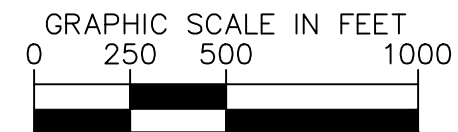

AERIAL IMAGERY SOURCE: NEARMAP



DESIGNED BY:	ALB
DRAWN BY:	DJG
CHECKED BY:	NDOT
DATE:	4/28/2023
KIMLEY-HORN PROJECT NO. 118800036	

KEY
SHEET NUMBER
01

This document, together with the concepts and designs presented herein, is intended only for the specific purpose and client for which it was prepared. Reuse of and improper reliance on this document without written authorization and adaptation by Kimley-Horn and Associates, Inc. shall be without liability to Kimley-Horn and Associates, Inc.

SPEED CUSHIONS

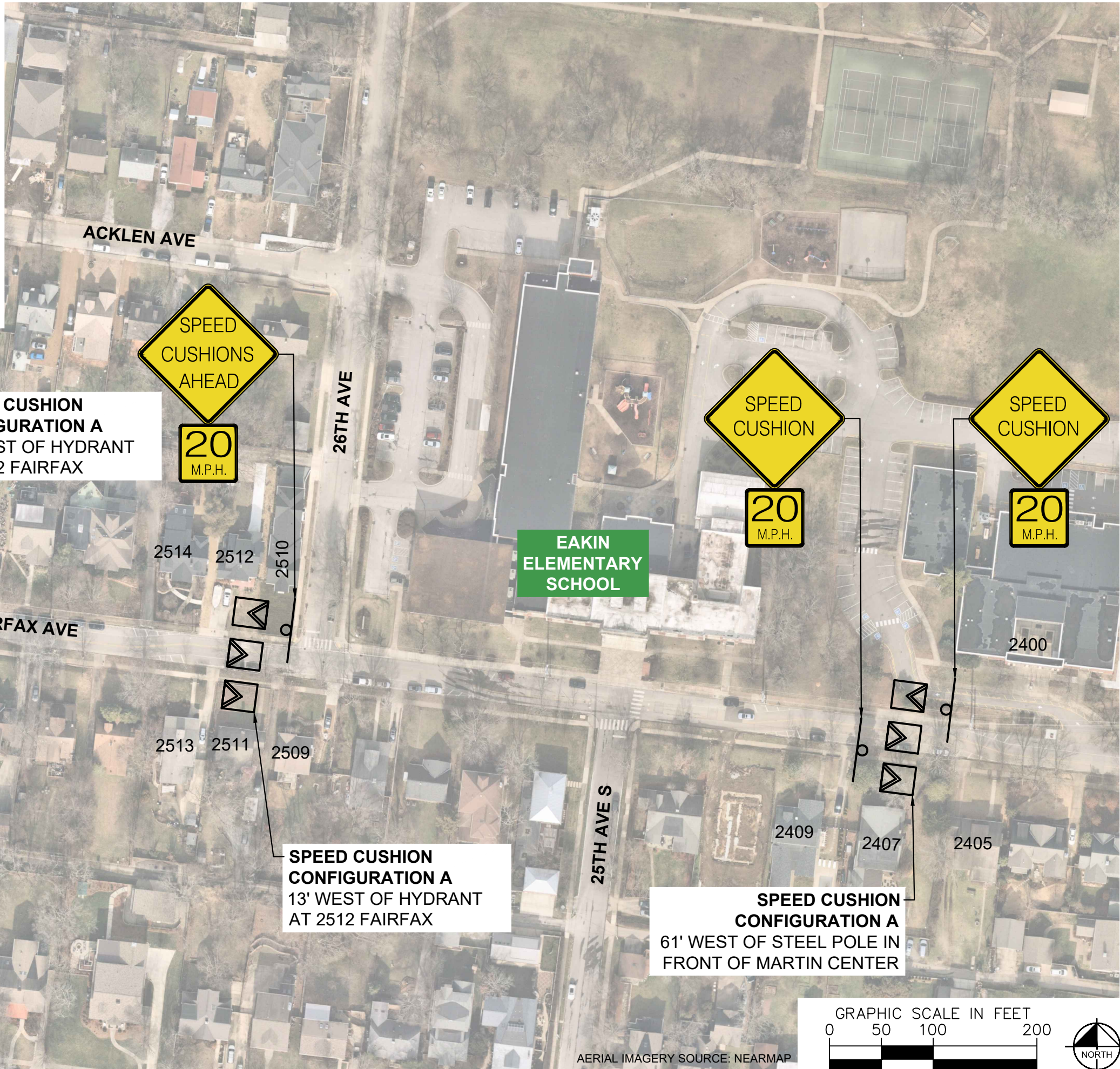

SPEED CUSHION CONFIGURATION A
20' WEST OF HYDRANT
AT 2702 FAIRFAX



SPEED CUSHION CONFIGURATION A
13' WEST OF HYDRANT
AT 2512 FAIRFAX

SPEED CUSHION CONFIGURATION A
61' WEST OF STEEL POLE IN
FRONT OF MARTIN CENTER

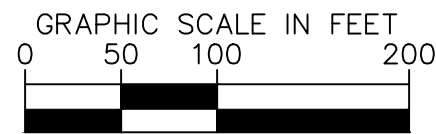

AERIAL IMAGERY SOURCE: NEARMAP

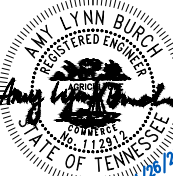

DESIGNED BY:	ALB
DRAWN BY:	DJG
CHECKED BY:	NDOT
DATE:	4/28/2023
KIMLEY-HORN PROJECT NO.:	11880036

This document, together with the concepts and designs presented herein, is intended only for the specific purpose and client for which it was prepared. Reuse of this document without written authorization and adaptation by Kimley-Horn and Associates, Inc. shall be without liability to Kimley-Horn and Associates, Inc.

SPEED CUSHIONS

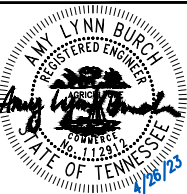

DESIGNED BY:	ALB
DRAWN BY:	DJG
CHECKED BY:	NDOT
DATE:	4/28/2023
KIMLEY-HORN PROJECT NO. 11880036	

CONCEPT

SHEET NUMBER
03

This document, together with the concepts and designs presented herein, as an instrument of service, is intended only for the specific purpose and client for which it was prepared. Reuse of and improper reliance on this document without written authorization and adaptation by Kimley-Horn and Associates, Inc. shall be without liability to Kimley-Horn and Associates, Inc.

CONFIGURATION A

30' OF PAVEMENT

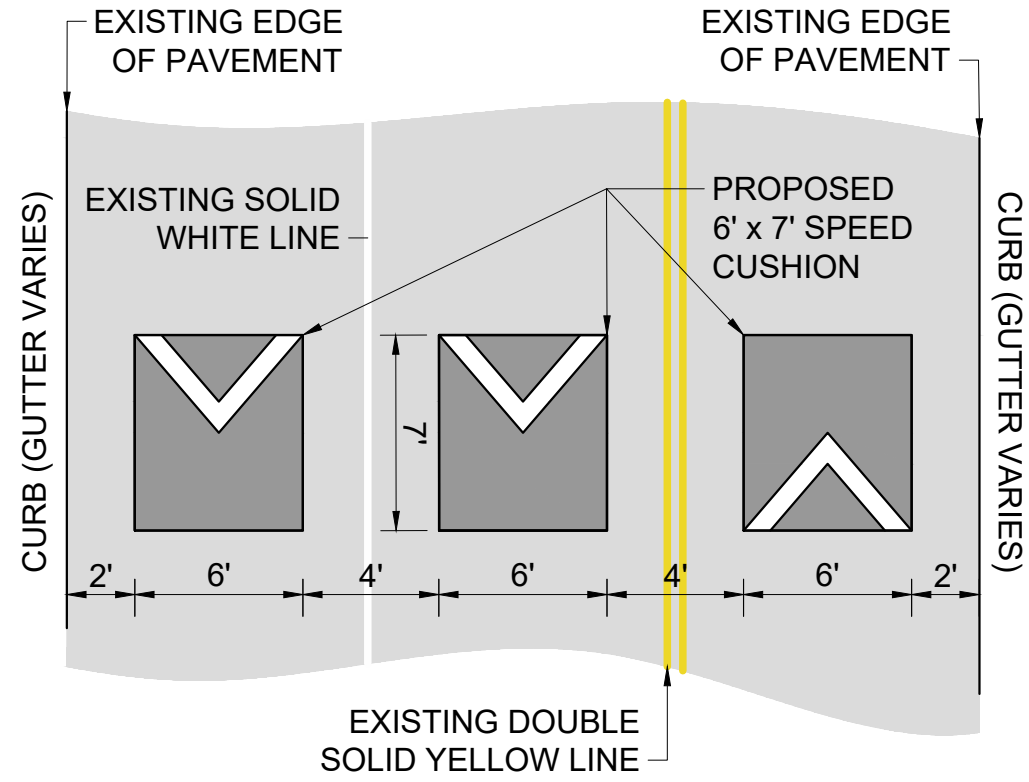

FAIRFAX AVENUE
TRAFFIC CALMING
NASHVILLE, TN

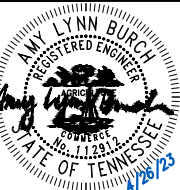

DESIGNED BY:	ALB
DRAWN BY:	DJG
CHECKED BY:	NDOT
DATE:	4/28/2023
KIMLEY-HORN PROJECT NO.:	118800036

DETAIL

SHEET NUMBER
04