

### ESTIMATED QUANTITIES

#### SPEED CUSHIONS

6' X 10.5' SPEED CUSHION WITH ONE ARROW	8
6' X 10.5' SPEED CUSHION WITH TWO ARROWS	2

#### SIGNING

W17-1 (VAR.) "SPEED CUSHION" SIGN (30" X 30")	2
W17-1 (VAR.) "SPEED CUSHIONS AHEAD" SIGN (30" X 30")	2
W13-1P "20 M.P.H" SIGN (18" X 18")	4

NOTE: ALL LOCATIONS ARE REFERENCED FROM CENTERLINE OF DRIVEWAYS OR OTHER LANDMARKS TO THE CENTER OF SPEED CUSHIONS OR SIGNS.

### LEGEND

-  LIMITS OF TRAFFIC CALMING PROJECT
-  SPEED CUSHIONS

UNA  
ELEMENTARY  
SCHOOL

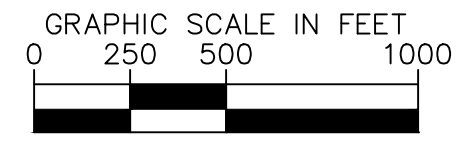
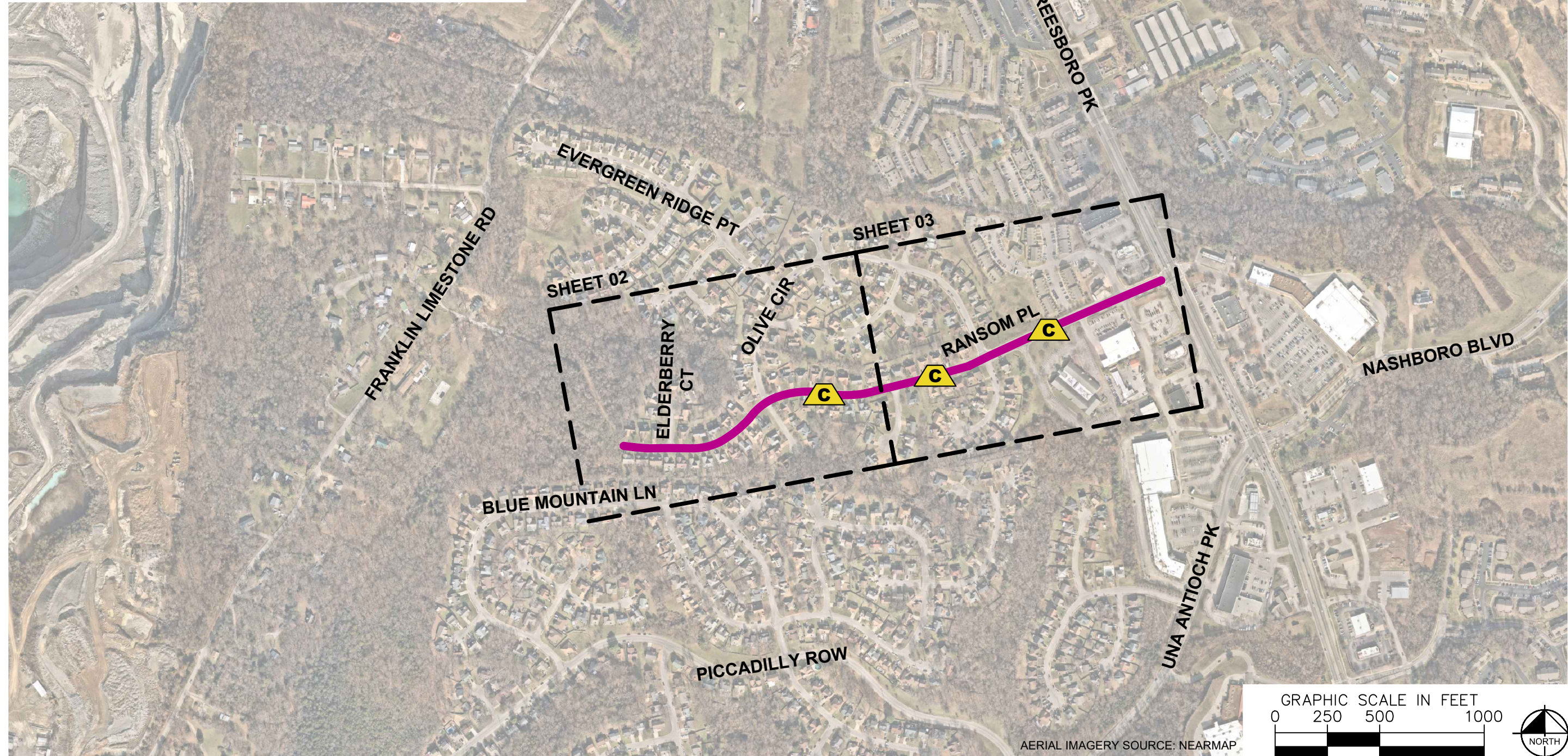

AERIAL IMAGERY SOURCE: NEARMAP



RANSOM PLACE  
TRAFFIC CALMING  
NASHVILLE, TN

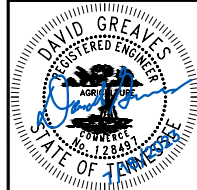

DESIGNED BY:	DJG
DRAWN BY:	DNK
CHECKED BY:	NDOT
DATE:	7/18/2023
KIMLEY-HORN PROJECT NO.	11890036

**KEY**  
SHEET NUMBER  
**01**

This document, together with the concepts and designs presented herein, is intended only for the specific purpose and client for which it was prepared. Reuse of and improper reliance on this document without written authorization and adaptation by Kimley-Horn and Associates, Inc. shall be without liability to Kimley-Horn and Associates, Inc.

**SPEED CUSHIONS**

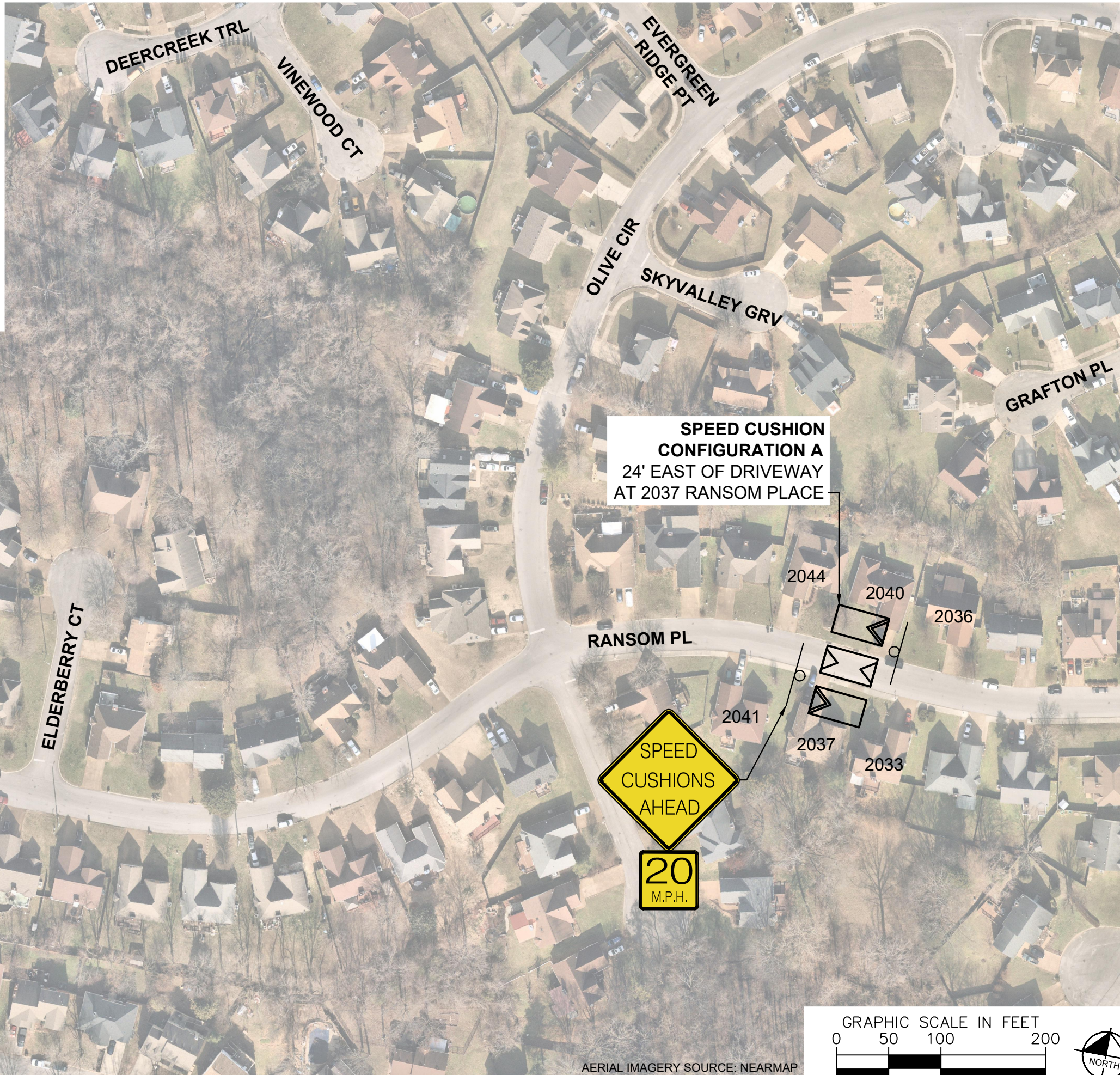

**SPEED CUSHION  
CONFIGURATION A  
24' EAST OF DRIVEWAY  
AT 2037 RANSOM PLACE**

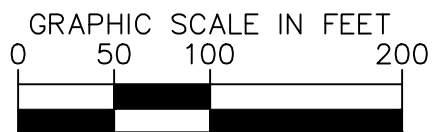

AERIAL IMAGERY SOURCE: NEARMAP



**RANSOM PLACE  
TRAFFIC CALMING**  
NASHVILLE, TN

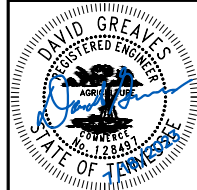

DESIGNED BY:	DJG
DRAWN BY:	DNK
CHECKED BY:	NDOT
DATE:	7/18/2023
KIMLEY-HORN PROJECT NO. 11890036	

**CONCEPT**  
SHEET NUMBER  
**02**

This document, together with the concepts and designs presented herein, is intended only for the specific purpose and client for which it was prepared. Reuse of and improper reliance on this document without written authorization and adaptation by Kimley-Horn and Associates, Inc. shall be without liability to Kimley-Horn and Associates, Inc.

**SPEED CUSHIONS**

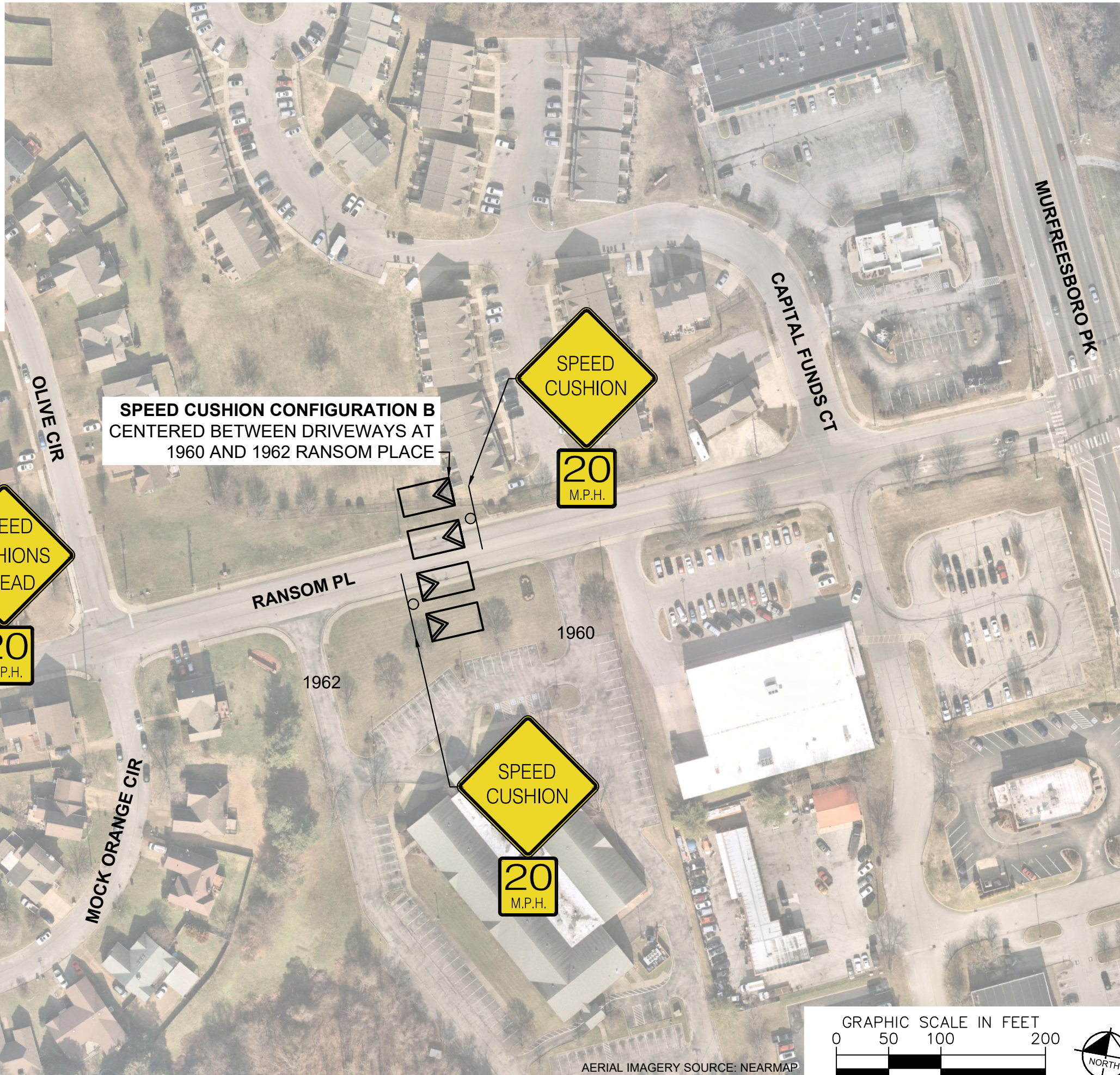

**SPEED CUSHION CONFIGURATION A**  
35' EAST OF DRIVEWAY  
AT 2013 RANSOM PLACE

**SPEED CUSHION CONFIGURATION B**  
CENTERED BETWEEN DRIVEWAYS AT  
1960 AND 1962 RANSOM PLACE

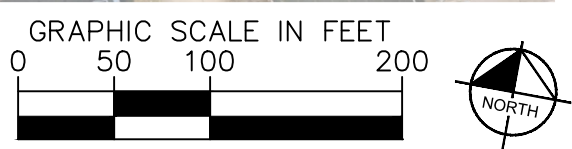
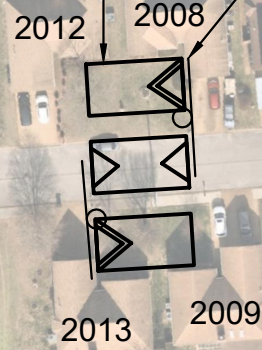

AERIAL IMAGERY SOURCE: NEARMAP



**RANSOM PLACE**  
**TRAFFIC CALMING**  
NASHVILLE, TN

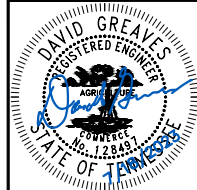

DESIGNED BY:	DJG
DRAWN BY:	DNK
CHECKED BY:	NDOT
DATE:	7/19/2023
KIMLEY-HORN PROJECT NO. 118900036	

**CONCEPT**  
SHEET NUMBER  
**03**

This document, together with the concepts and designs presented herein, is intended only for the specific purpose and client for which it was prepared. Reuse of and improper reliance on this document without written authorization and adaptation by Kimley-Horn and Associates, Inc. shall be without liability to Kimley-Horn and Associates, Inc.

This document, together with the concepts and designs presented herein, is intended only for the specific purpose and client for which it was prepared. Reuse of and improper reliance on this document without written authorization and adaptation by Kimley-Horn and Associates, Inc. shall be without liability to Kimley-Horn and Associates, Inc.

### CONFIGURATION A

29'-30' OF PAVEMENT

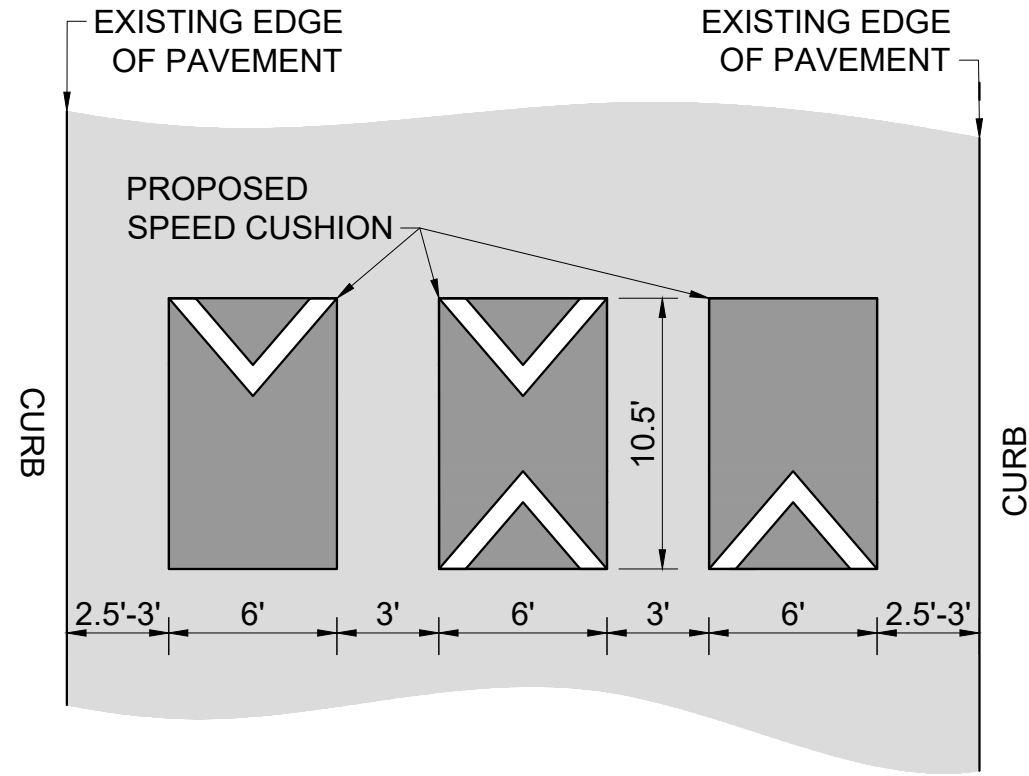

### CONFIGURATION B

38' OF PAVEMENT

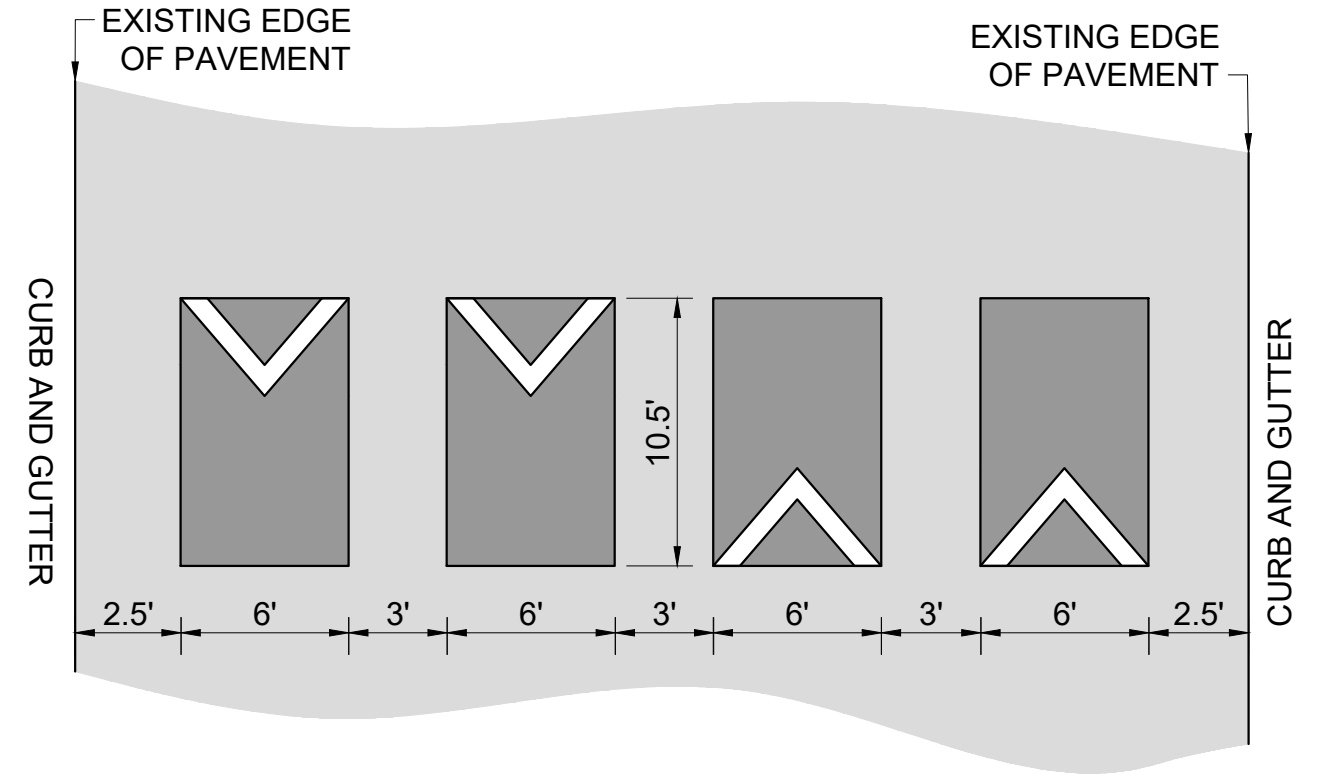

RANSOM PLACE  
TRAFFIC CALMING  
NASHVILLE, TN

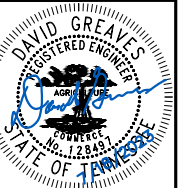

DESIGNED BY:	DJG
DRAWN BY:	DNK
CHECKED BY:	NDOT
DATE:	7/18/2023
KIMLEY-HORN PROJECT NO. 118800036	

**DETAIL**

SHEET NUMBER  
**04**