

### ESTIMATED QUANTITIES

#### SPEED CUSHIONS

6' X 10.5' SPEED CUSHION WITH ONE ARROW	14
---	----

#### SIGNING

W17-1 (VAR.) "SPEED CUSHION" SIGN (30" X 30")	8
W13-1P "20 M.P.H" SIGN (18" X 18")	8

**NOTE:** ALL LOCATIONS ARE REFERENCED FROM CENTERLINE OF DRIVEWAYS OR OTHER LANDMARKS TO THE CENTER OF SPEED CUSHIONS OR SIGNS.

### LEGEND

-  LIMITS OF TRAFFIC CALMING PROJECT
-  SPEED CUSHIONS

**OVERTON  
COMPREHENSIVE  
HIGH SCHOOL**

SHEET 02

SHEET 03

FRANKLIN PIKE  
BRINDLEY DR  
LAMBERT DR  
I-65

FARRELL RD  
REGLAND DR

DOVERCOTE DR  
REGENT DR

ARROWWOOD DR  
BARRYWOOD DR

FARRELL PKWY  
STILLWOOD DR

TROUSDALE DR

BLACKMAN RD  
BRAMBLEWOOD DR  
MAYWOOD DR

HARDING PL  
RICHMAR DR  
TIMBERHILL DR  
BRIARWOOD DR  
FIELDCREST DR

GRAPHIC SCALE IN FEET  
0 250 500 1000



AERIAL IMAGERY SOURCE: NEARMAP

**NDOT**

FARRELL PARKWAY  
TRAFFIC CALMING  
NASHVILLE, TN



DESIGNED BY: JLH  
DRAWN BY: DKW  
CHECKED BY: NDOT  
DATE: 2/8/2024  
KIMLEY-HORN PROJECT NO. 118900046

**KEY**

SHEET NUMBER  
**01**

This document, together with the concepts and designs presented herein, is intended only for the specific purpose and client for which it was prepared. Reuse of and improper reliance on this document without written authorization and adaptation by Kimley-Horn and Associates, Inc. shall be without liability to Kimley-Horn and Associates, Inc.

**SPEED CUSHIONS**

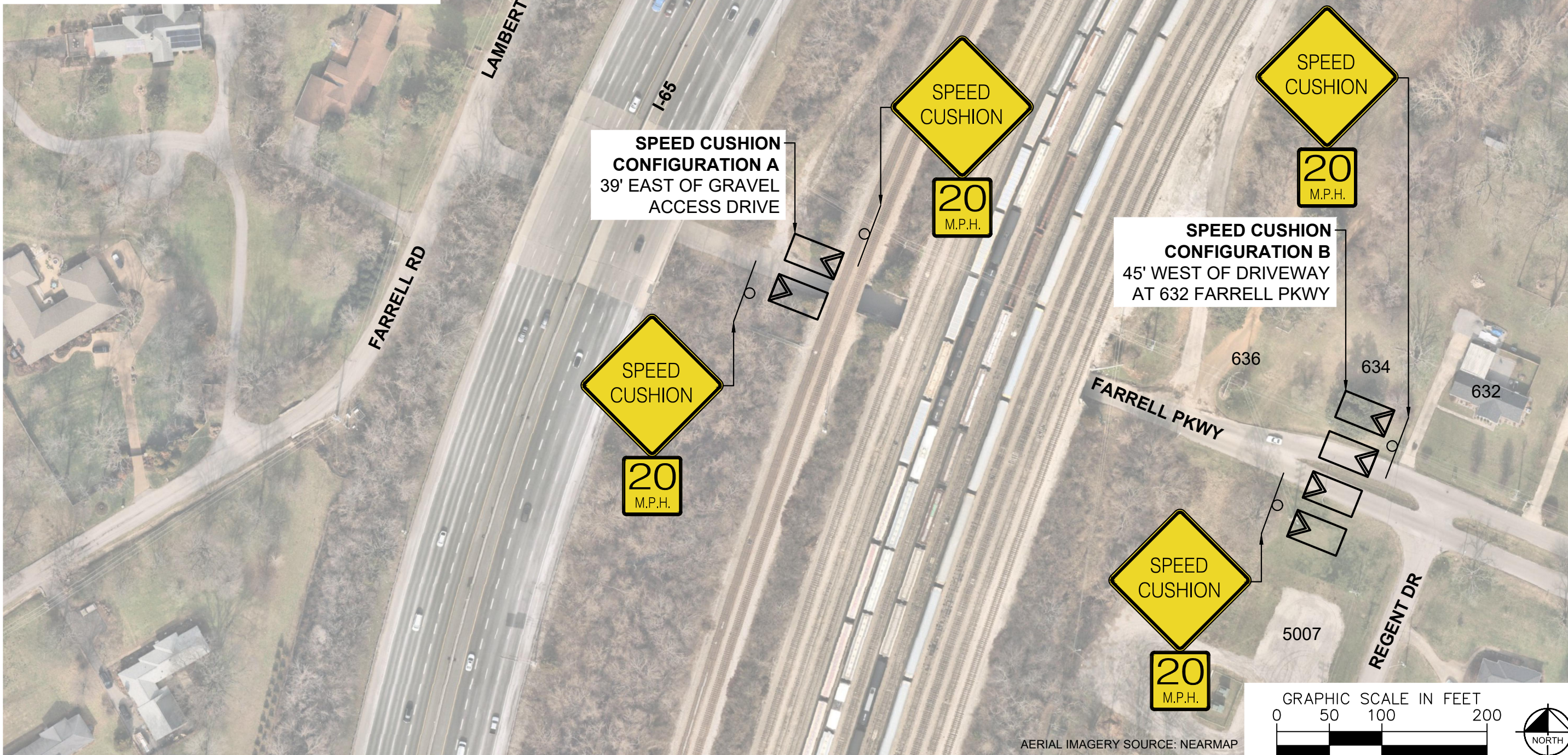
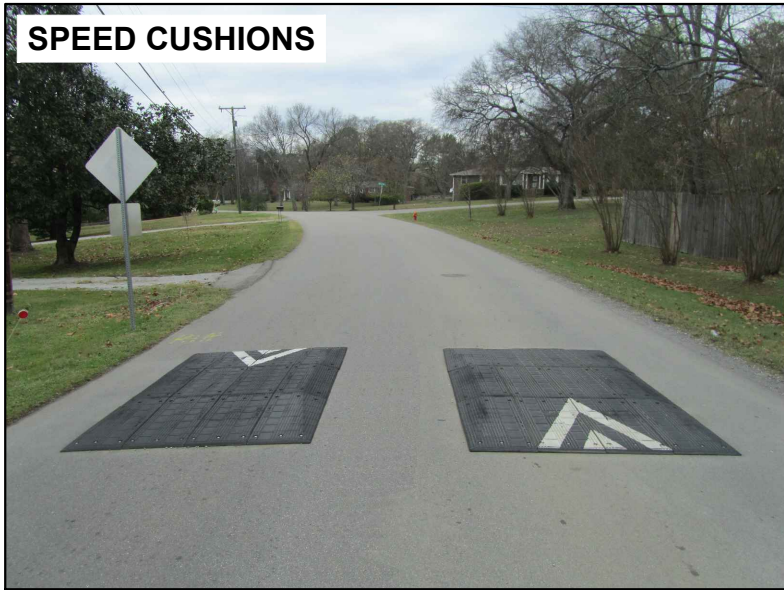

This document, together with the concepts and designs presented herein, is intended only for the specific purpose and client for which it was prepared. Reuse of and improper reliance on this document without written authorization and adaptation by Kimley-Horn and Associates, Inc. shall be without liability to Kimley-Horn and Associates, Inc.

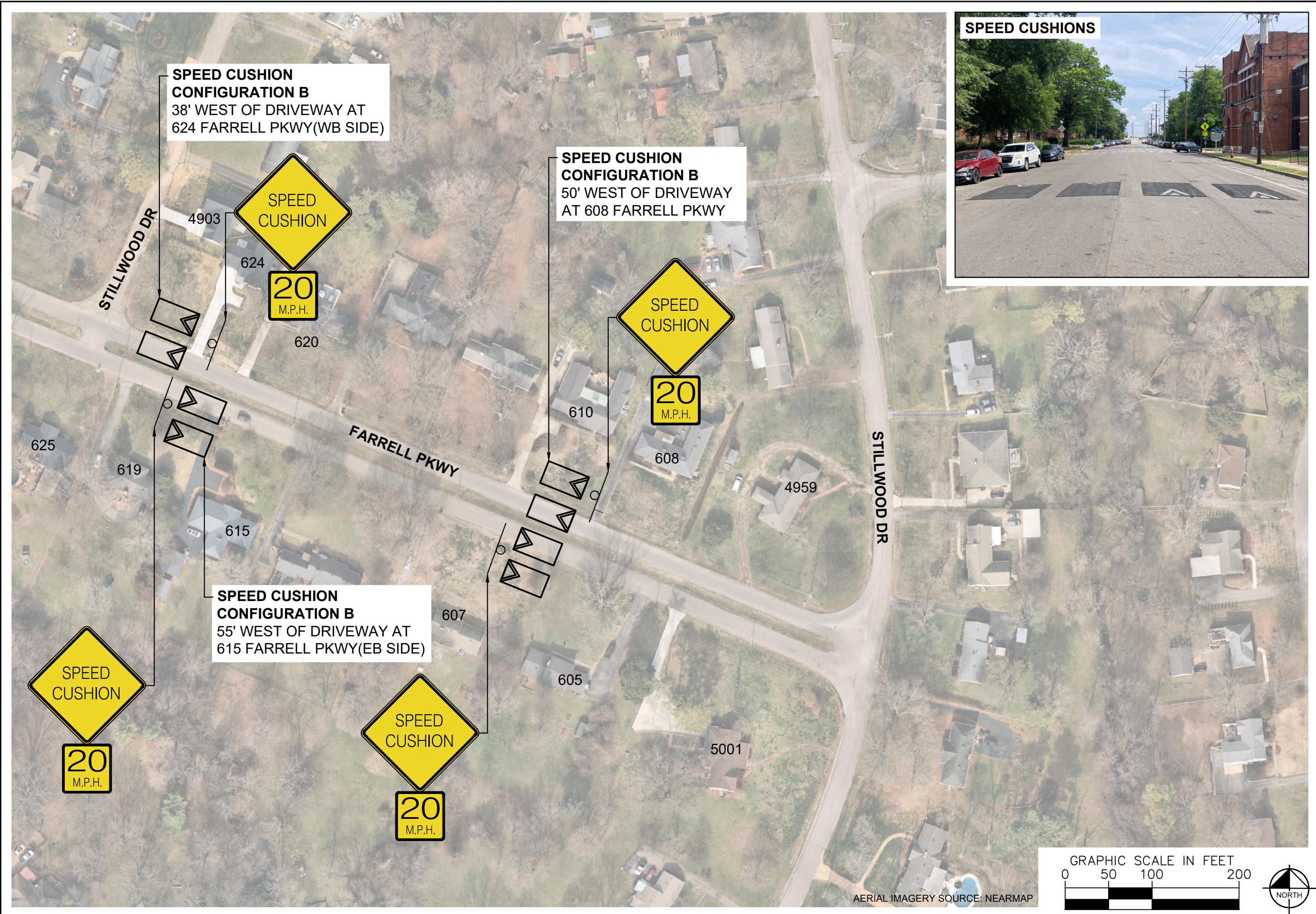

**SPEED CUSHIONS**

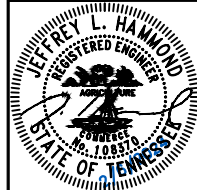

DESIGNED BY:	JLH
DRAWN BY:	DKW
CHECKED BY:	NDOT
DATE:	2/8/2024
KIMLEY-HORN PROJECT NO.:	118900046

This document, together with the concepts and designs presented herein, as an instrument of service, is intended only for the specific purpose and client for which it was prepared. Reuse of and improper reliance on this document without written authorization and adaptation by Kimley-Horn and Associates, Inc. shall be without liability to Kimley-Horn and Associates, Inc.

### CONFIGURATION A

24' OF PAVEMENT

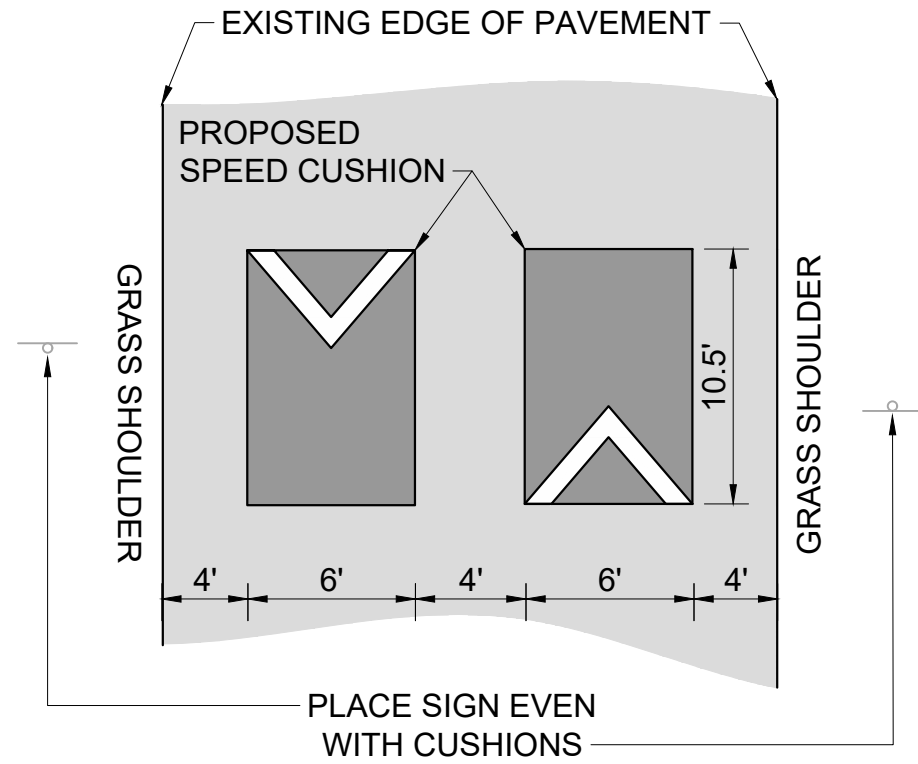

### CONFIGURATION B

21' OF PAVEMENT (EACH SIDE)

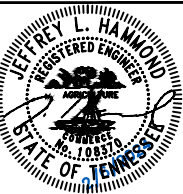
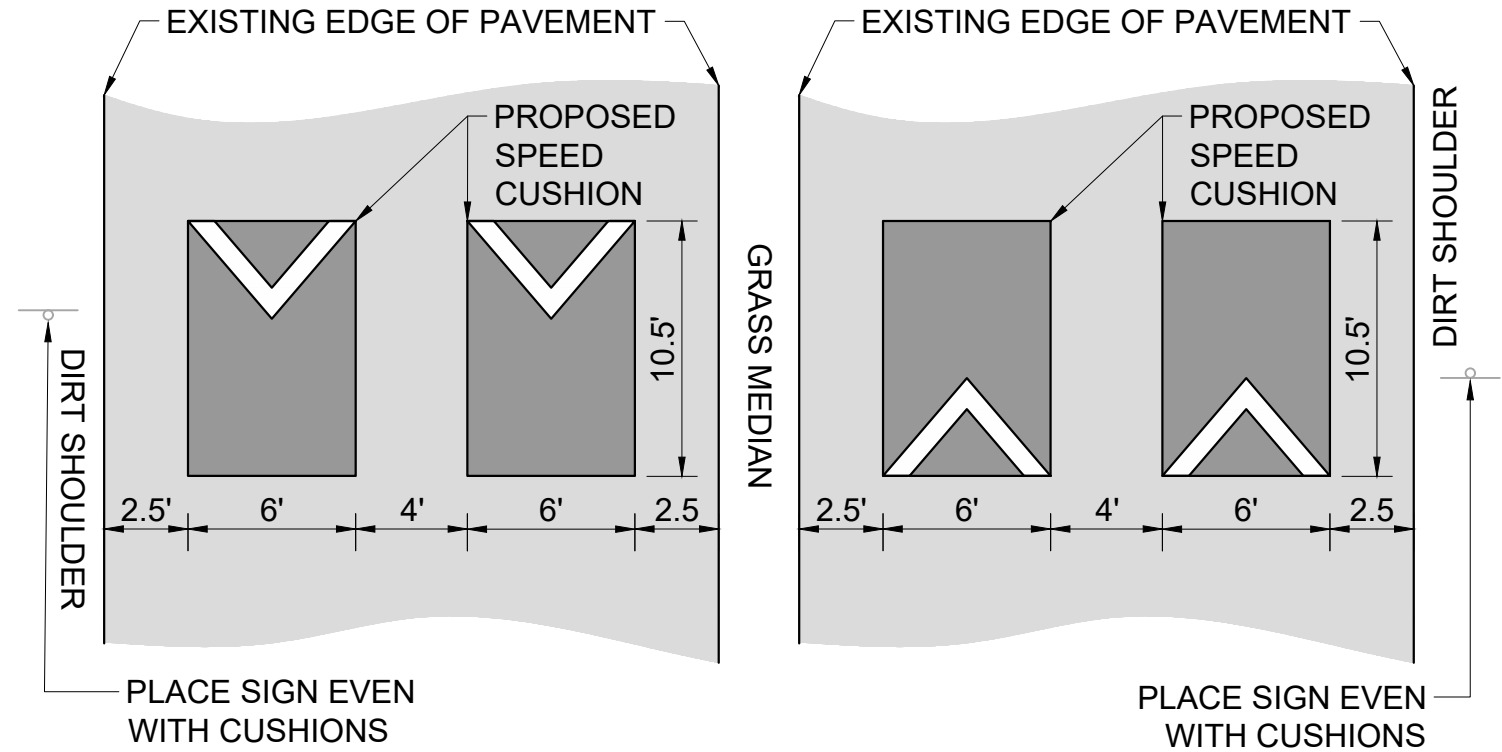

DESIGNED BY:	JLH
DRAWN BY:	DKW
CHECKED BY:	NDOT
DATE:	2/8/2024
KIMLEY-HORN PROJECT NO.:	118800046

DETAIL

SHEET NUMBER  
04