

ESTIMATED QUANTITIES

SPEED CUSHIONS

6' X 10.5' SPEED CUSHION WITH ONE ARROW	6
---	---

6' X 10.5' SPEED CUSHION TWO ARROWS	3
-------------------------------------	---

SIGNING

W17-1 (VAR.) "SPEED CUSHION" SIGN (30" X 30")	6
---	---

W13-1P "20 M.P.H" SIGN (18" X 18")	6
------------------------------------	---

PAVEMENT MARKINGS AND DELINEATORS

4" WHITE FLEXIBLE DELINEATOR	19
------------------------------	----

4" DOUBLE SOLID WHITE LINE (LF)	160
---------------------------------	-----

6" SOLID WHITE LINE (LF)	130
--------------------------	-----

36" WHITE YIELD LINE (LF)	10
---------------------------	----

NOTE: ALL LOCATIONS ARE REFERENCED FROM CENTERLINE OF DRIVEWAYS OR OTHER LANDMARKS TO THE CENTER OF SPEED CUSHIONS OR SIGNS.

LEGEND

 LIMITS OF TRAFFIC CALMING PROJECT

 SPEED CUSHIONS

 BULB-OUTS



DESIGNED BY: ALB
DRAWN BY: JCB
CHECKED BY: NDOT
DATE: 3/14/2024
KIMLEY-HORN PROJECT NO. 118900046

KEY

SHEET NUMBER
01



This document, together with the concepts and designs presented herein, is intended only for the specific purpose and client for which it was prepared. Reuse of and improper reliance on this document without written authorization and adaptation by Kimley-Horn and Associates, Inc. shall be without liability to Kimley-Horn and Associates, Inc.

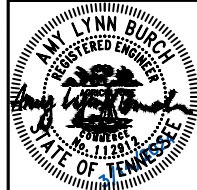
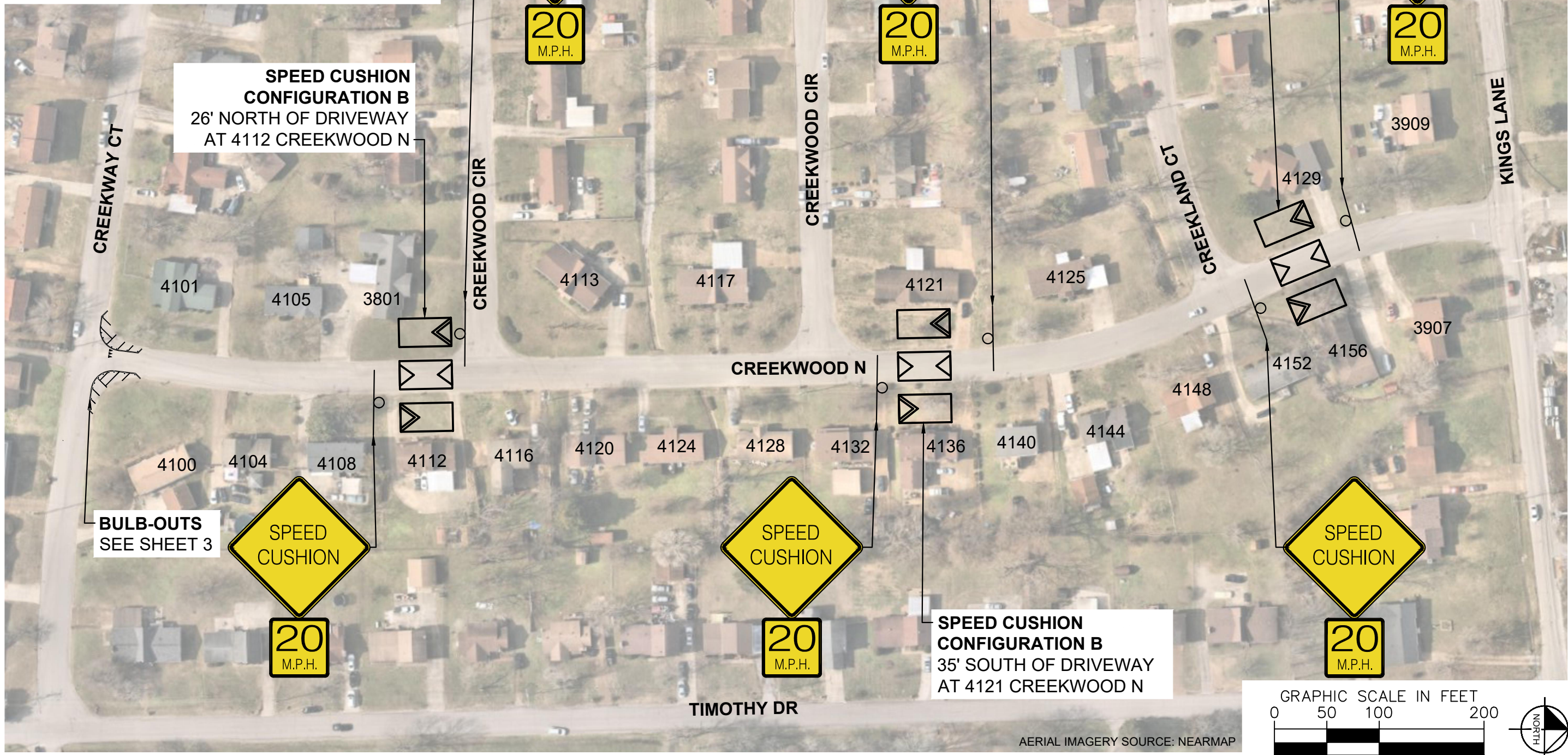

DESIGNED BY:	ALB
DRAWN BY:	JCB
CHECKED BY:	NDOT
DATE:	3/14/2024
KIMLEY-HORN PROJECT NO.:	118900046

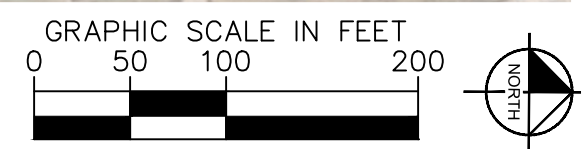

AERIAL IMAGERY SOURCE: NEARMAP

This document, together with the concepts and designs presented herein, is intended only for the specific purpose and client for which it was prepared. Reuse of and improper reliance on this document without written authorization and adaptation by Kimley-Horn and Associates, Inc. shall be without liability to Kimley-Horn and Associates, Inc.

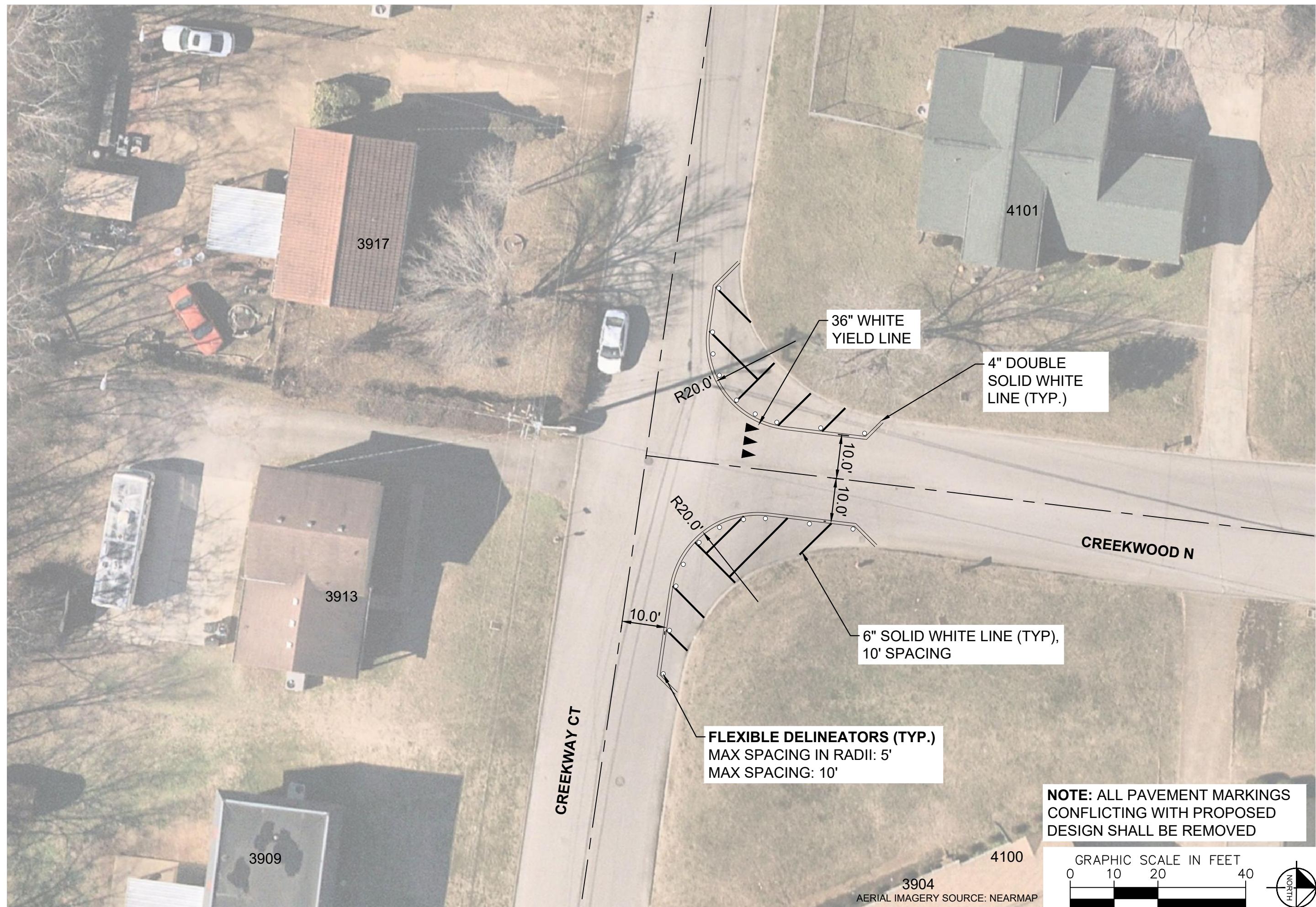

**NOTE: ALL PAVEMENT MARKINGS
CONFLICTING WITH PROPOSED
DESIGN SHALL BE REMOVED**

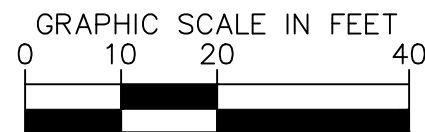

3904 4100
AERIAL IMAGERY SOURCE: NEARMAP

NDOT

**CREEKWOOD N
TRAFFIC CALMING**
NASHVILLE, TN



DESIGNED BY: ALB
DRAWN BY: JCB
CHECKED BY: NDOT
DATE: 3/14/2024
KIMLEY-HORN PROJECT NO. 118900046

CONCEPT

SHEET NUMBER
03

This document, together with the concepts and designs presented herein, as an instrument of service, is intended only for the specific purpose and client for which it was prepared. Reuse of and improper reliance on this document without written authorization and adaptation by Kimley-Horn and Associates, Inc. shall be without liability to Kimley-Horn and Associates, Inc.

CONFIGURATION A

32' OF PAVEMENT

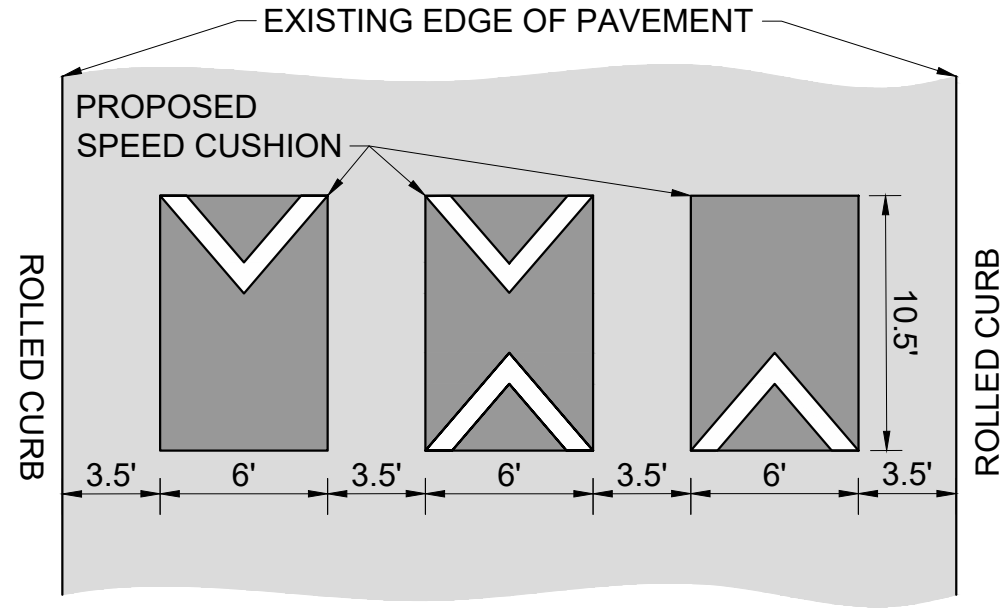

CONFIGURATION B

31' OF PAVEMENT

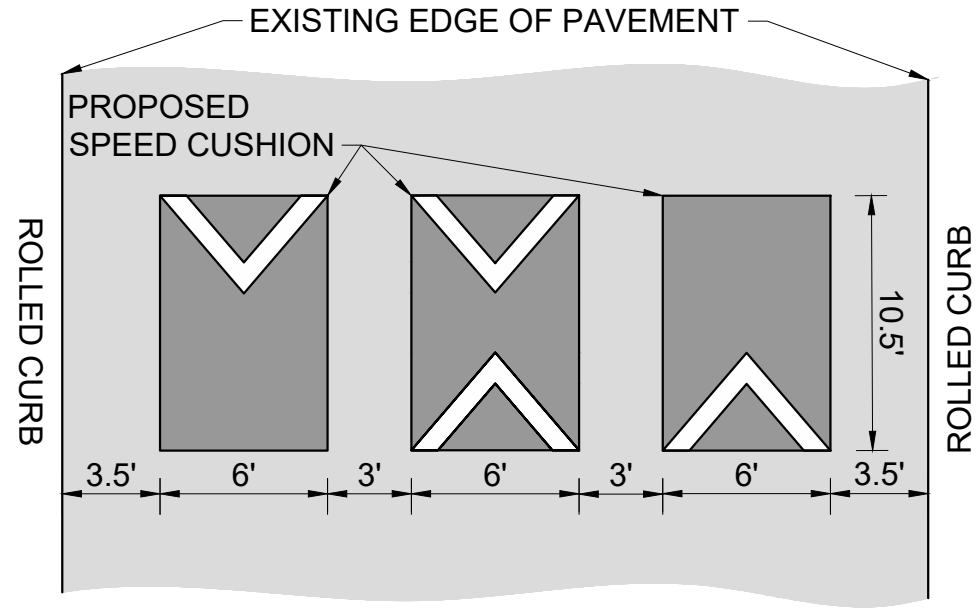

CREEKWOOD N
TRAFFIC CALMING
NASHVILLE, TN



DESIGNED BY: ALB
DRAWN BY: JCB
CHECKED BY: NDOT
DATE: 3/14/2024
KIMLEY-HORN PROJECT NO. 118800046

DETAIL

SHEET NUMBER
04