

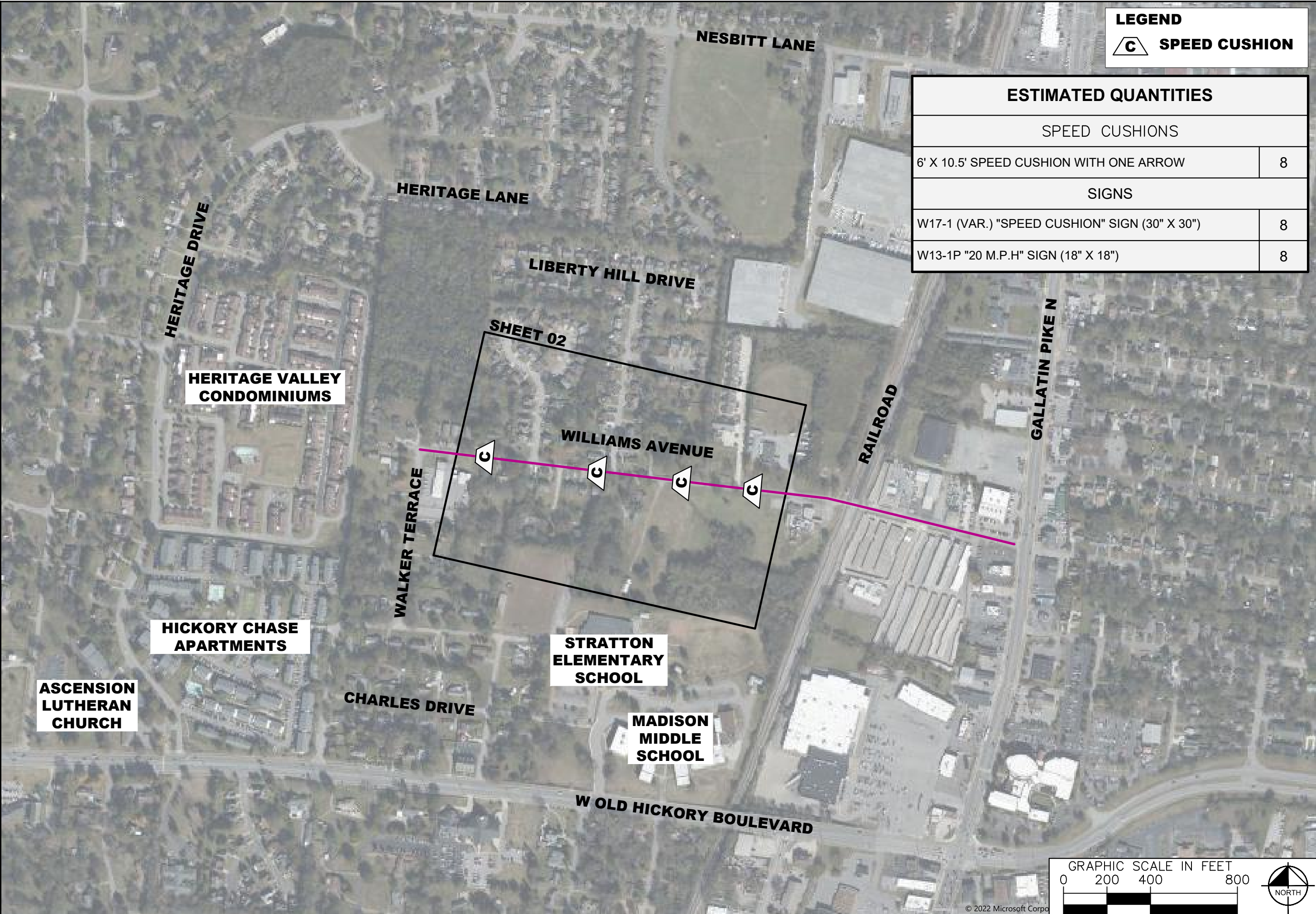

This document, together with the concepts and designs presented herein, is intended only for the specific purpose and client for which it was prepared. Reuse of and improper reliance on this document without written authorization and adaptation by Kimley-Horn and Associates, Inc. shall be without liability to Kimley-Horn and Associates, Inc.



LEGEND

 **SPEED CUSHION**

ESTIMATED QUANTITIES	
SPEED CUSHIONS	
6' X 10.5' SPEED CUSHION WITH ONE ARROW	8
SIGNS	
W17-1 (VAR.) "SPEED CUSHION" SIGN (30" X 30")	8
W13-1P "20 M.P.H." SIGN (18" X 18")	8

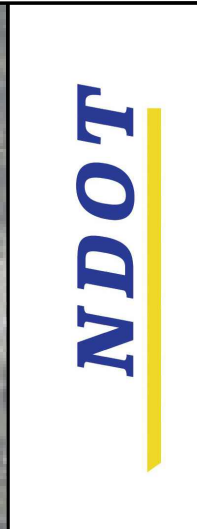

GRIDIRON HEIGHTS
TRAFFIC CALMING
NASHVILLE, TN

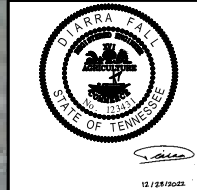

Kimley»Horn

DESIGNED BY:	DEF
DRAWN BY:	AIM
CHECKED BY:	NDOT
DATE:	12/28/2022
KIMLEY-HORN PROJECT NO. 118800030	
KEY	
SHEET NUMBER	01

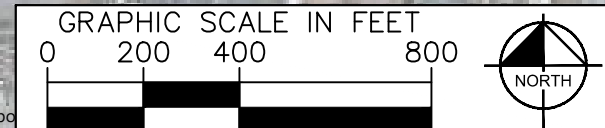



SPEED CUSHION CONFIGURATION A
48' WEST OF THE EDGE OF DRIVEWAY AT 415 WILLIAMS AVENUE

SPEED CUSHION CONFIGURATION A
CENTER BETWEEN 403A AND 403B DRIVEWAYS (APPROX. 17.5' FROM EACH)

SPEED CUSHION CONFIGURATION A
90' EAST OF THE DRIVEWAY AT 319 WILLIAMS AVENUE

SPEED CUSHION CONFIGURATION A
82' EAST OF THE DRIVEWAY AT 314 WILLIAMS AVENUE

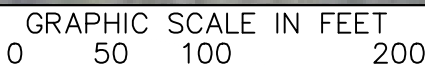

This document, together with the concepts and designs presented herein, is intended only for the specific purpose and client for which it was prepared. Reuse of and improper reliance on this document without written authorization and adaptation by Kimley-Horn and Associates, Inc. shall be without liability to Kimley-Horn and Associates, Inc.



DESIGNED BY:	DEF
DRAWN BY:	AIM
CHECKED BY:	NDOT
DATE:	12/28/2022
KIMLEY-HORN PROJECT NO. 11880030	

This document, together with the concepts and designs presented herein, as an instrument of service, is intended only for the specific purpose and client for which it was prepared. Reuse of and improper reliance on this document without written authorization and adaptation by Kimley-Horn and Associates, Inc. shall be without liability to Kimley-Horn and Associates, Inc.

SPEED CUSHION CONFIGURATION A

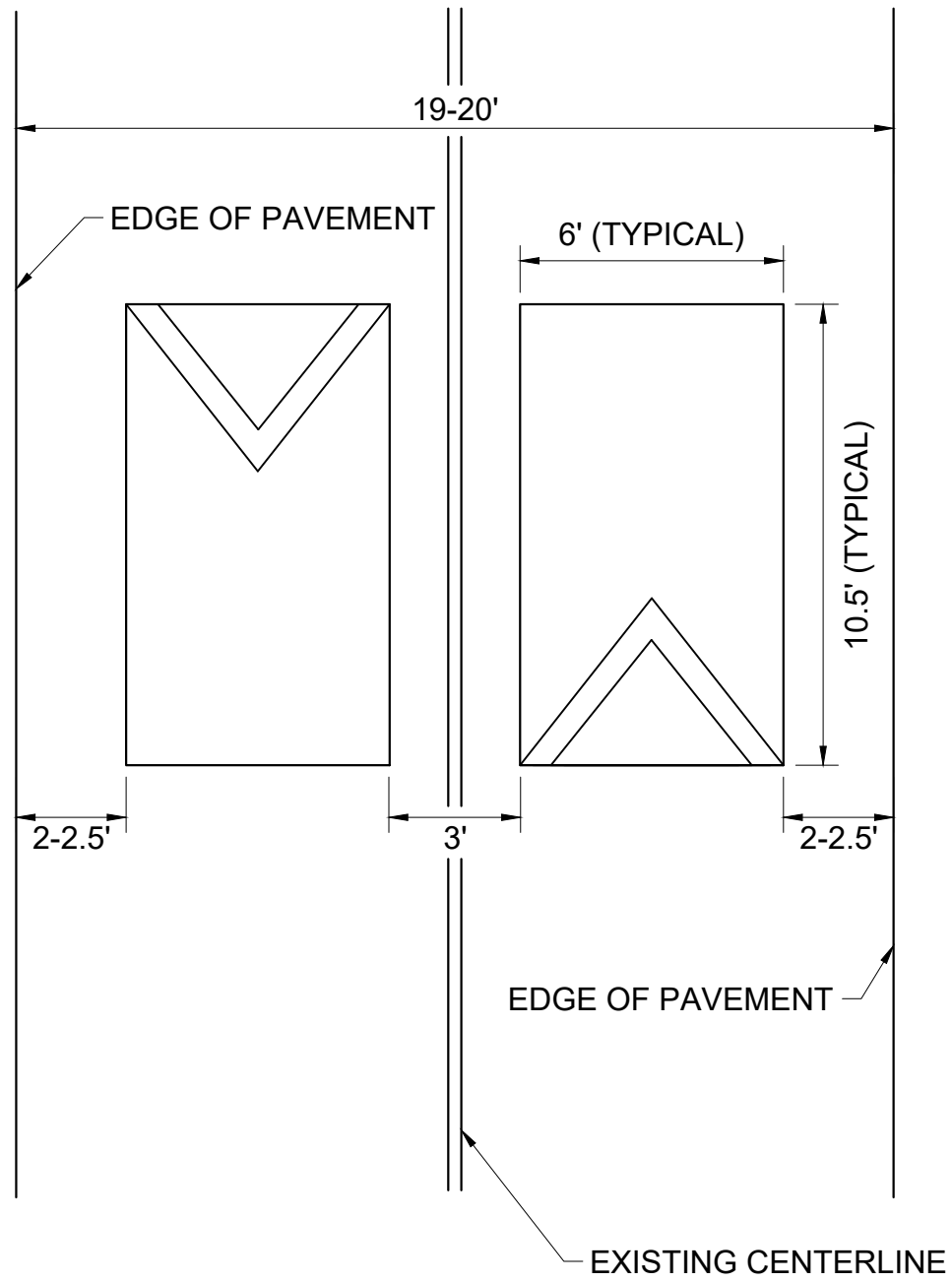

GRIDIRON HEIGHTS
TRAFFIC CALMING
NASHVILLE, TN



DESIGNED BY:	DEF
DRAWN BY:	AIM
CHECKED BY:	NDOT
DATE:	12/28/2022
KIMLEY-HORN PROJECT NO.	11880030

DETAIL

SHEET NUMBER
03