

This document, together with the concepts and designs presented herein, is intended only for the specific purpose and client for which it was prepared. Reuse of and improper reliance on this document without written authorization and adaptation by Kimley-Horn and Associates, Inc. shall be without liability to Kimley-Horn and Associates, Inc.

ESTIMATED QUANTITIES	
SPEED CUSHIONS	
6' X 10.5' SPEED CUSHION WITH ONE ARROW	12
SIGNS	
W17-1 (VAR.) "SPEED CUSHION" SIGN (30" X 30")	4
W17-1 (VAR.) "SPEED CUSHIONS AHEAD" SIGN (30" X 30")	2
W13-1P "20 M.P.H" SIGN (18" X 18")	6

LEGEND



SPEED CUSHION

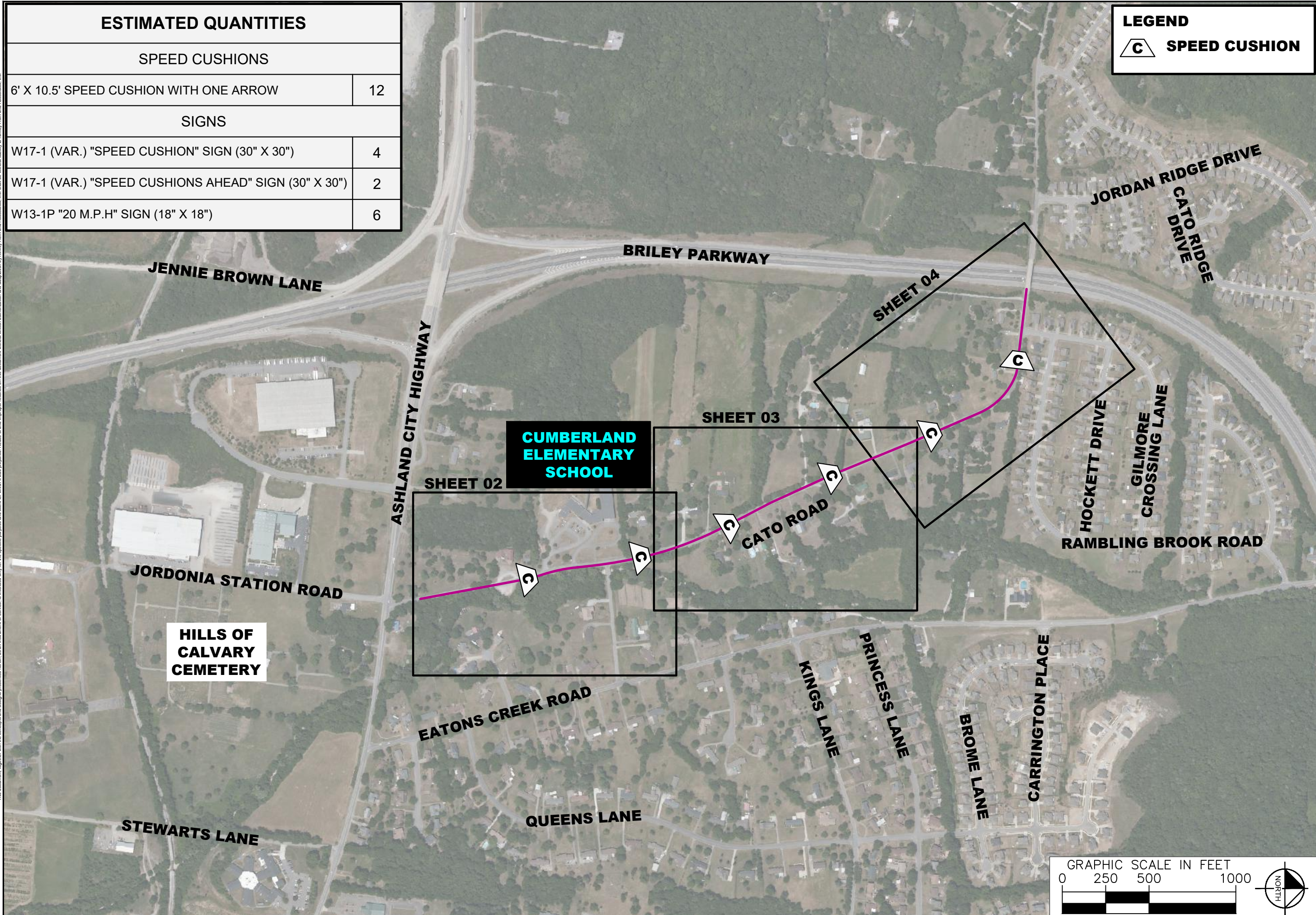

CATO ROAD
TRAFFIC CALMING
NASHVILLE, TN

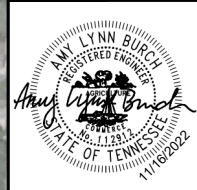

DESIGNED BY:	RBW
DRAWN BY:	EMT
CHECKED BY:	NDOT
DATE:	11/16/2022
KIMLEY-HORN PROJECT NO.	118900030
KEY	
SHEET NUMBER	01

This document, together with the concepts and designs presented herein, is intended only for the specific purpose and client for which it was prepared. Reuse of and improper reliance on this document without written authorization and adaptation by Kimley-Horn and Associates, Inc. shall be without liability to Kimley-Horn and Associates, Inc.

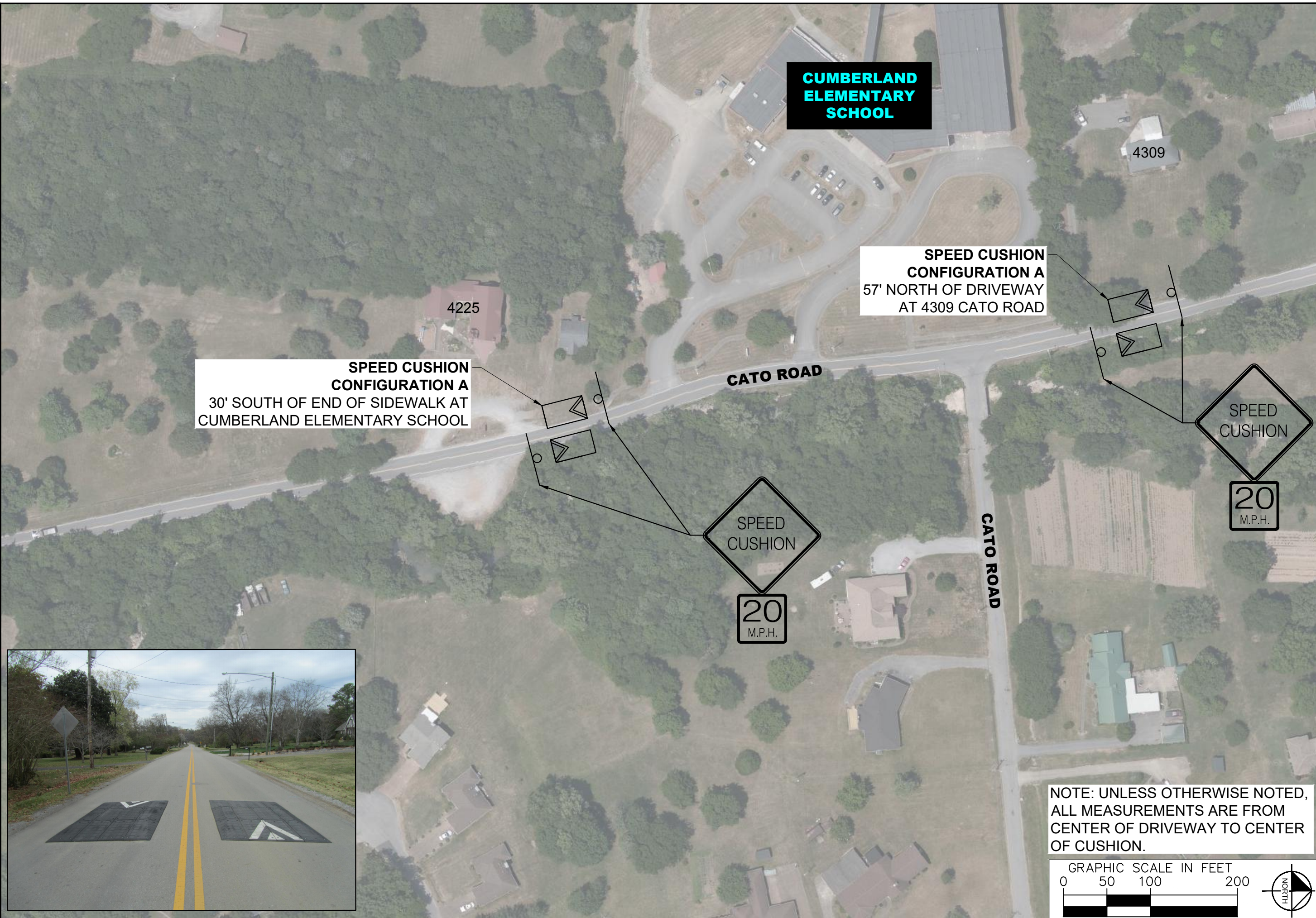

NOTE: UNLESS OTHERWISE NOTED, ALL MEASUREMENTS ARE FROM CENTER OF DRIVEWAY TO CENTER OF CUSHION.



CATO ROAD
TRAFFIC CALMING
NASHVILLE, TN

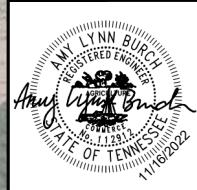

DESIGNED BY:	RBW
DRAWN BY:	EMT
CHECKED BY:	NDOT
DATE:	11/16/2022
KIMLEY-HORN PROJECT NO.:	118800030

CONCEPT
SHEET NUMBER
02



NOTE: UNLESS OTHERWISE NOTED, ALL MEASUREMENTS ARE FROM CENTER OF DRIVEWAY TO CENTER OF CUSHION.

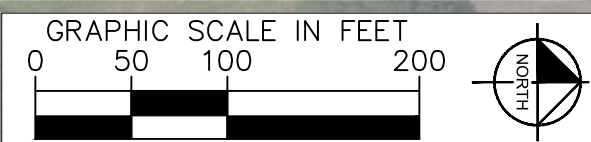

CATO ROAD
TRAFFIC CALMING
NASHVILLE, TN

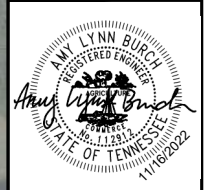

DESIGNED BY:	RBW
DRAWN BY:	EMT
CHECKED BY:	NDOT
DATE:	11/16/2022
KIMLEY-HORN PROJECT NO.:	118800030
CONCEPT	
SHEET NUMBER	03

This document, together with the concepts and designs presented herein, is intended only for the specific purpose and client for which it was prepared. Reuse of and improper reliance on this document without written authorization and adaptation by Kimley-Horn and Associates, Inc. shall be without liability to Kimley-Horn and Associates, Inc.



This document, together with the concepts and designs presented herein, is intended only for the specific purpose and client for which it was prepared. Reuse of and improper reliance on this document without written authorization and adaptation by Kimley-Horn and Associates, Inc. shall be without liability to Kimley-Horn and Associates, Inc.



SPEED CUSHION CONFIGURATION A
20' SOUTH OF HYDRANT IN YARD AT 4380 CATO ROAD

SPEED CUSHION CONFIGURATION A
53' WEST OF DRIVEWAY AT 4415 CATO ROAD

NOTE: UNLESS OTHERWISE NOTED, ALL MEASUREMENTS ARE FROM CENTER OF DRIVEWAY TO CENTER OF CUSHION.

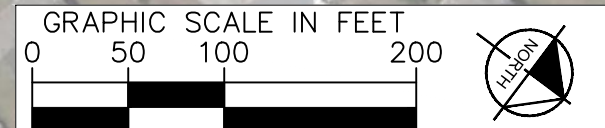

CATO ROAD TRAFFIC CALMING
NASHVILLE, TN



DESIGNED BY:	RBW
DRAWN BY:	EMT
CHECKED BY:	NDOT
DATE:	11/16/2022
KIMLEY-HORN PROJECT NO.:	118900030

CONCEPT
SHEET NUMBER
04

This document, together with the concepts and designs presented herein, as an instrument of service, is intended only for the specific purpose and client for which it was prepared. Reuse of and improper reliance on this document without written authorization and adaptation by Kimley-Horn and Associates, Inc. shall be without liability to Kimley-Horn and Associates, Inc.

SPEED CUSHION CONFIGURATION A

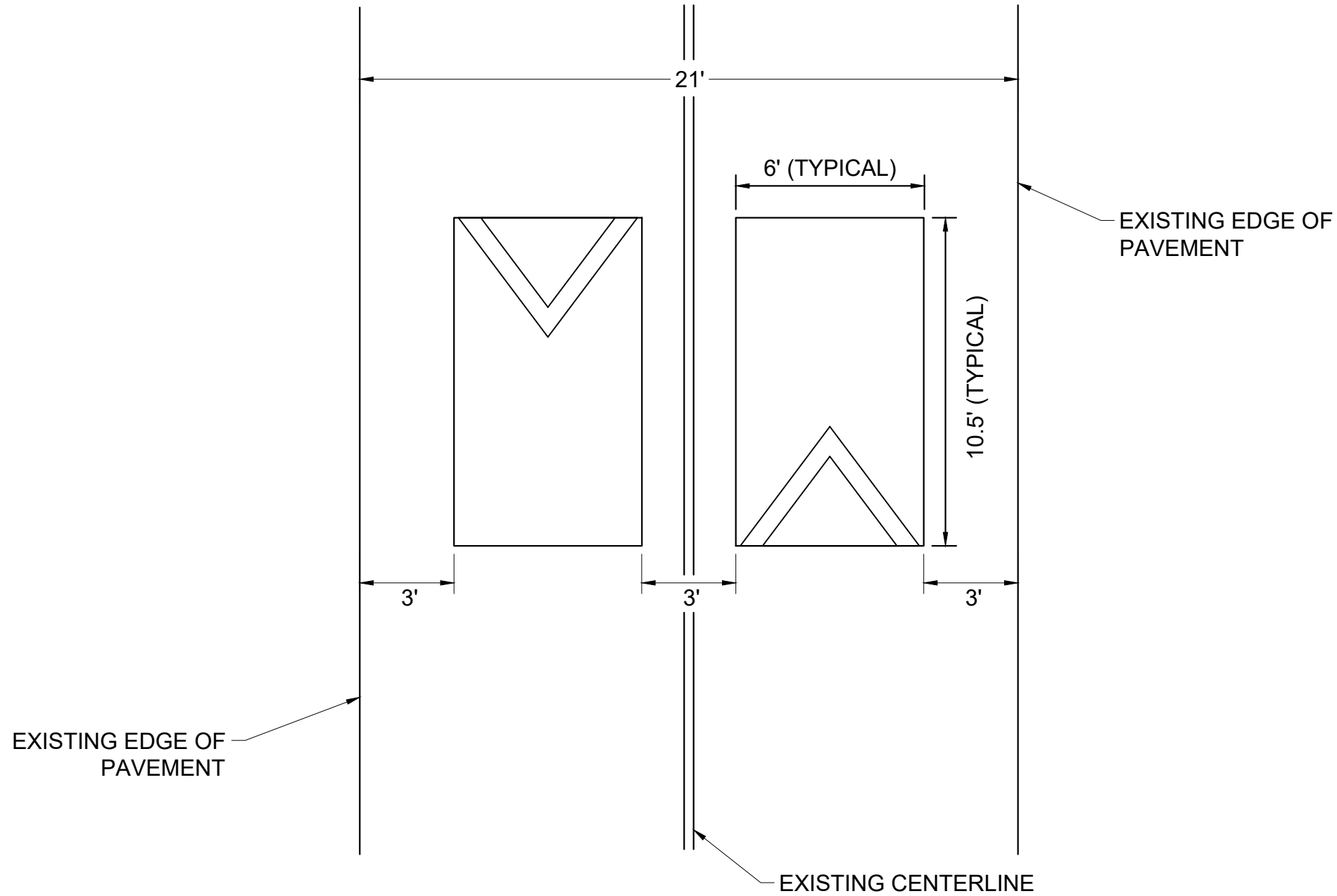

CATO ROAD
TRAFFIC CALMING
NASHVILLE, TN

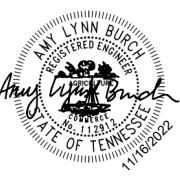

DESIGNED BY:	RBW
DRAWN BY:	EMT
CHECKED BY:	NDOT
DATE:	11/18/2022
KIMLEY-HORN PROJECT NO. 118800030	

DETAIL

SHEET NUMBER
05