

ESTIMATED QUANTITIES

SPEED CUSHIONS

6' X 10.5' SPEED CUSHION WITH ONE ARROW	16
---	----

SIGNS

W17-1 (VAR.) "SPEED CUSHION" SIGN (30" X 30")	8
---	---

W17-1 (VAR.) "SPEED CUSHIONS AHEAD" SIGN (30" X 30")	4
--	---

W13-1P "20 M.P.H" SIGN (18" X 18")	12
------------------------------------	----

LEGEND

 **SPEED CUSHION**



CUNIFF PARKWAY
TRAFFIC CALMING
NASHVILLE, TN



DESIGNED BY:	RBW
DRAWN BY:	SJC
CHECKED BY:	NDOT
DATE:	2/21/2023
KIMLEY-HORN PROJECT NO.	118900030

KEY

SHEET NUMBER

01

This document, together with the concepts and designs presented herein, is intended only for the specific purpose and client for which it was prepared. Reuse of and improper reliance on this document without written authorization and adaptation by Kimley-Horn and Associates, Inc. shall be without liability to Kimley-Horn and Associates, Inc.

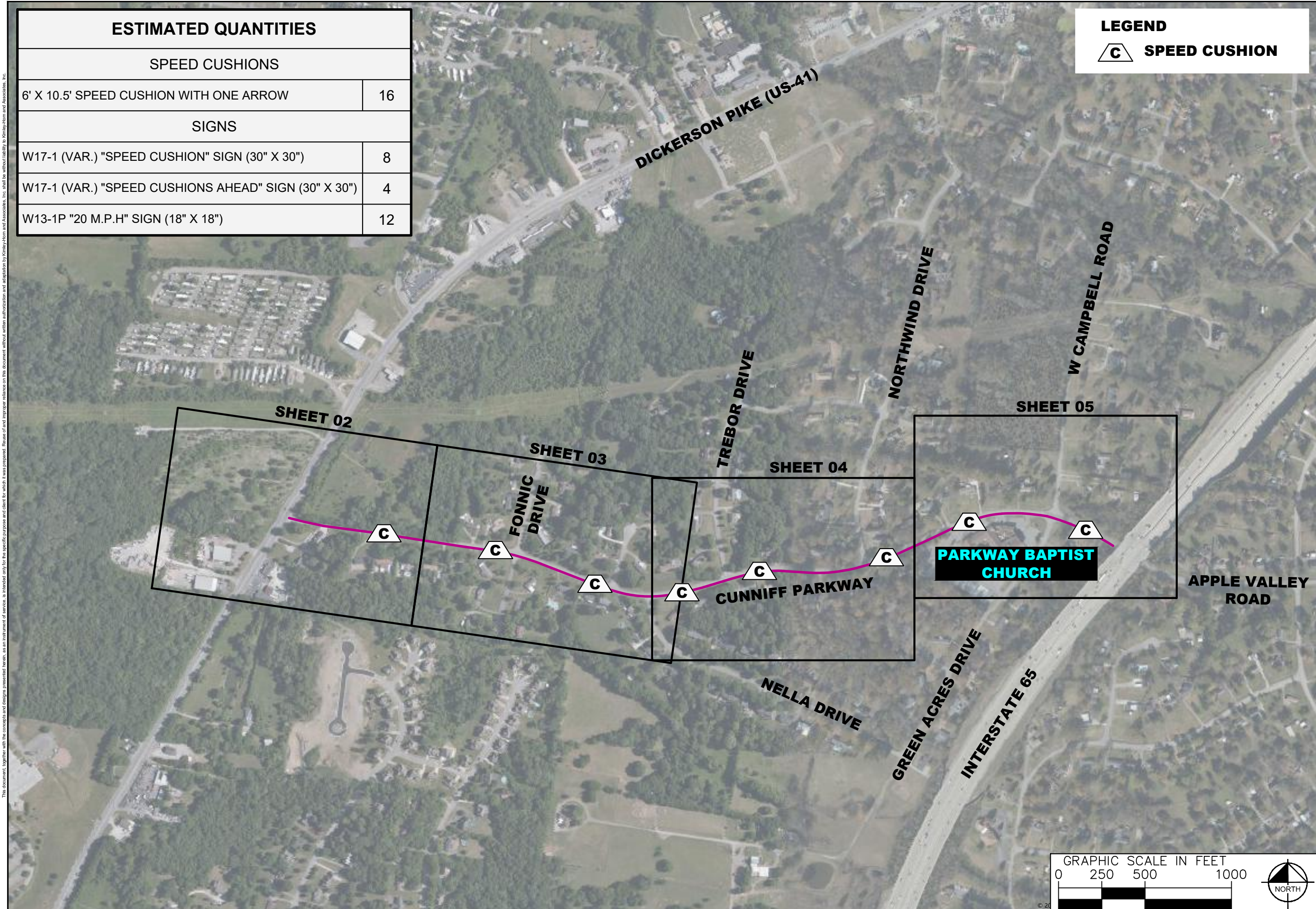



This document, together with the concepts and designs presented herein, is intended only for the specific purpose and client for which it was prepared. Reuse of and improper reliance on this document without written authorization and adaptation by Kimley-Horn and Associates, Inc. shall be without liability to Kimley-Horn and Associates, Inc.



DESIGNED BY:	RBW
DRAWN BY:	SJC
CHECKED BY:	NDOT
DATE:	2/21/2023
KIMLEY-HORN PROJECT NO.	118900030

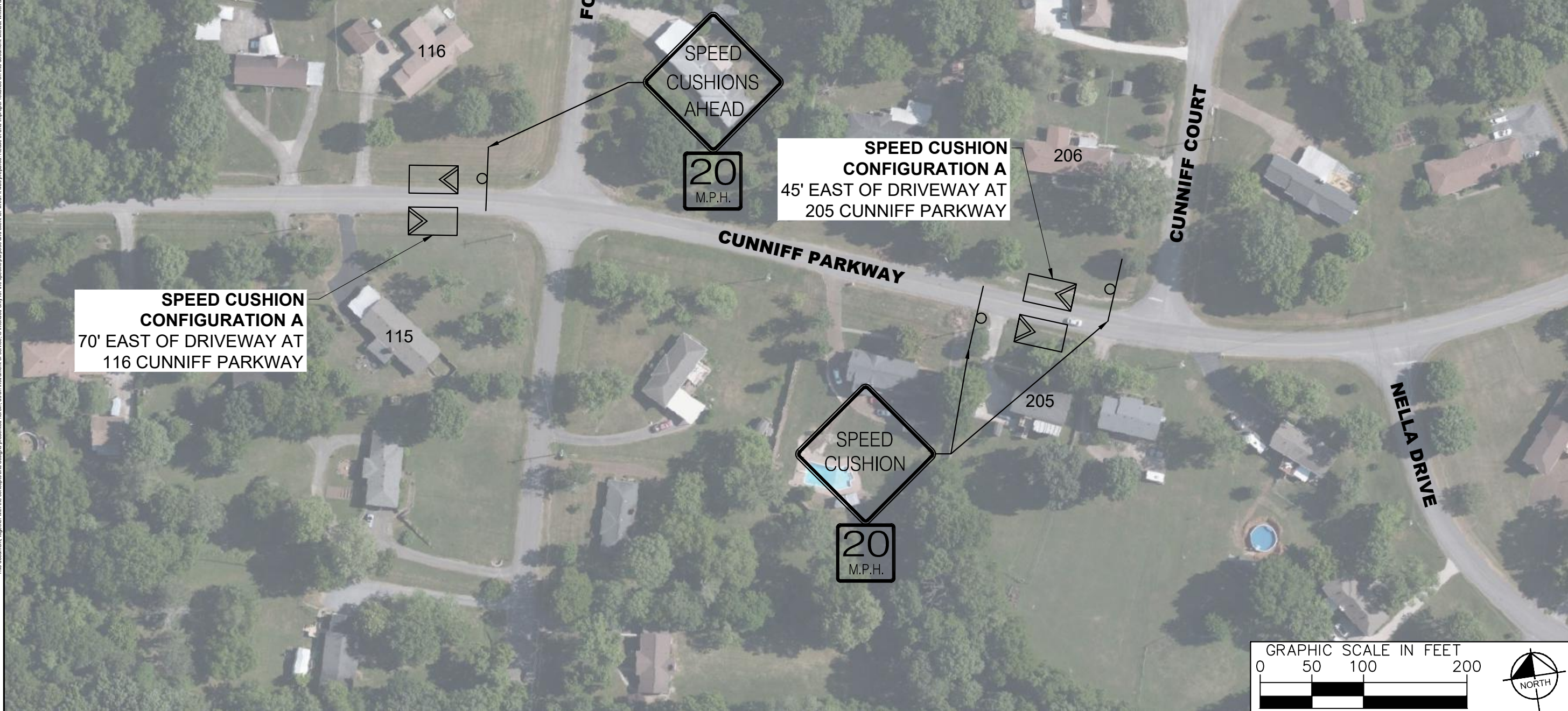

DESIGNED BY:	RBW
DRAWN BY:	SJC
CHECKED BY:	NDOT
DATE:	2/21/2023
KIMLEY-HORN PROJECT NO.:	118900030

CONCEPT PLAN
SHEET NUMBER
03

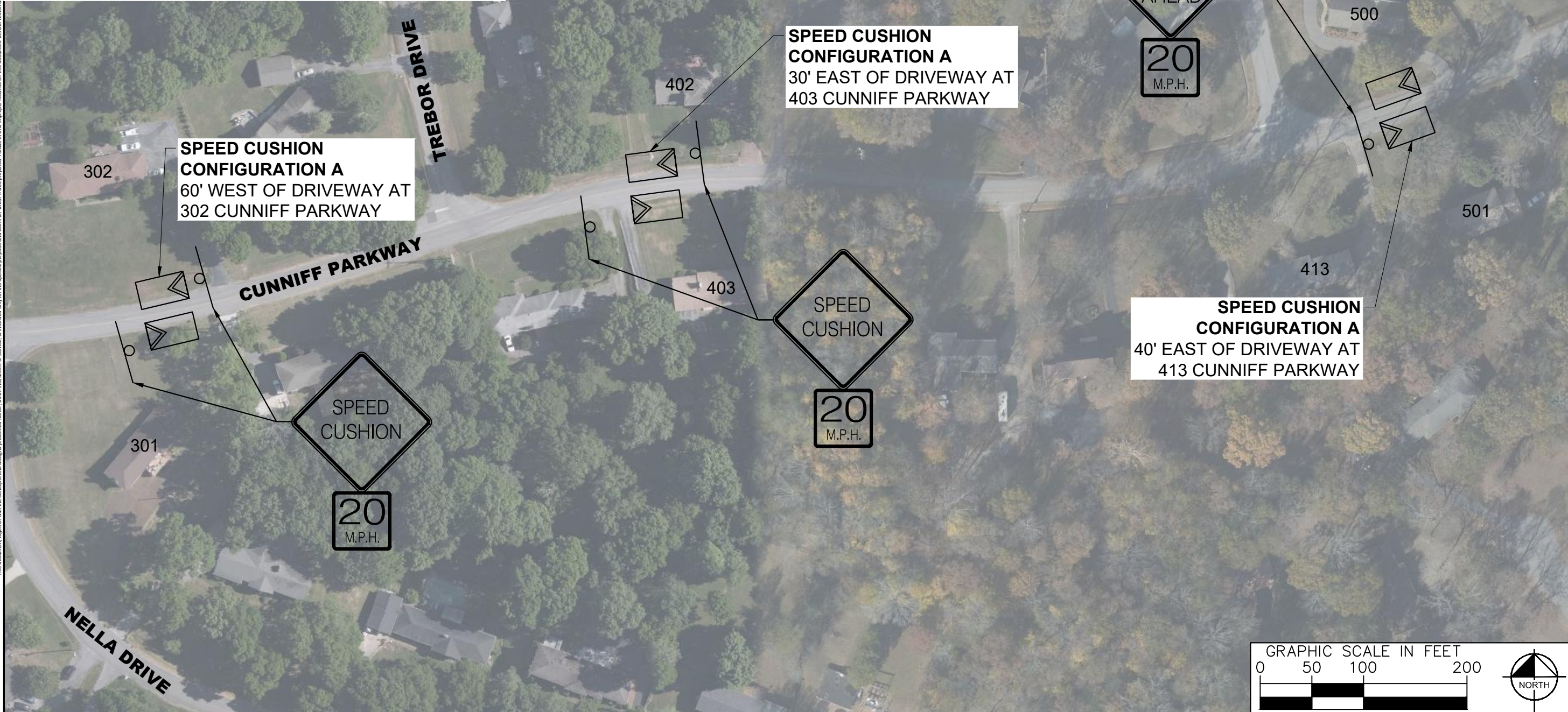

This document, together with the concepts and designs presented herein, is intended only for the specific purpose and client for which it was prepared. Reuse of and improper reliance on this document without written authorization and adaptation by Kimley-Horn and Associates, Inc. shall be without liability to Kimley-Horn and Associates, Inc.



DESIGNED BY:	RBW
DRAWN BY:	SJC
CHECKED BY:	NDOT
DATE:	2/21/2023
KIMLEY-HORN PROJECT NO.	118900030



This document, together with the concepts and designs presented herein, is intended only for the specific purpose and client for which it was prepared. Reuse or improper reliance on this document without written authorization and adaptation by Kimley-Horn and Associates, Inc. shall be without liability to Kimley-Horn and Associates, Inc.

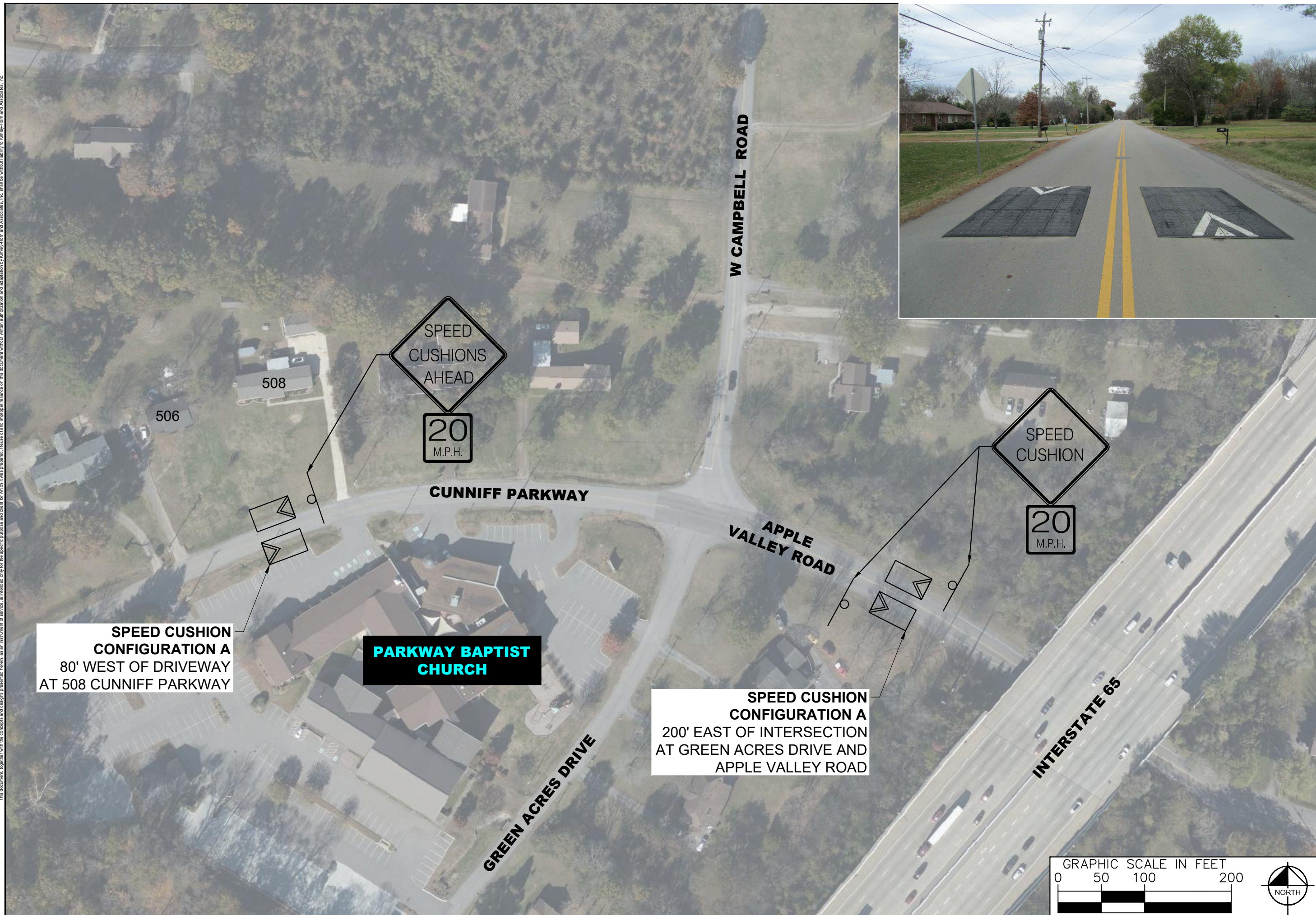

CUNIFF PARKWAY
TRAFFIC CALMING
NASHVILLE, TN



DESIGNED BY:	RBW
DRAWN BY:	SJC
CHECKED BY:	NDOT
DATE:	2/21/2023
KIMLEY-HORN PROJECT NO.:	118800030

CONCEPT PLAN
SHEET NUMBER
05

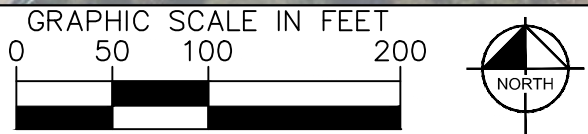

This document, together with the concepts and designs presented herein, as an instrument of service, is intended only for the specific purpose and client for which it was prepared. Reuse of and improper reliance on this document without written authorization and adaptation by Kimley-Horn and Associates, Inc. shall be without liability to Kimley-Horn and Associates, Inc.

SPEED CUSHION CONFIGURATION A

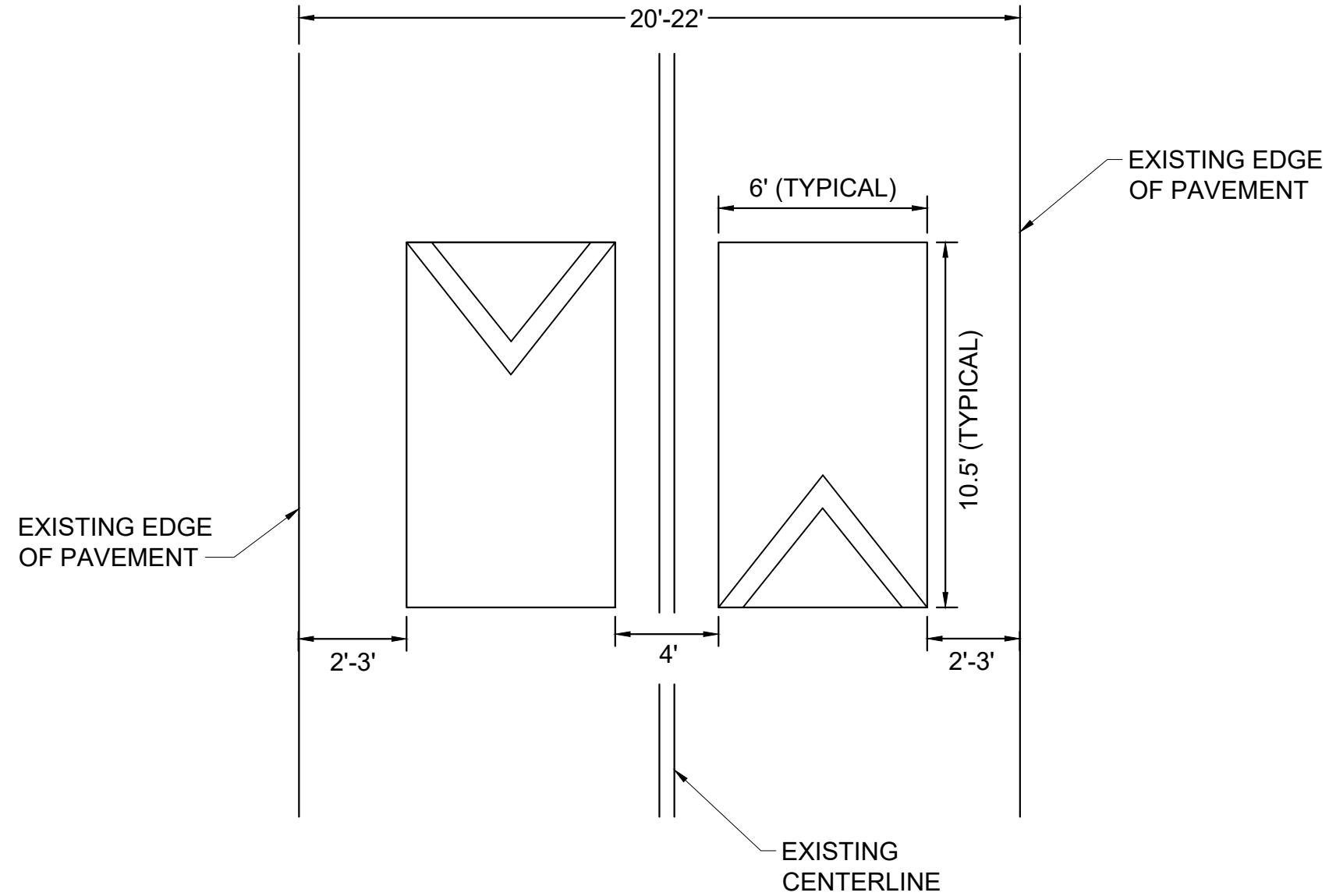

CUNNIFF PARKWAY
TRAFFIC CALMING
NASHVILLE, TN

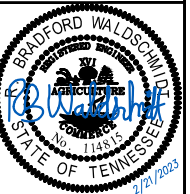

DESIGNED BY:	RBW
DRAWN BY:	SJC
CHECKED BY:	NDOT
DATE:	2/21/2023
KIMLEY-HORN PROJECT NO.	118800030

DETAIL

SHEET NUMBER
06