

This document, together with the concepts and designs presented herein, is intended only for the specific purpose and client for which it was prepared. Reuse of and improper reliance on this document without written authorization and adaptation by Kimley-Horn and Associates, Inc. shall be without liability to Kimley-Horn and Associates, Inc.

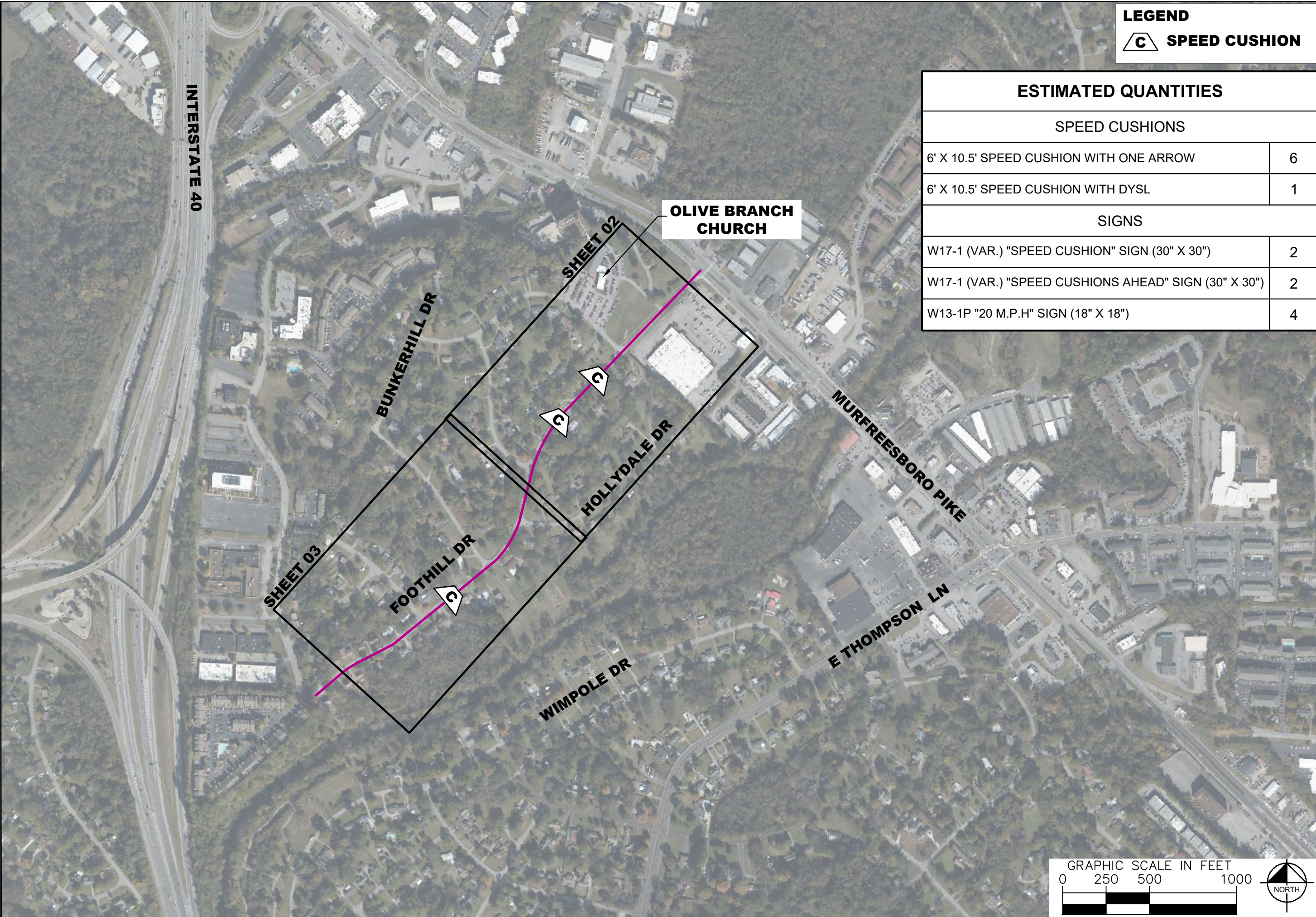

**LEGEND**

**SPEED CUSHION**

ESTIMATED QUANTITIES	
SPEED CUSHIONS	
6' X 10.5' SPEED CUSHION WITH ONE ARROW	6
6' X 10.5' SPEED CUSHION WITH DYSL	1
SIGNS	
W17-1 (VAR.) "SPEED CUSHION" SIGN (30" X 30")	2
W17-1 (VAR.) "SPEED CUSHIONS AHEAD" SIGN (30" X 30")	2
W13-1P "20 M.P.H" SIGN (18" X 18")	4

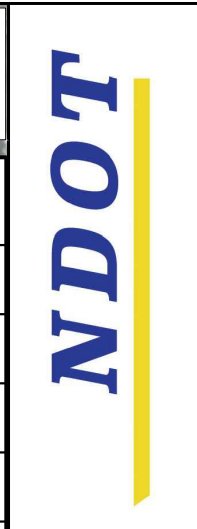

**FOOTHILL DRIVE**  
**TRAFFIC CALMING**  
 NASHVILLE, TN

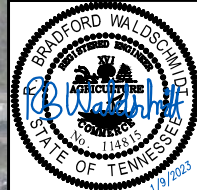

DESIGNED BY:	RBW
DRAWN BY:	EMT
CHECKED BY:	NDOT
DATE:	1/9/2023
KIMLEY-HORN PROJECT NO.	118800030

KEY
SHEET NUMBER
01

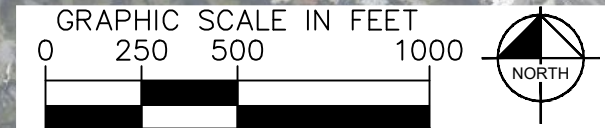

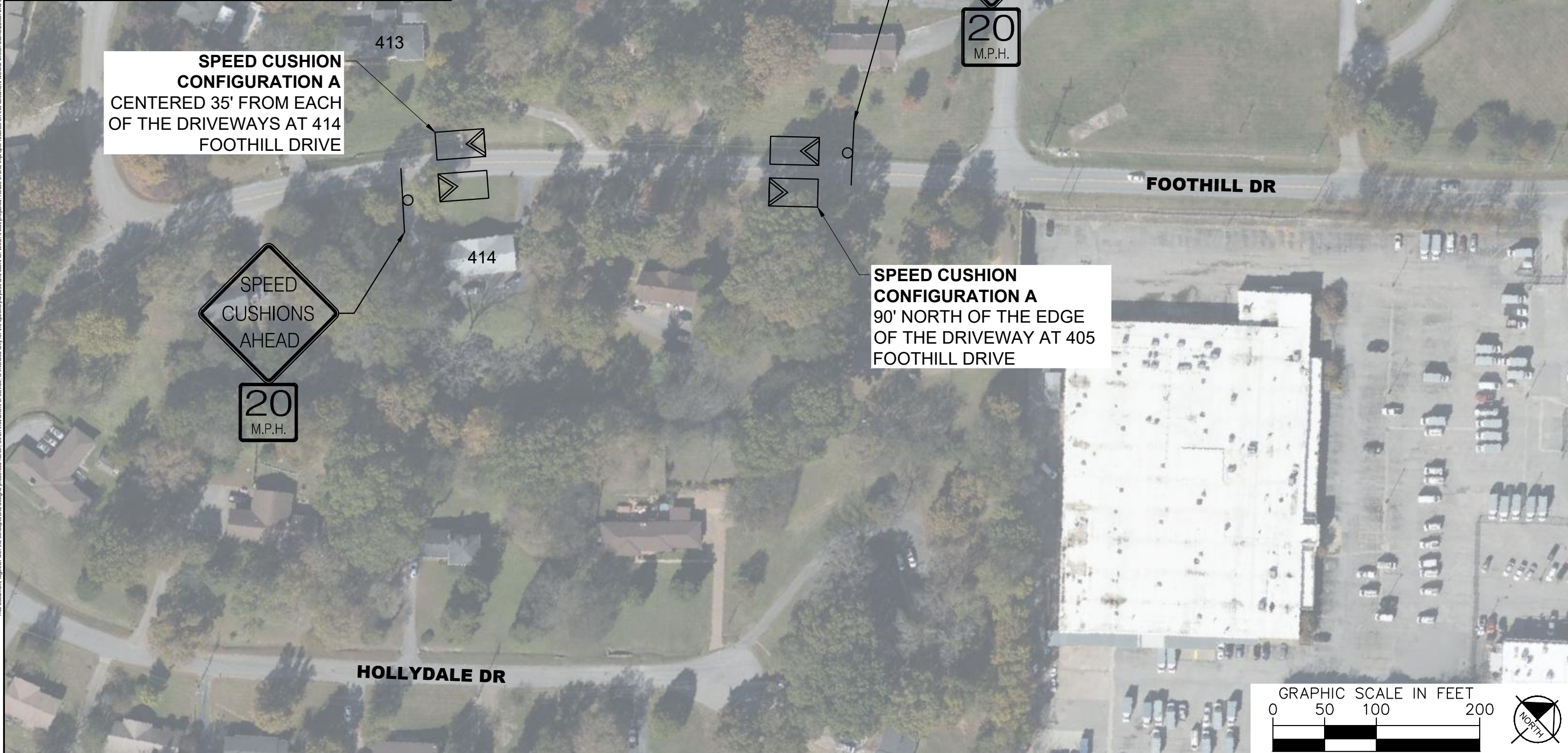

**OLIVE BRANCH CHURCH**

**FOOTHILL CT**

**FOOTHILL DR**

**HOLLYDALE DR**

**SPEED CUSHION CONFIGURATION A  
CENTERED 35' FROM EACH  
OF THE DRIVEWAYS AT 414  
FOOTHILL DRIVE**

**SPEED CUSHION CONFIGURATION A  
90' NORTH OF THE EDGE  
OF THE DRIVEWAY AT 405  
FOOTHILL DRIVE**

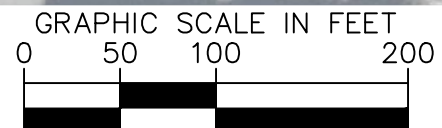

**FOOTHILL DRIVE  
TRAFFIC CALMING**  
NASHVILLE, TN



DESIGNED BY:	RBW
DRAWN BY:	EMT
CHECKED BY:	NDOT
DATE:	1/19/2023
KIMLEY-HORN PROJECT NO.:	118800030

CONCEPT PLAN  
SHEET NUMBER  
02

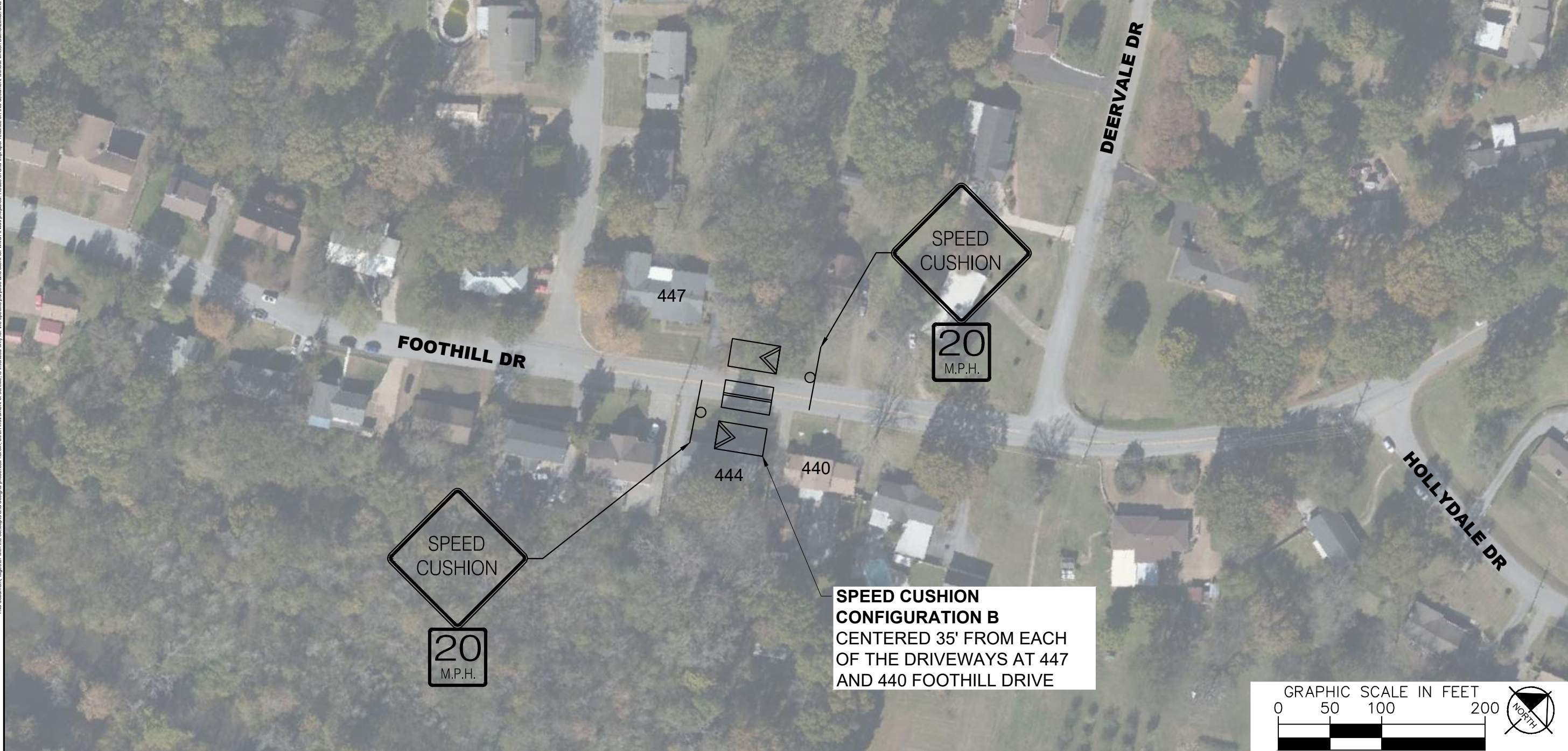

**SPEED CUSHION CONFIGURATION B**  
 CENTERED 35' FROM EACH  
 OF THE DRIVEWAYS AT 447  
 AND 440 FOOHILL DRIVE

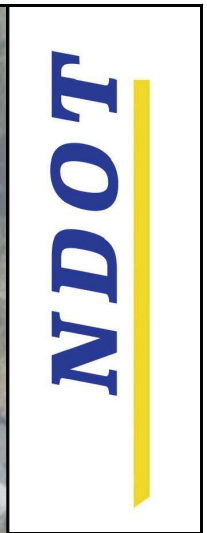
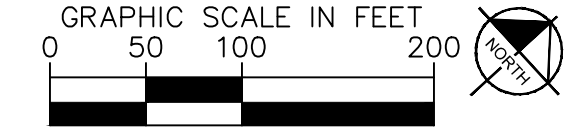

**FOOTHILL DRIVE  
 TRAFFIC CALMING**  
 NASHVILLE, TN

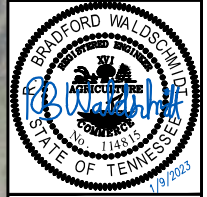

DESIGNED BY:	RBW
DRAWN BY:	EMT
CHECKED BY:	NDOT
DATE:	1/9/2023
KIMLEY-HORN PROJECT NO.:	118800030

CONCEPT PLAN  
 SHEET NUMBER  
 03

This document, together with the concepts and designs presented herein, is intended only for the specific purpose and client for which it was prepared. Reuse of and improper reliance on this document without written authorization and adaptation by Kimley-Horn and Associates, Inc. shall be without liability to Kimley-Horn and Associates, Inc.

### SPEED CUSHION: CONFIGURATION A

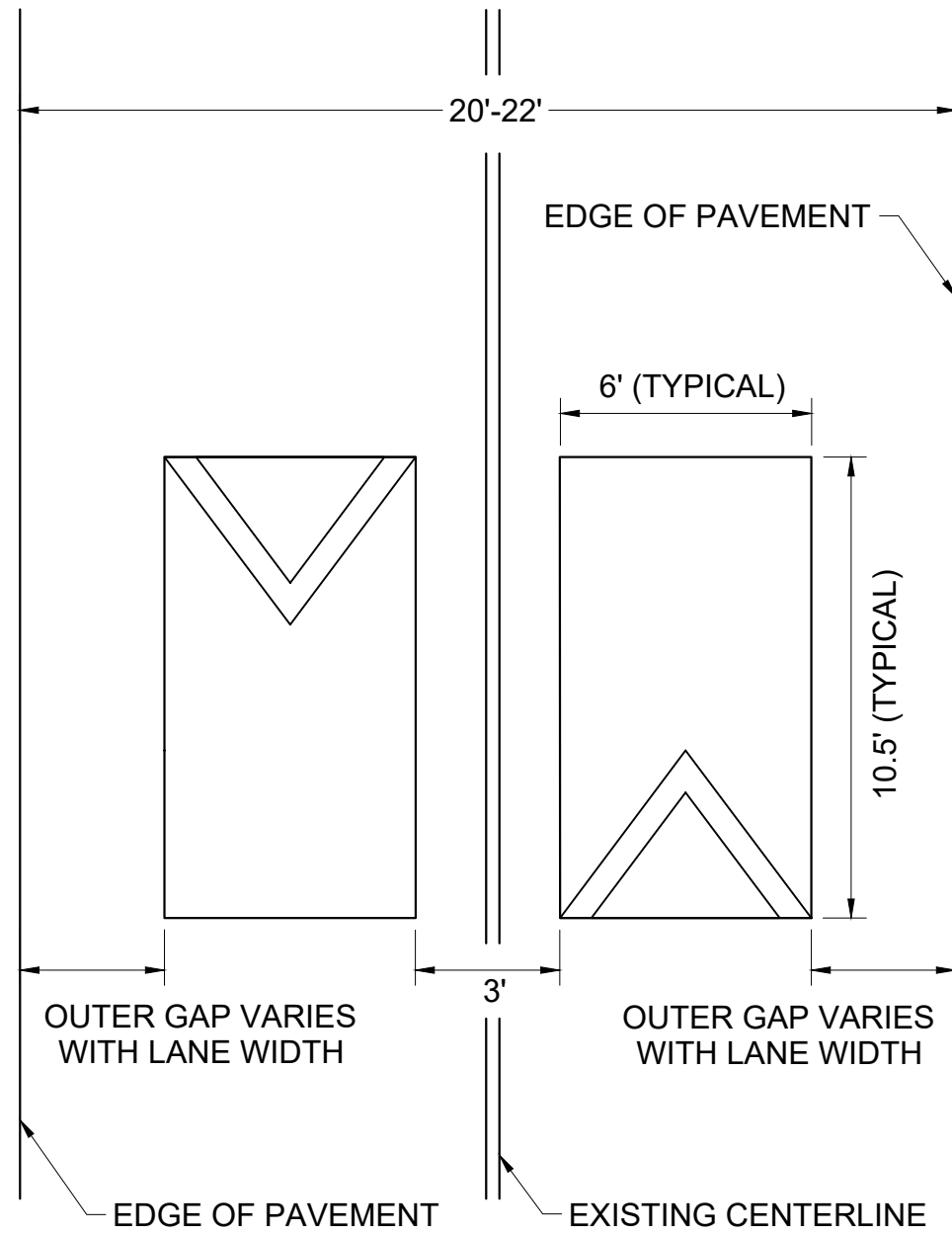

### SPEED CUSHION: CONFIGURATION B

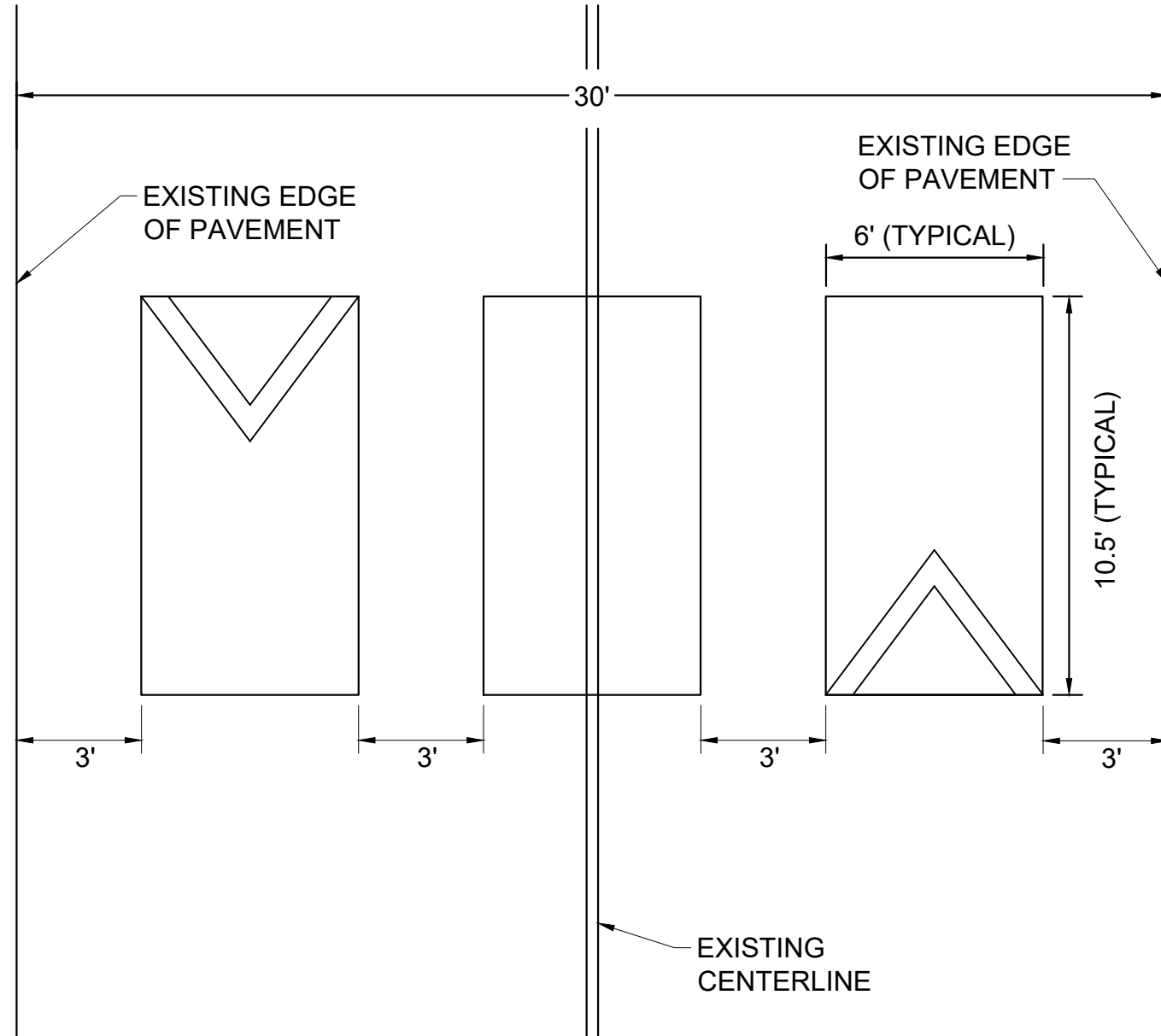

DESIGNED BY:	RBW
DRAWN BY:	EMT
CHECKED BY:	NDOT
DATE:	1/9/2023
KIMLEY-HORN PROJECT NO.:	118800030