

This document, together with the concepts and designs presented herein, is intended only for the specific purpose and client for which it was prepared. Reuse of and improper reliance on this document without written authorization and adaptation by Kimley-Horn and Associates, Inc. shall be without liability to Kimley-Horn and Associates, Inc.

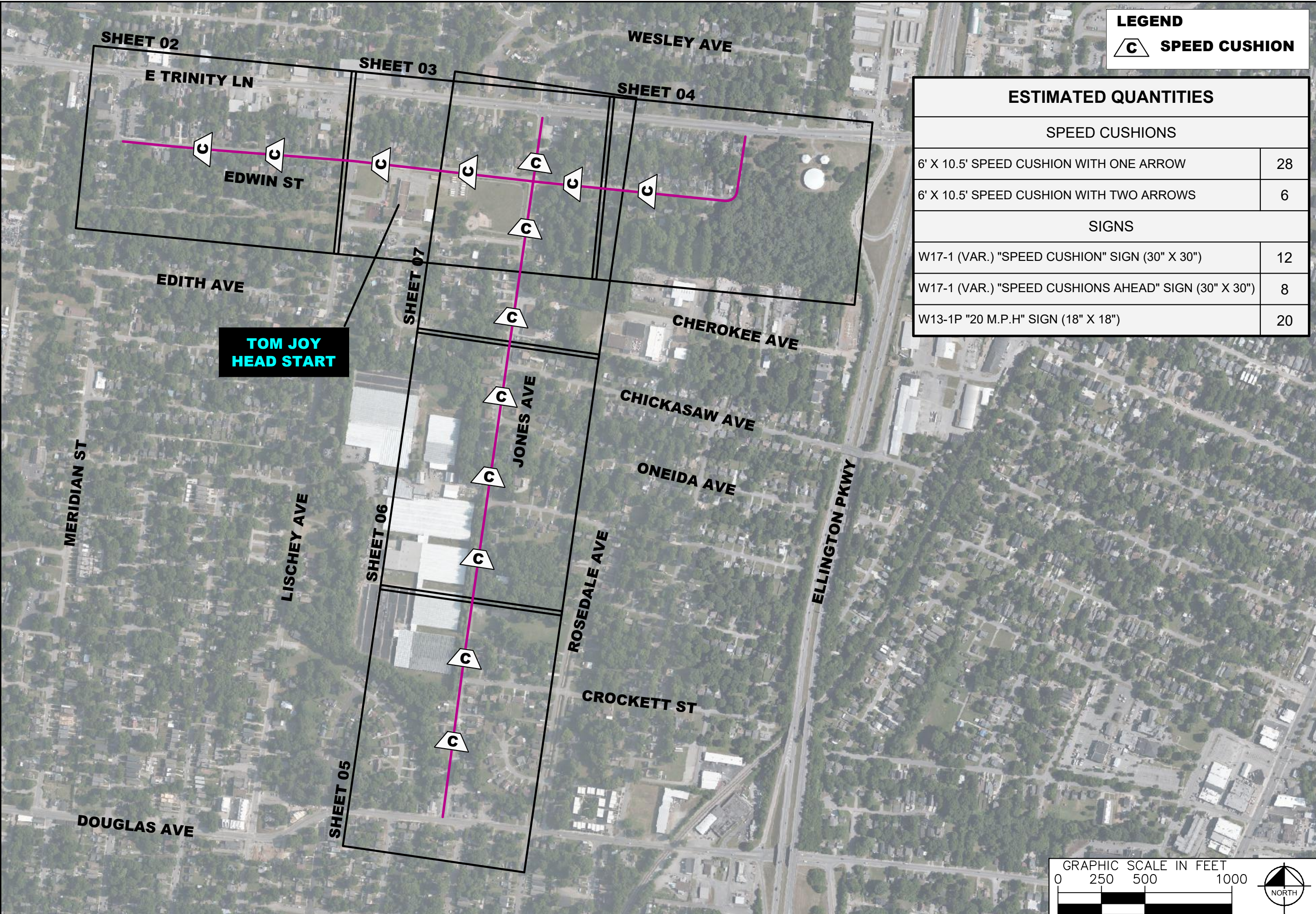

LEGEND

 **SPEED CUSHION**

ESTIMATED QUANTITIES	
SPEED CUSHIONS	
6' X 10.5' SPEED CUSHION WITH ONE ARROW	28
6' X 10.5' SPEED CUSHION WITH TWO ARROWS	6
SIGNS	
W17-1 (VAR.) "SPEED CUSHION" SIGN (30" X 30")	12
W17-1 (VAR.) "SPEED CUSHIONS AHEAD" SIGN (30" X 30")	8
W13-1P "20 M.P.H" SIGN (18" X 18")	20

GRAPHIC SCALE IN FEET

0 250 500 1000

 NORTH



JONES AVE AND EDWIN ST
TRAFFIC CALMING
NASHVILLE, TN

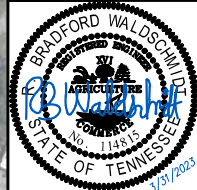

DESIGNED BY:	RBW
DRAWN BY:	EMT
CHECKED BY:	NDOT
DATE:	3/31/2023
KIMLEY-HORN PROJECT NO.	118800030

KEY
SHEET NUMBER
01

This document, together with the concepts and designs presented herein, is intended only for the specific purpose and client for which it was prepared. Reuse of and improper reliance on this document without written authorization and adaptation by Kimley-Horn and Associates, Inc. shall be without liability to Kimley-Horn and Associates, Inc.

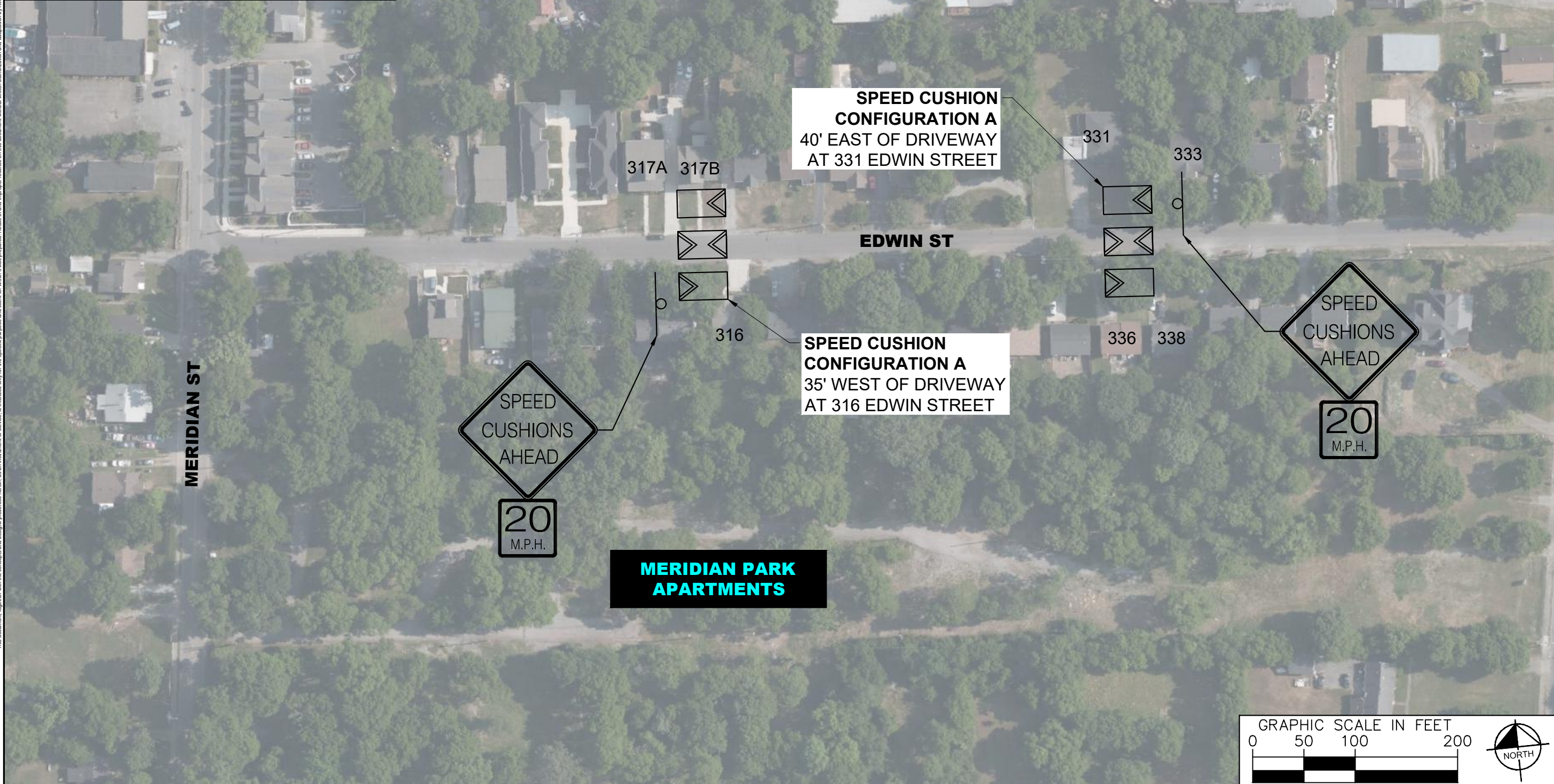

JONES AVE AND EDWIN ST
TRAFFIC CALMING
NASHVILLE, TN



DESIGNED BY:	RBW
DRAWN BY:	EMT
CHECKED BY:	NDOT
DATE:	3/31/2023
KIMLEY-HORN PROJECT NO.:	118800030

CONCEPT PLAN
SHEET NUMBER
02



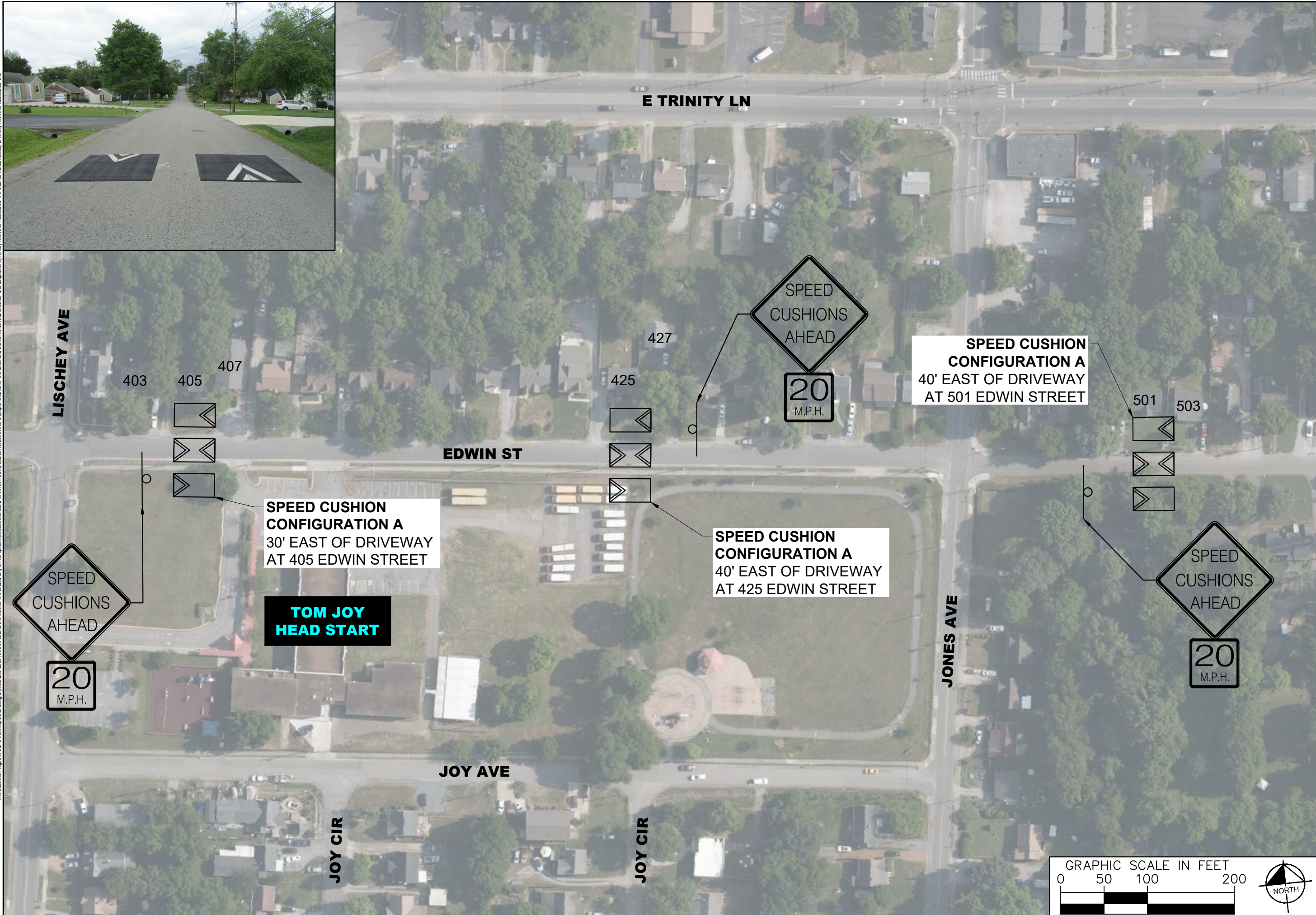

DESIGNED BY:	RBW
DRAWN BY:	EMT
CHECKED BY:	NDOT
DATE:	3/31/2023
KIMLEY-HORN PROJECT NO.:	118800030



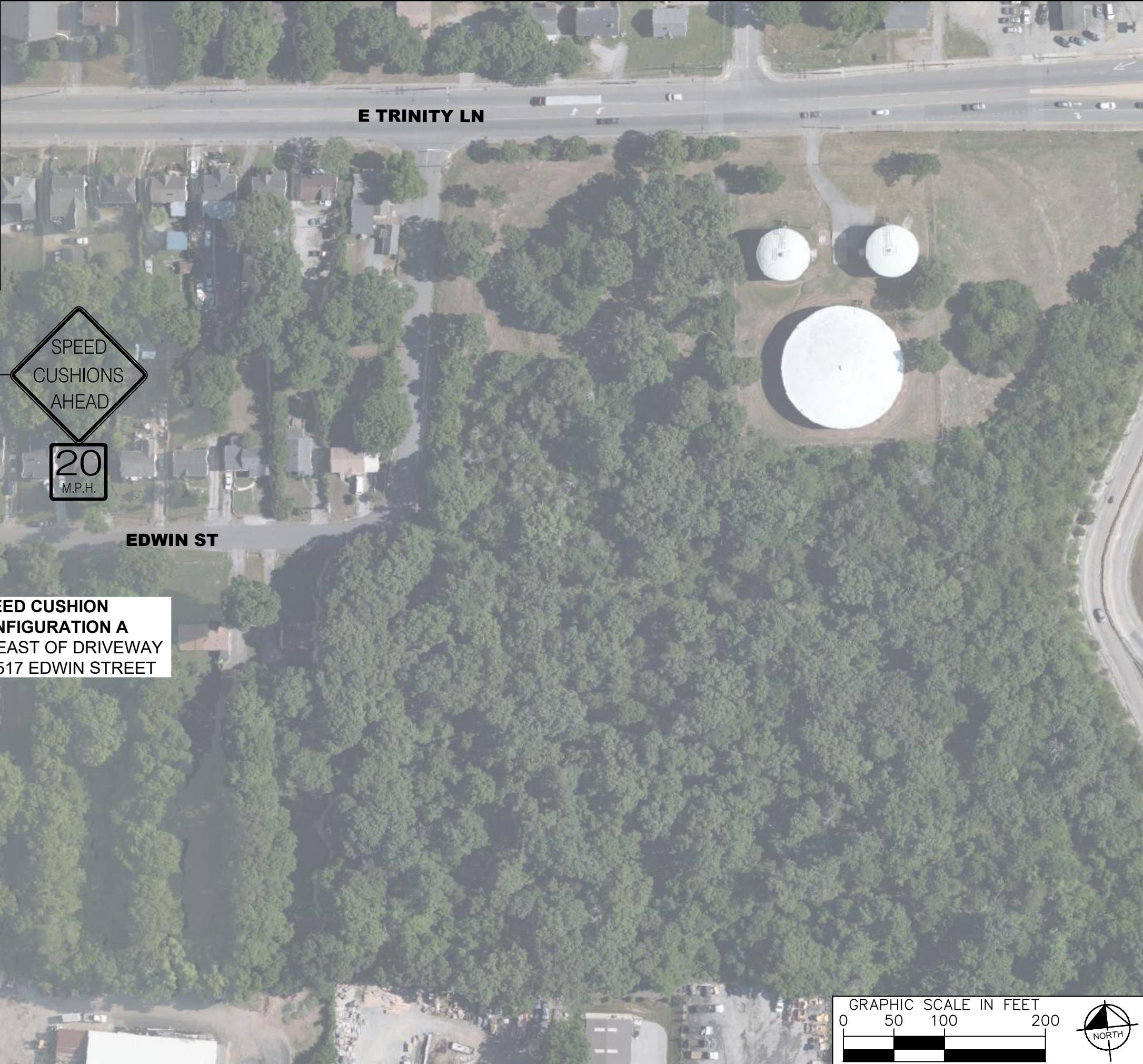

E TRINITY LN

EDWIN ST

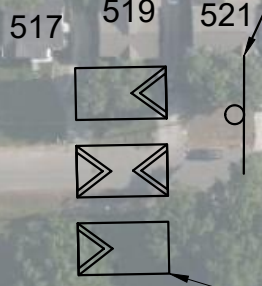

SPEED CUSHION CONFIGURATION A
20' EAST OF DRIVEWAY AT 517 EDWIN STREET

520 524



JONES AVE AND EDWIN ST
TRAFFIC CALMING
NASHVILLE, TN

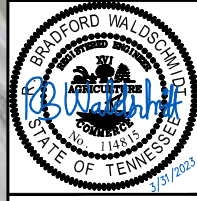

DESIGNED BY:	RBW
DRAWN BY:	EMT
CHECKED BY:	NDOT
DATE:	3/31/2023
KIMLEY-HORN PROJECT NO. 118800030	

CONCEPT PLAN
SHEET NUMBER
04



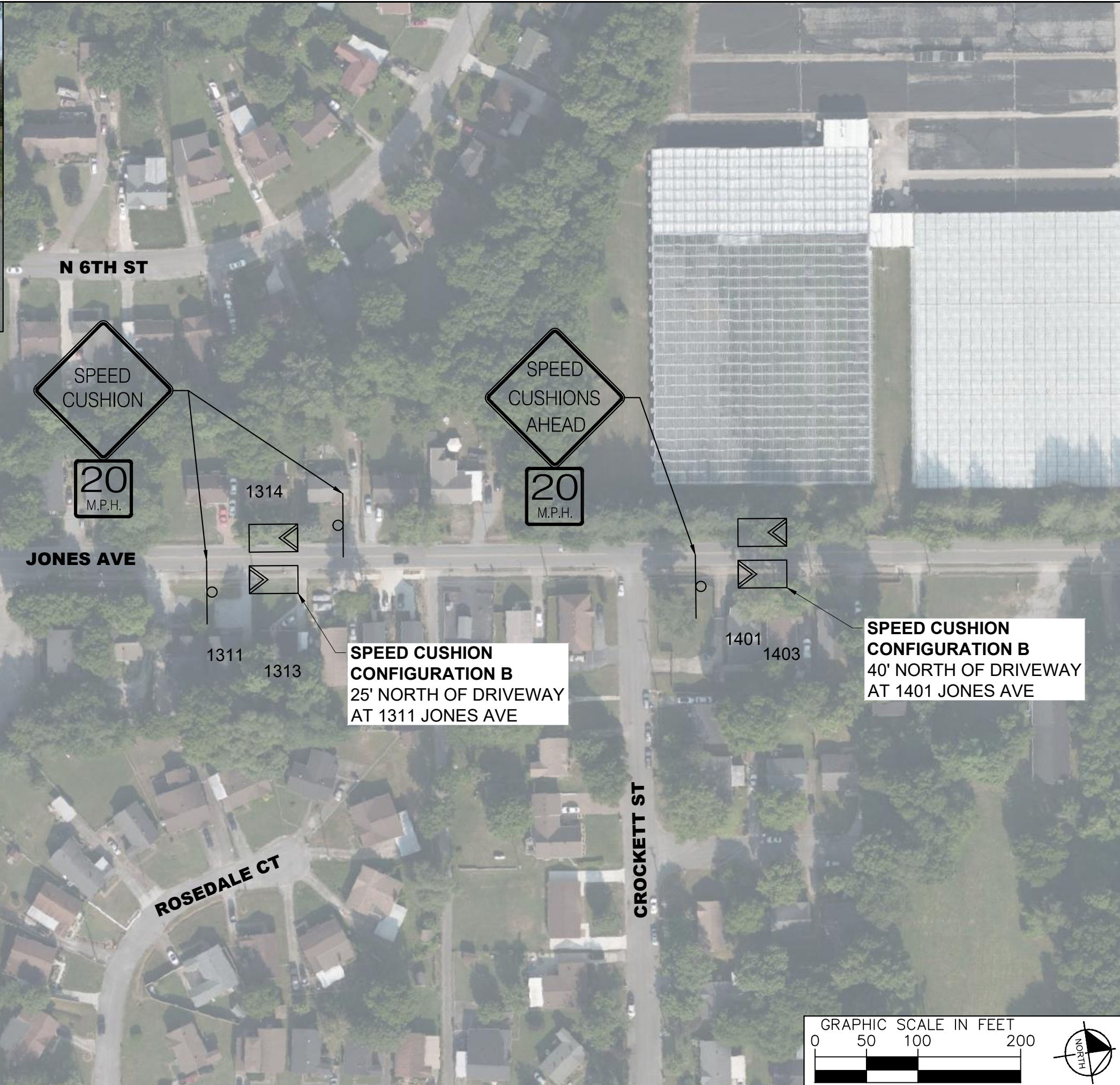

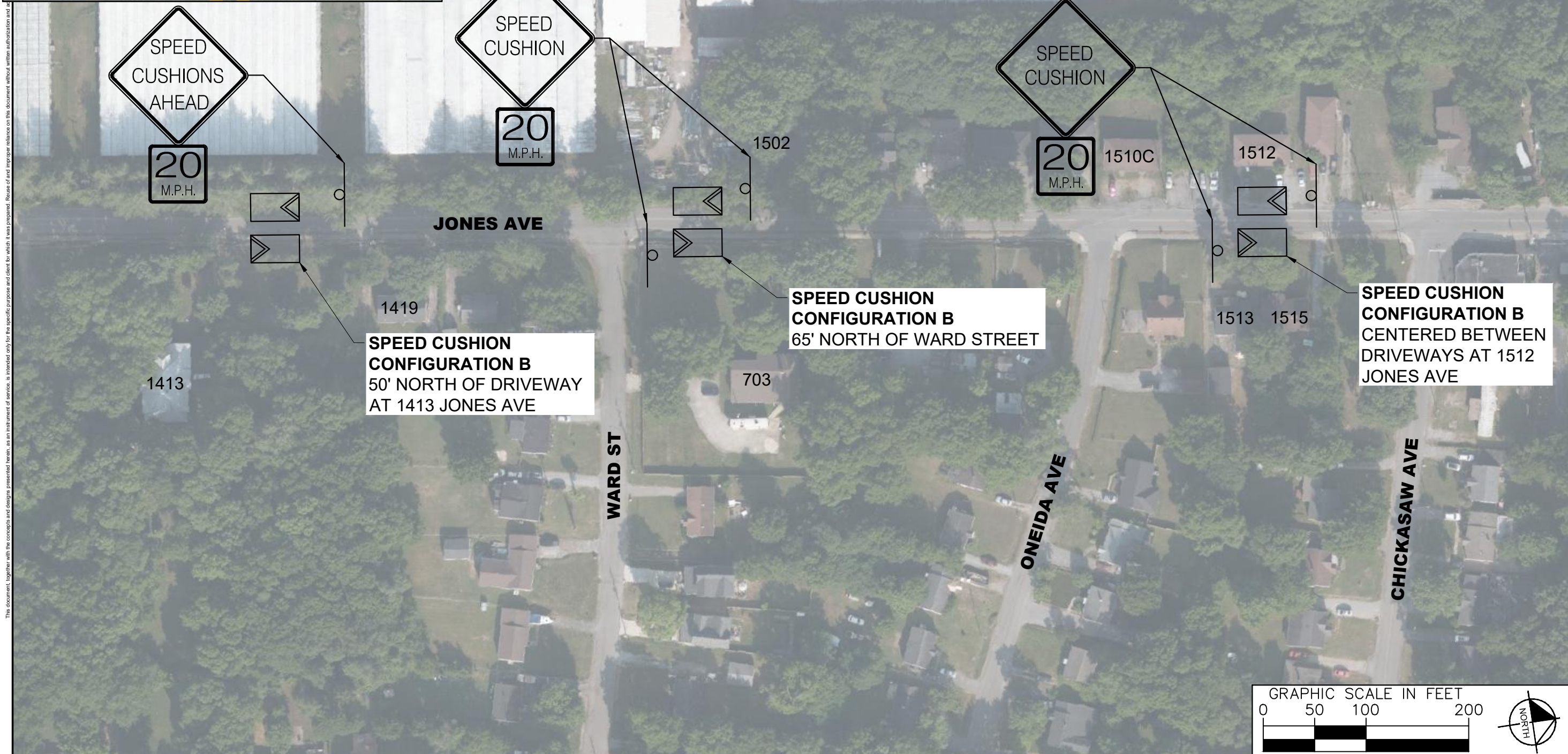

This document, together with the concepts and designs presented herein, is intended only for the specific purpose and client for which it was prepared. Reuse of and improper reliance on this document without written authorization and



**JONES AVE AND EDWIN ST
TRAFFIC CALMING**
NASHVILLE, TN

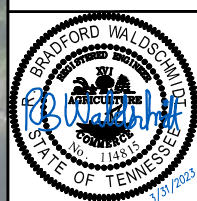

DESIGNED BY:	RBW
DRAWN BY:	EMT
CHECKED BY:	NDOT
DATE:	3/31/2023
KIMLEY-HORN PROJECT NO.	118800030

CONCEPT PLAN
SHEET NUMBER
06

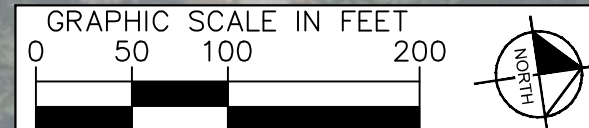

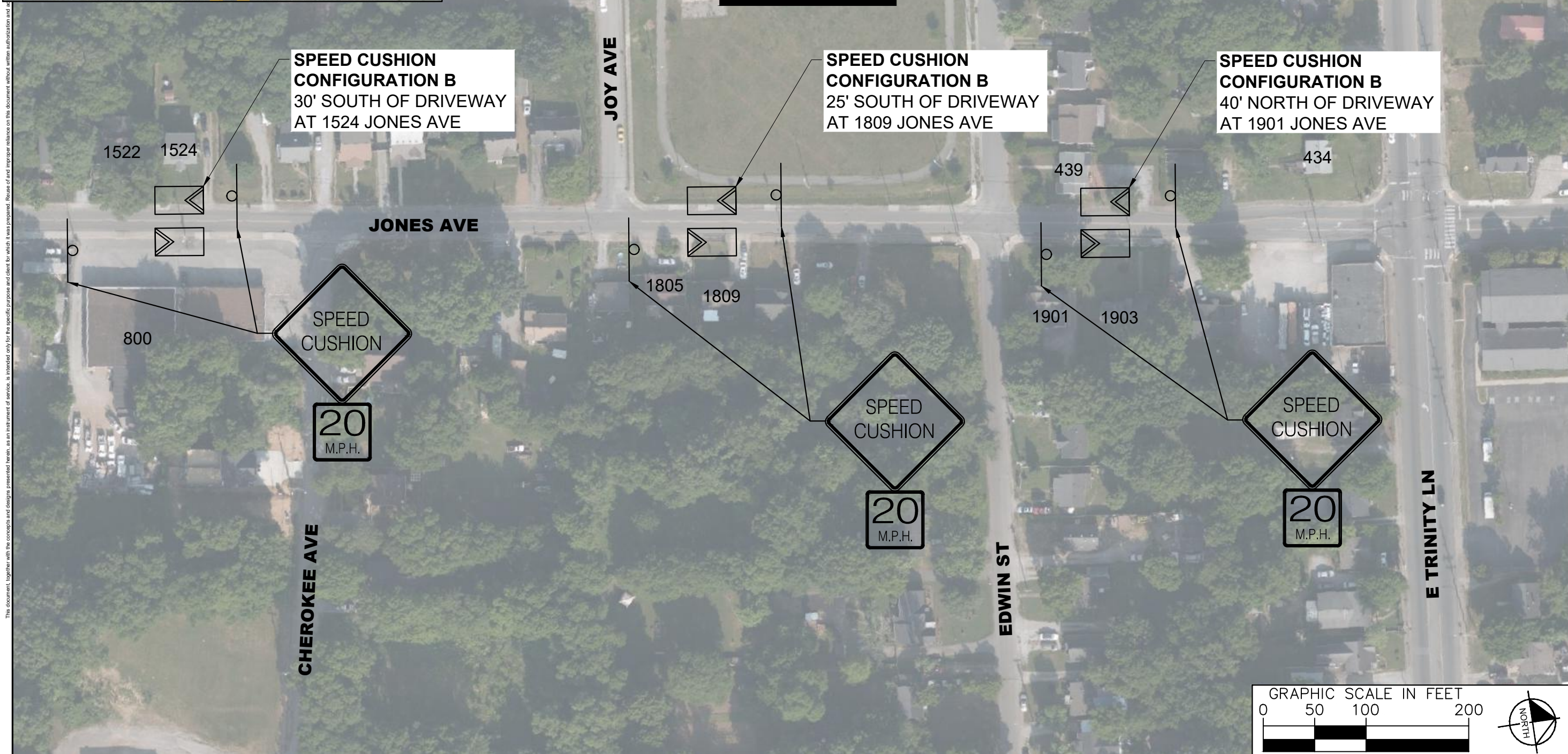

TOM JOY PARK

SPEED CUSHION CONFIGURATION B
30' SOUTH OF DRIVEWAY
AT 1524 JONES AVE

SPEED CUSHION CONFIGURATION B
25' SOUTH OF DRIVEWAY
AT 1809 JONES AVE

SPEED CUSHION CONFIGURATION B
40' NORTH OF DRIVEWAY
AT 1901 JONES AVE

SPEED CUSHION

20
M.P.H.

SPEED CUSHION

20
M.P.H.

SPEED CUSHION

20
M.P.H.

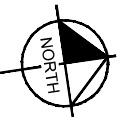
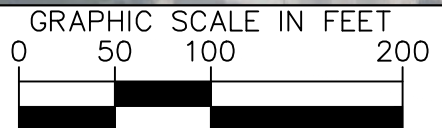

DESIGNED BY:	RBW
DRAWN BY:	EMT
CHECKED BY:	NDOT
DATE:	3/31/2023
KIMLEY-HORN PROJECT NO.:	118800030

Drawing name: C:\Users\ELIZAB-1.TUF\AppData\Local\Temp\AcPublish_8468\EdwinAndJones-TrafficCalming.dwg 07-CONCEPT PLAN Mar 31, 2023 11:37am by: Elizabeth.Tuffnell

SPEED CUSHION: CONFIGURATION A

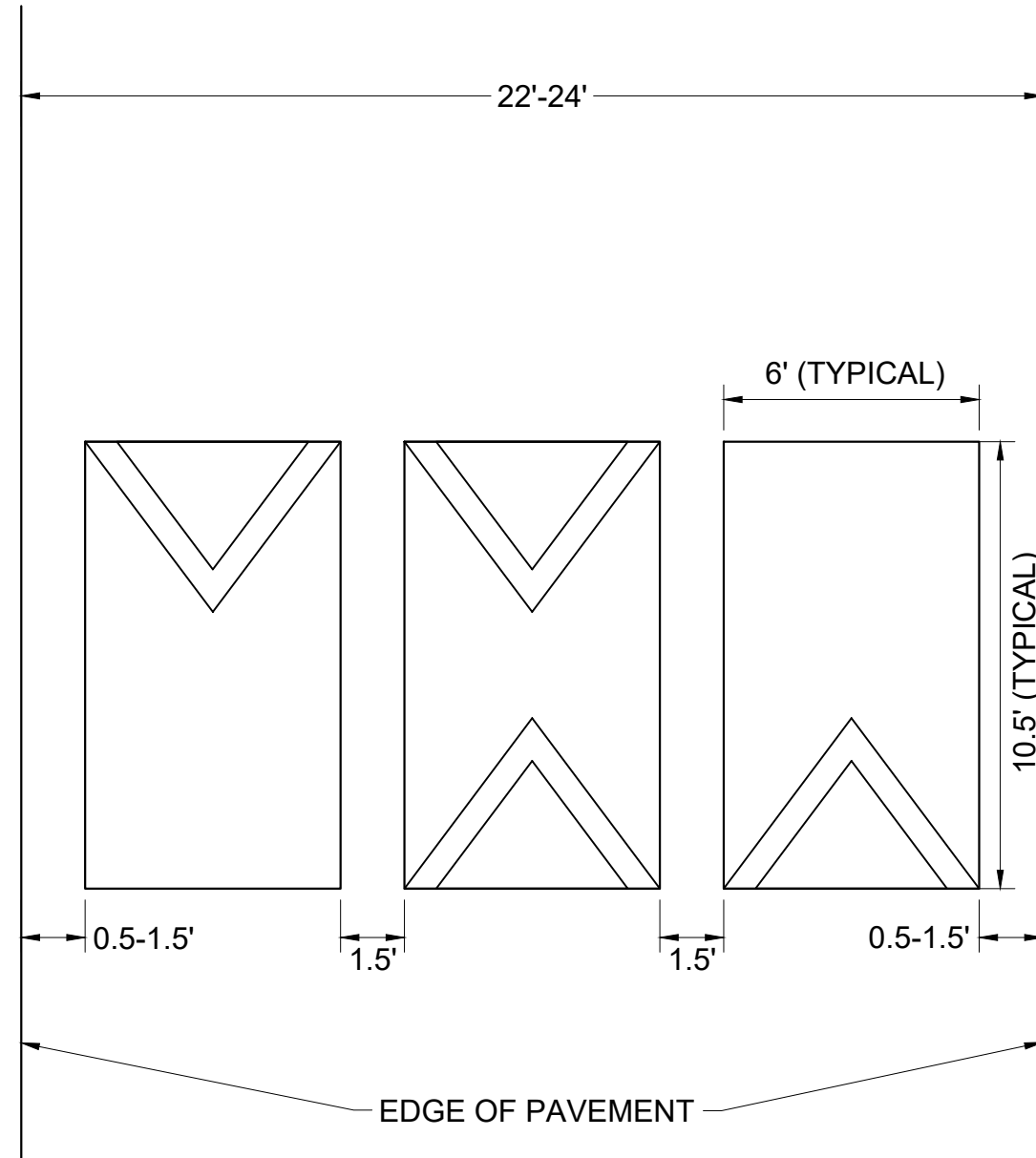

SPEED CUSHION: CONFIGURATION B

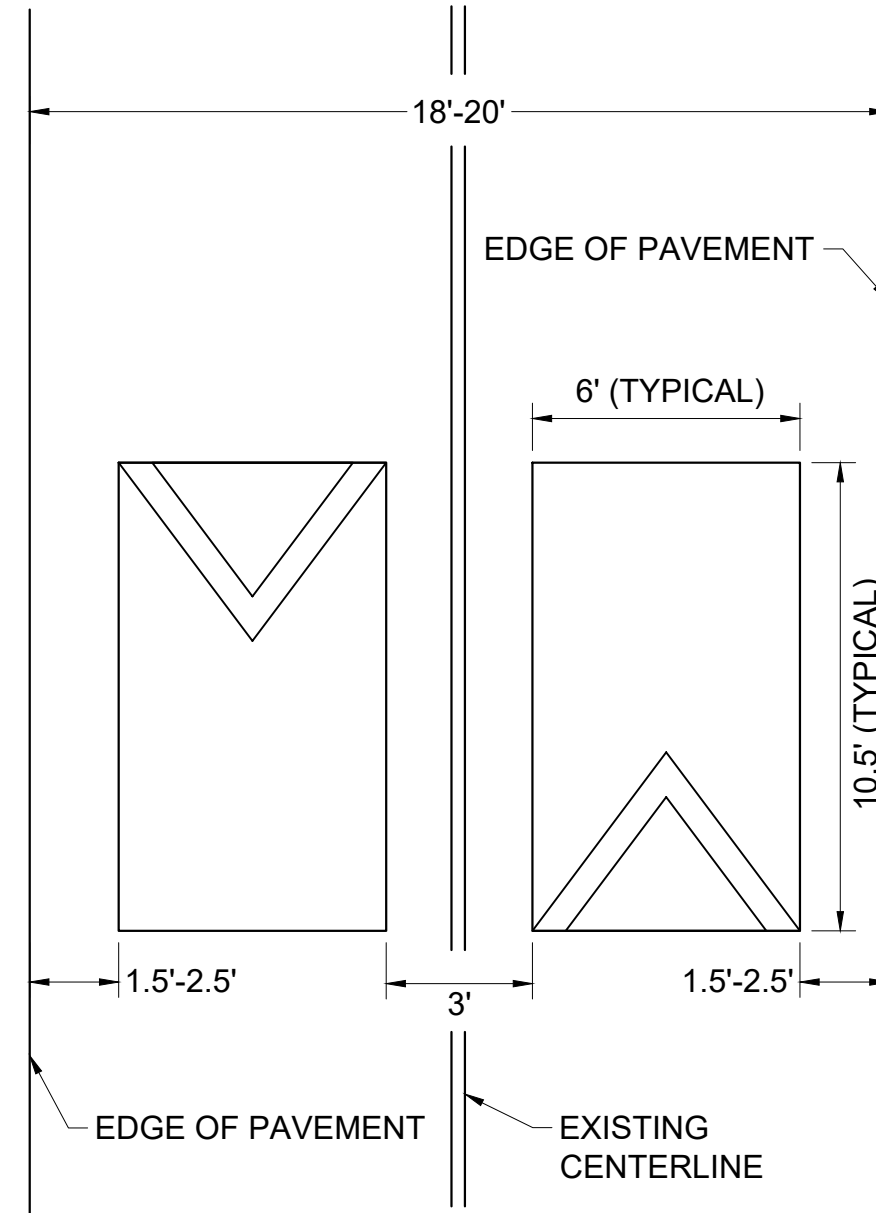

This document, together with the concepts and designs presented herein, is intended only for the specific purpose and client for which it was prepared. Reuse of and improper reliance on this document without written authorization and adaptation by Kimley-Horn and Associates, Inc. shall be without liability to Kimley-Horn and Associates, Inc.