

ESTIMATED QUANTITIES

SPEED CUSHIONS

6' X 7' SPEED CUSHION WITH ONE ARROW	10
6' X 7' SPEED CUSHION WITH TWO ARROWS	4

SIGNING



W17-1 (VAR.) "SPEED CUSHIONS AHEAD" SIGN (30" X 30")	2
W17-1 (VAR.) "SPEED CUSHIONS" SIGN (30" X 30")	2
W13-1P "20 M.P.H" SIGN (18" X 18")	4
RADAR FEEDBACK SIGN	1

PAVEMENT MARKINGS AND DELINEATORS

4" WHITE FLEXIBLE DELINEATOR	10
------------------------------	----

NOTE: ALL LOCATIONS ARE REFERENCED FROM CENTERLINE OF DRIVEWAYS OR OTHER LANDMARKS TO THE CENTER OF SPEED CUSHIONS OR SIGNS.

LEGEND

-  LIMITS OF TRAFFIC CALMING PROJECT
-  SPEED CUSHIONS
-  RADAR FEEDBACK SIGN

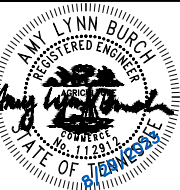
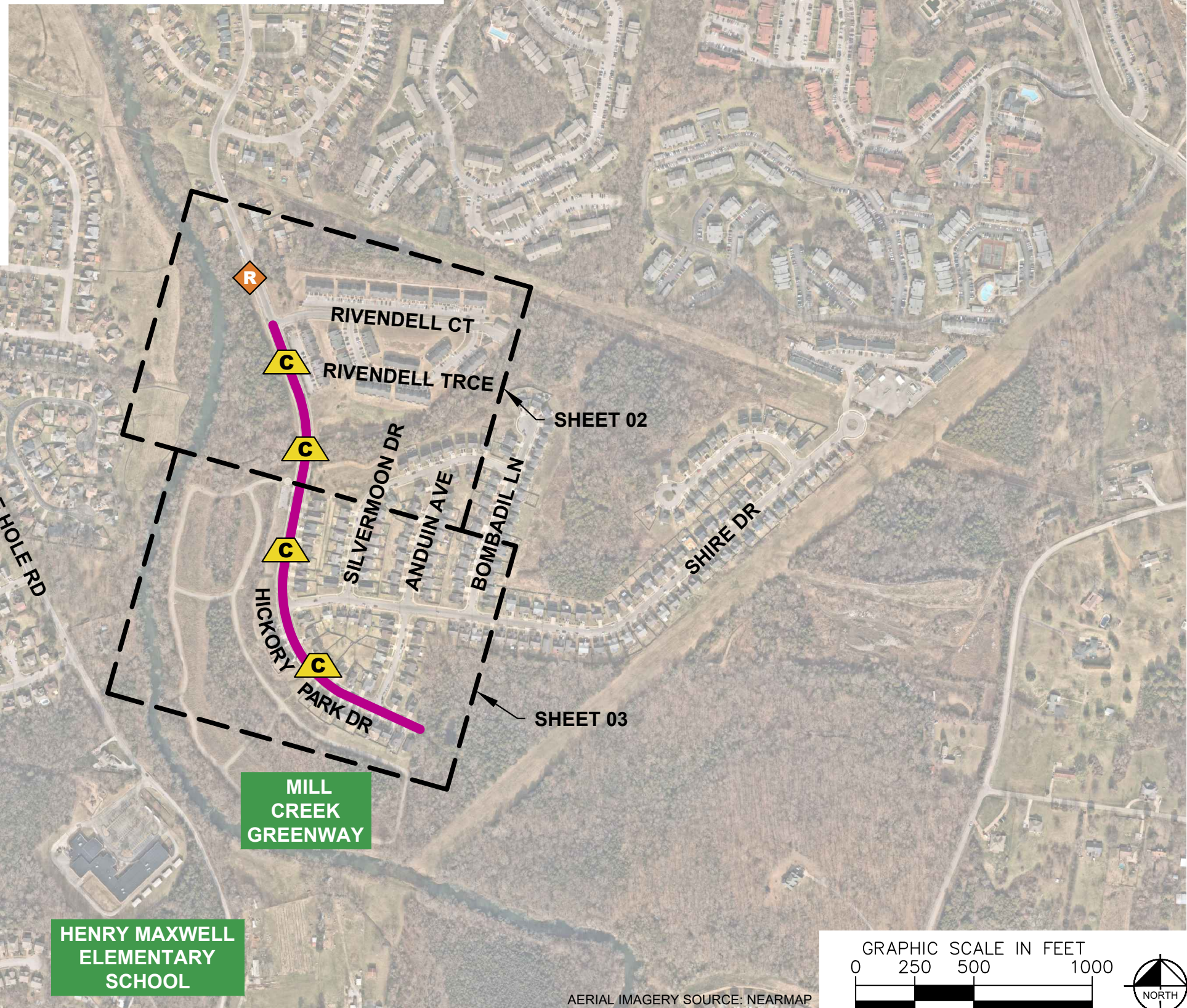

DESIGNED BY:	ALB
DRAWN BY:	GGG
CHECKED BY:	NDOT
DATE:	8/29/2023
KIMLEY-HORN PROJECT NO.:	118800036

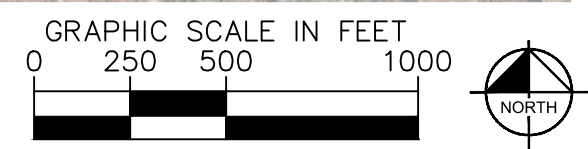

KEY
SHEET NUMBER
01

This document, together with the concepts and designs presented herein, is intended only for the specific purpose and client for which it was prepared. Reuse of and improper reliance on this document without written authorization and adaptation by Kimley-Horn and Associates, Inc. shall be without liability to Kimley-Horn and Associates, Inc.

This document, together with the concepts and designs presented herein, is intended only for the specific purpose and client for which it was prepared. Reuse of and improper reliance on this document without written authorization and adaptation by Kimley-Horn and Associates, Inc. shall be without liability to Kimley-Horn and Associates, Inc.

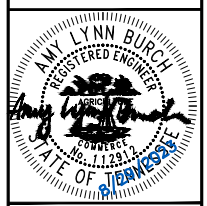
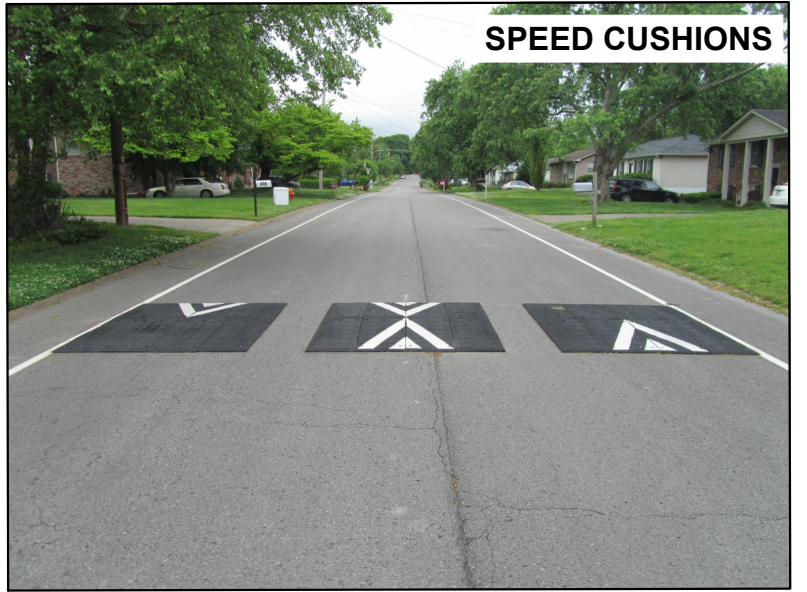
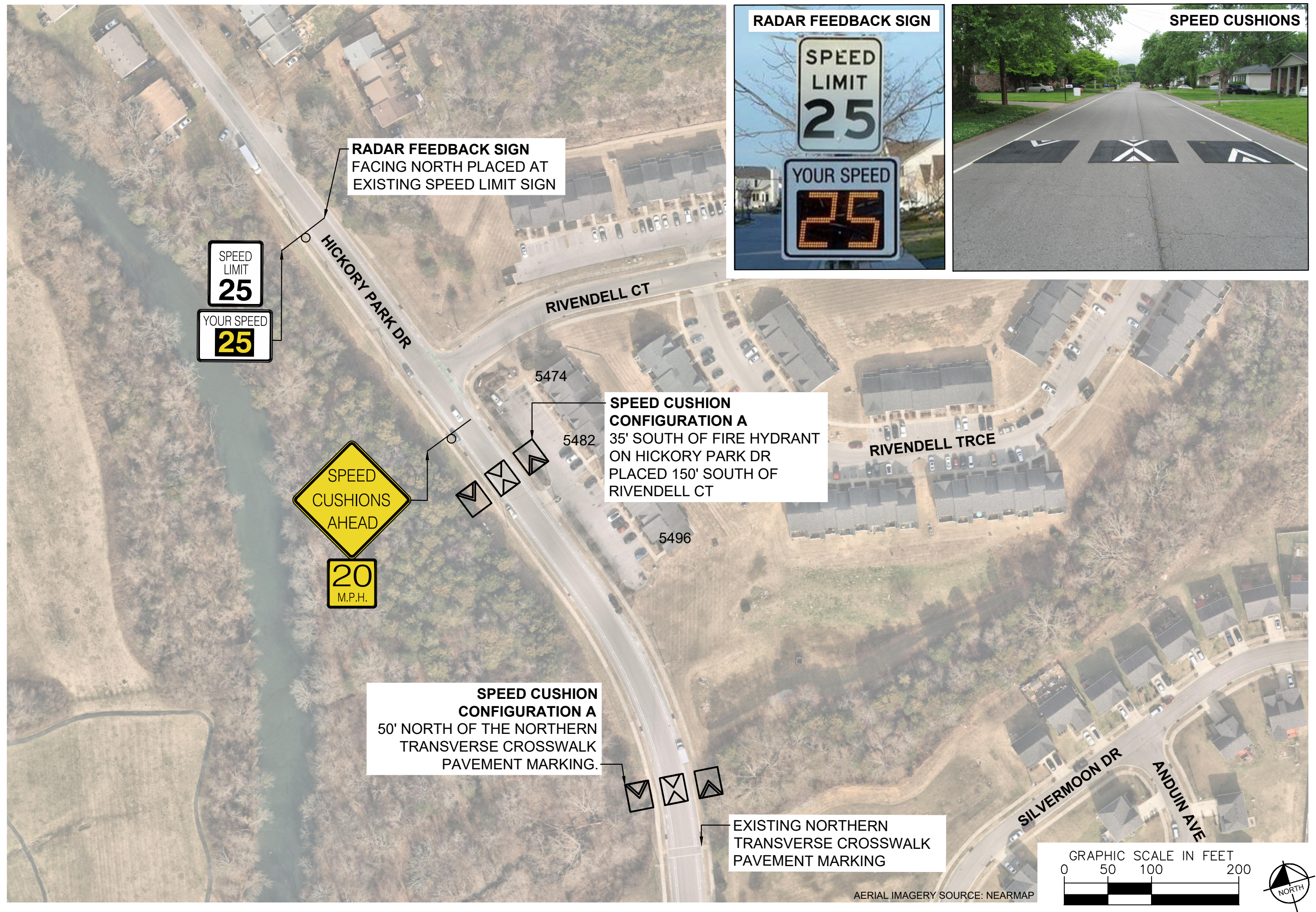

DESIGNED BY:	ALB
DRAWN BY:	GGG
CHECKED BY:	NDOT
DATE:	8/29/2023
KIMLEY-HORN PROJECT NO.:	11880036

This document, together with the concepts and designs presented herein, is intended only for the specific purpose and client for which it was prepared. Reuse of and improper reliance on this document without written authorization and adaptation by Kimley-Horn and Associates, Inc. shall be without liability to Kimley-Horn and Associates, Inc.

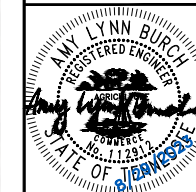

DESIGNED BY:	ALB
DRAWN BY:	GGG
CHECKED BY:	NDOT
DATE:	8/29/2023
KIMLEY-HORN PROJECT NO.:	118900036

CONCEPT
SHEET NUMBER
03



**SPEED CUSHION
CONFIGURATION B CUSHIONS
CENTERED BETWEEN
5580 & 5584 HICKORY PARK DR.
DRIVEWAYS.**

**SPEED CUSHION
CONFIGURATION C
CENTERED BETWEEN
5608 & 5612 HICKORY
PARK DR. DRIVEWAYS.**

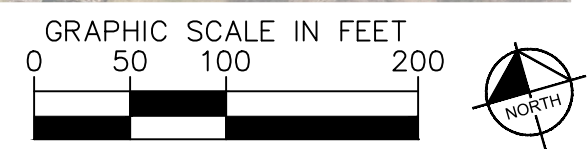

AERIAL IMAGERY SOURCE: NEARMAP

This document, together with the concepts and designs presented herein, is intended only for the specific purpose and client for which it was prepared. Reuse of and improper reliance on this document without written authorization and adaptation by Kimley-Horn and Associates, Inc. shall be without liability to Kimley-Horn and Associates, Inc.

CONFIGURATION A

37' OF PAVEMENT

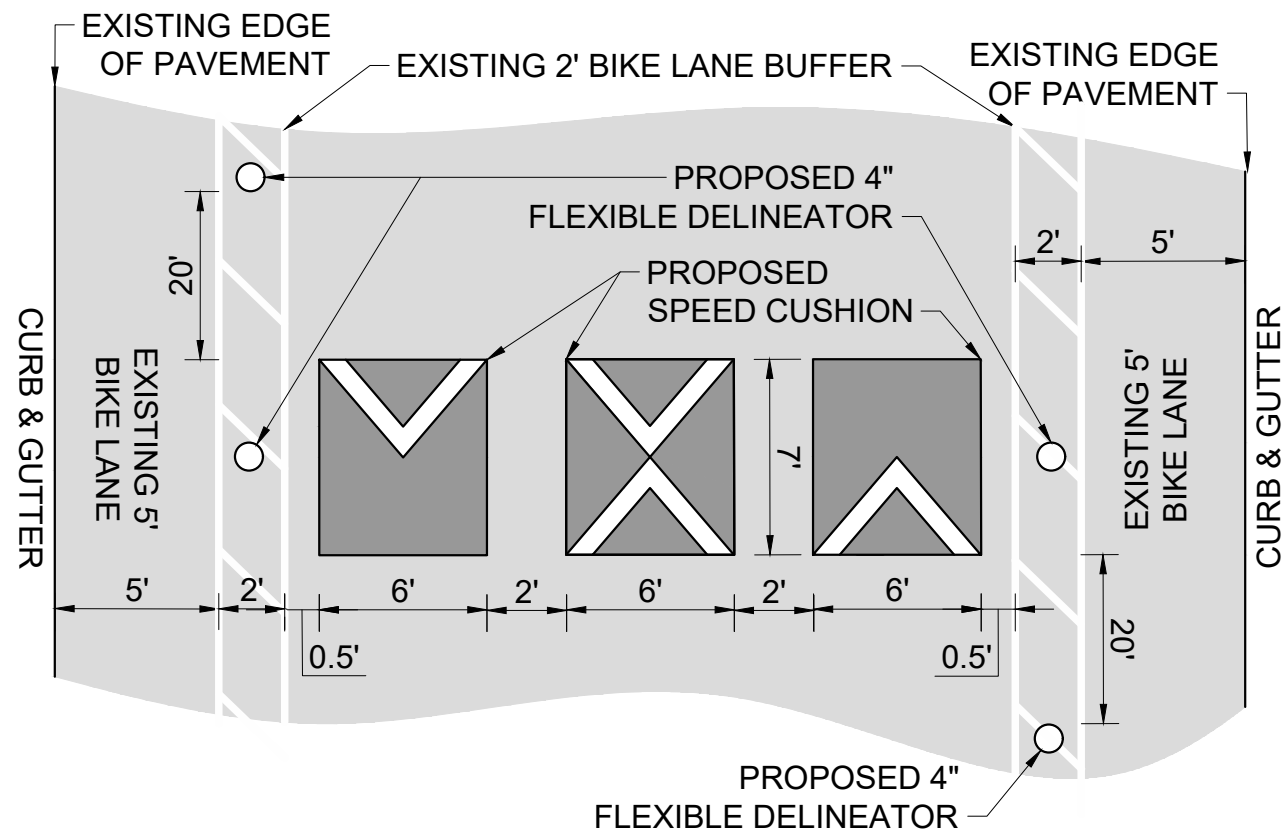

CONFIGURATION B

37' OF PAVEMENT

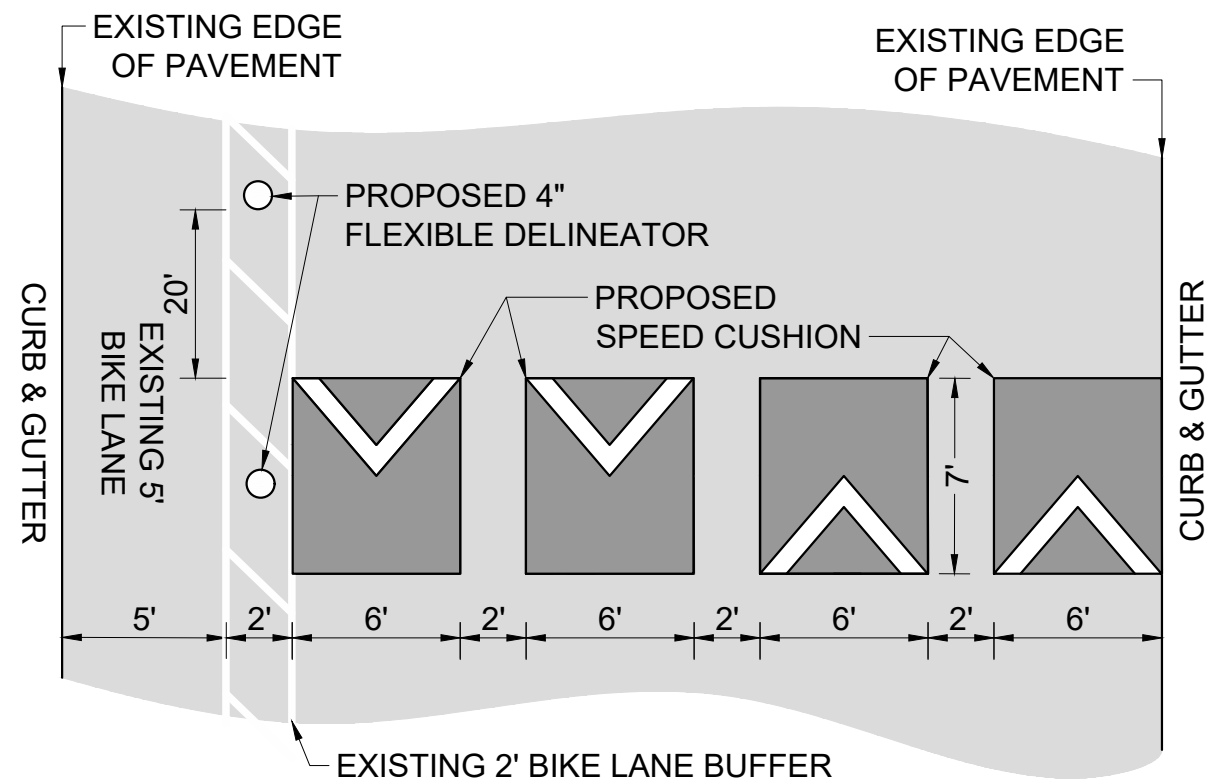

CONFIGURATION C

37' OF PAVEMENT

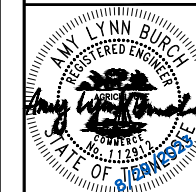
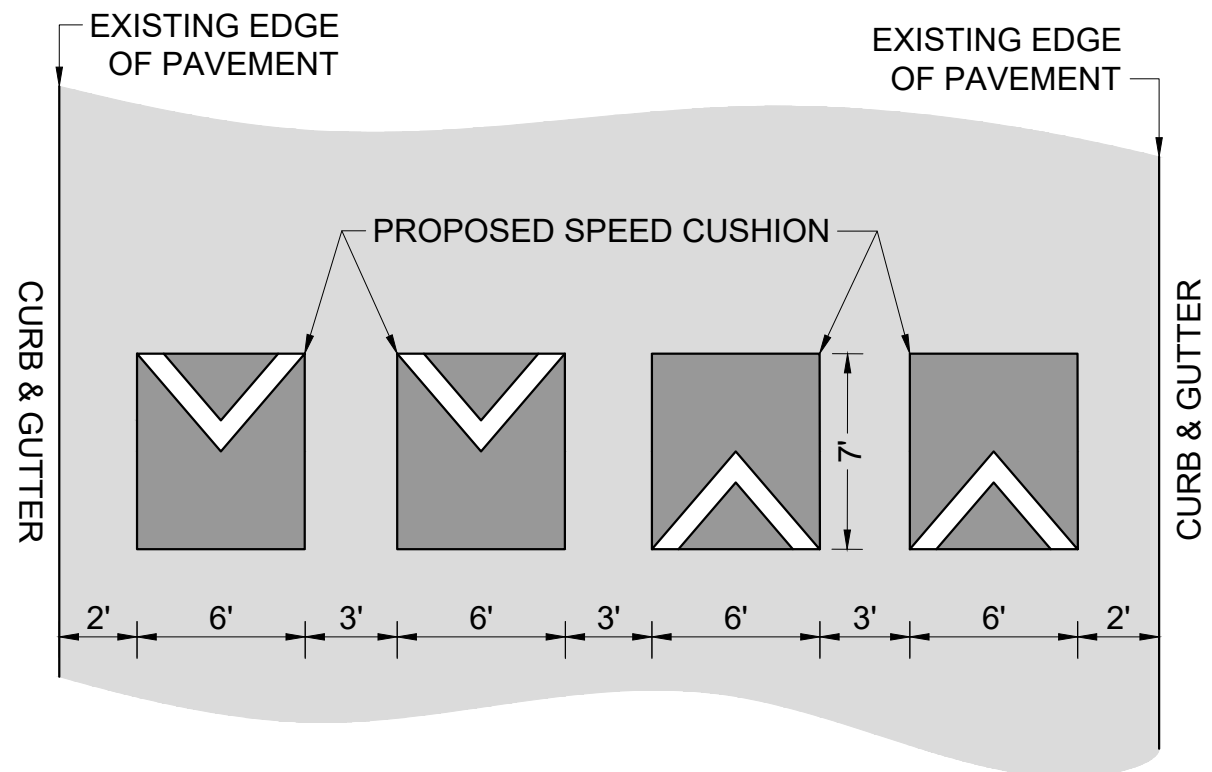

DESIGNED BY:	ALB
DRAWN BY:	GGG
CHECKED BY:	NDOT
DATE:	8/29/2023
KIMLEY-HORN PROJECT NO.:	118800036

DETAIL

SHEET NUMBER
04