

This document, together with the concepts and designs presented herein, is intended only for the specific purpose and client for which it was prepared. Reuse of and improper reliance on this document without written authorization and adaptation by Kimley-Horn and Associates, Inc. shall be without liability to Kimley-Horn and Associates, Inc.

ESTIMATED QUANTITIES

SPEED CUSHIONS

6' X 14' SPEED CUSHION WITH ONE ARROW	6
---------------------------------------	---

6' X 14' SPEED CUSHION WITH TWO ARROWS	3
--	---

SIGNING

W17-1 (VAR.) "SPEED CUSHION" SIGN (30" X 30")	2
---	---

W17-1 (VAR.) "SPEED CUSHIONS AHEAD" SIGN (30" X 30")	2
--	---

W13-1P "20 M.P.H" SIGN (18" X 18")	4
------------------------------------	---

RADAR FEEDBACK SIGN	1
---------------------	---

PAVEMENT MARKINGS AND DELINEATORS

4" SOLID WHITE LINE	3510 LF
---------------------	---------

NOTE: ALL LOCATIONS ARE REFERENCED FROM CENTERLINE OF DRIVEWAYS OR OTHER LANDMARKS TO THE CENTER OF SPEED CUSHIONS OR SIGNS.

LEGEND

 LIMITS OF TRAFFIC CALMING PROJECT

 SPEED CUSHIONS

 RADAR FEEDBACK SIGN

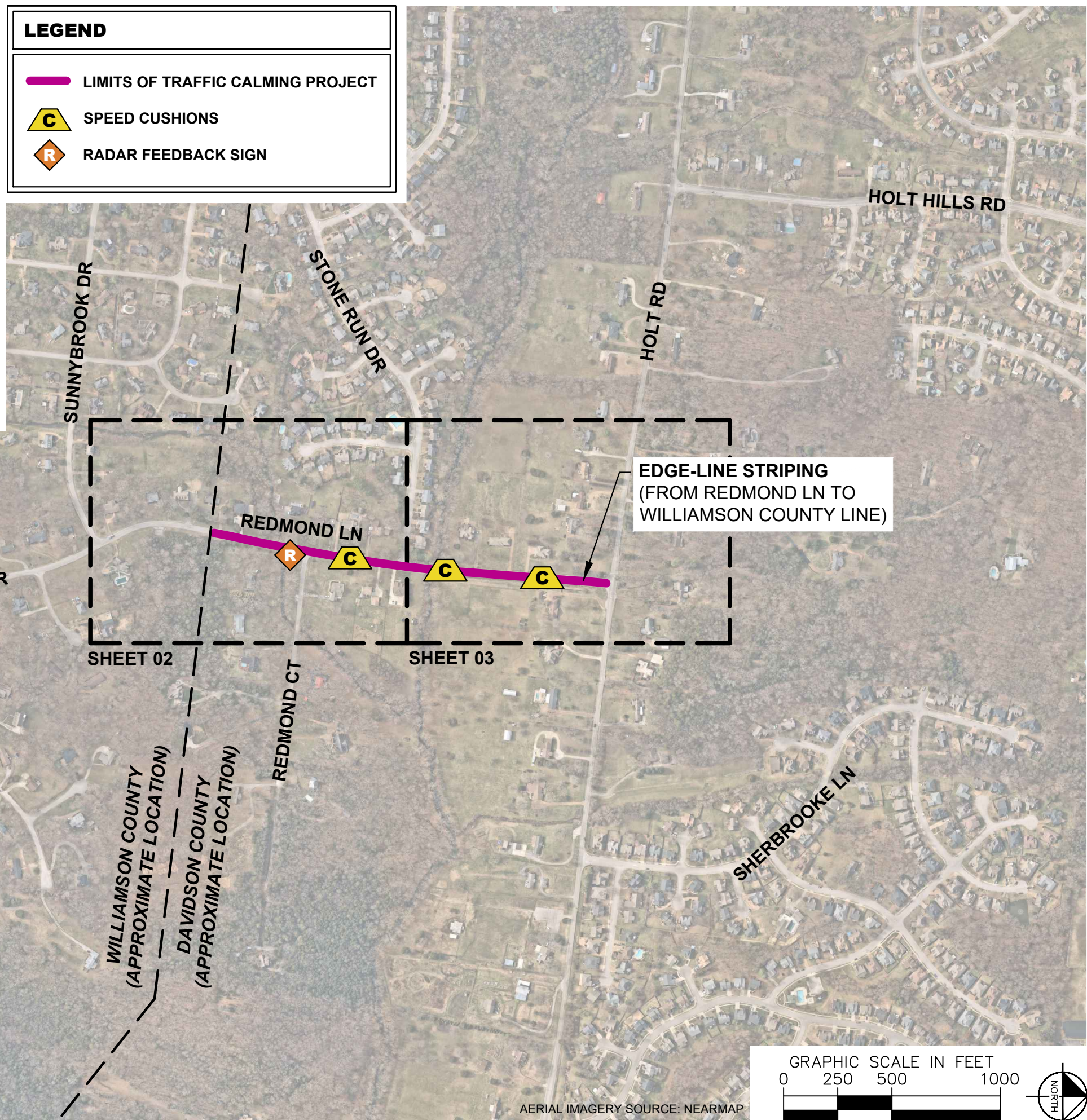

GRAPHIC SCALE IN FEET

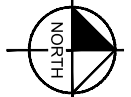
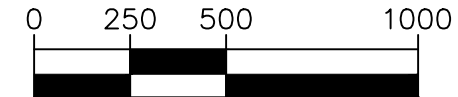

AERIAL IMAGERY SOURCE: NEARMAP

NDOT

REDMOND LANE
TRAFFIC CALMING
NASHVILLE, TN

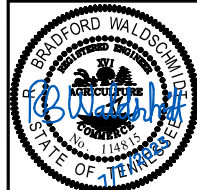

Kimley & Horn

DESIGNED BY: RBW
DRAWN BY: DNK
CHECKED BY: NDOT
DATE: 7/7/2023
KIMLEY-HORN PROJECT NO. 118800036

KEY

SHEET NUMBER
01

SPEED CUSHIONS



RADAR FEEDBACK SIGN

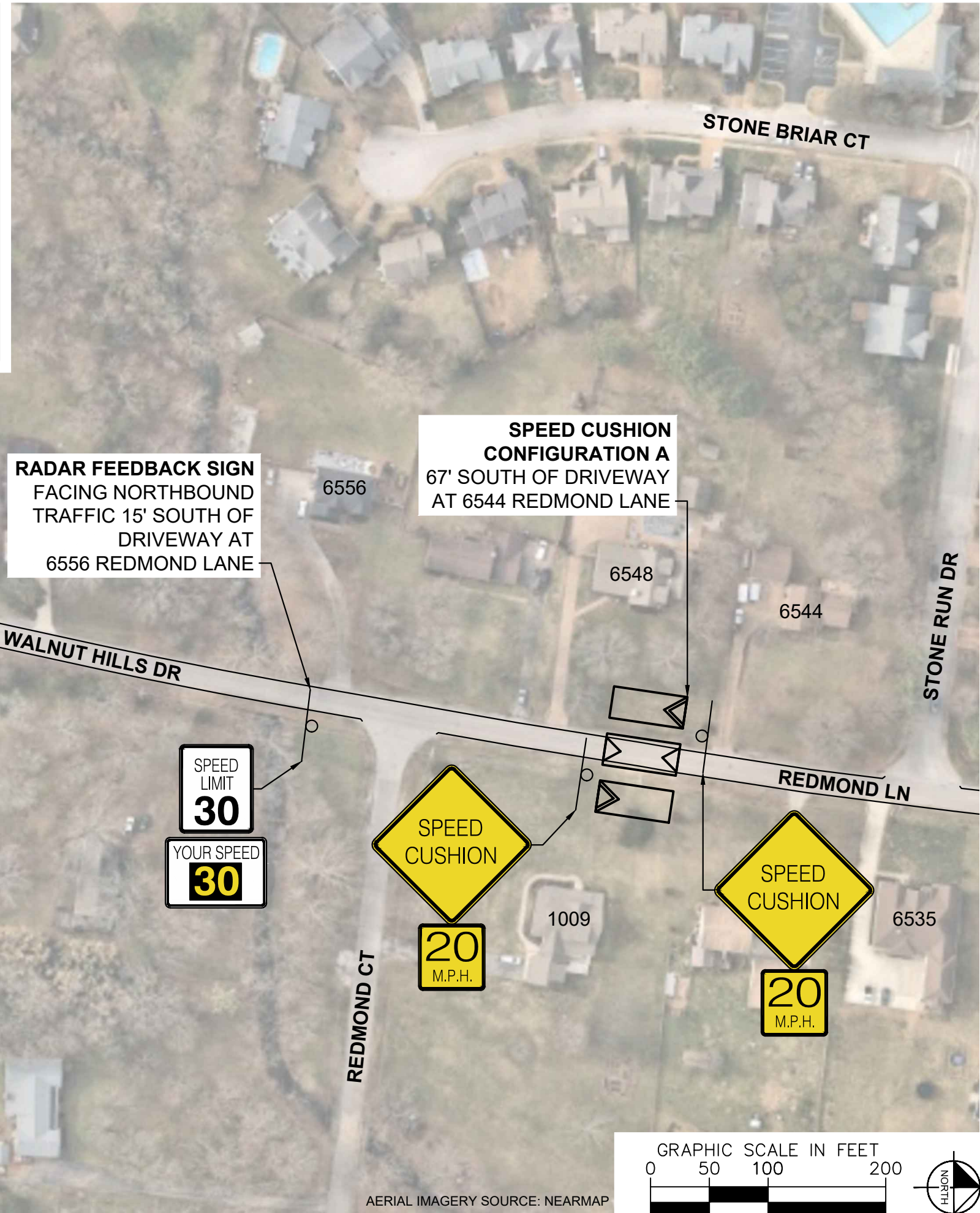

AERIAL IMAGERY SOURCE: NEARMAP

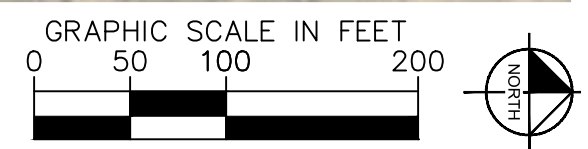

REDMOND LANE TRAFFIC CALMING
NASHVILLE, TN

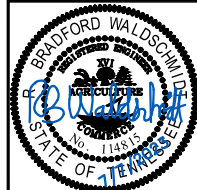

DESIGNED BY:	RBW
DRAWN BY:	DNK
CHECKED BY:	NDOT
DATE:	7/7/2023
KIMLEY-HORN PROJECT NO. 11880036	

CONCEPT

SHEET NUMBER
02

This document, together with the concepts and designs presented herein, is intended only for the specific purpose and client for which it was prepared. Reuse of and improper reliance on this document without written authorization and adaptation by Kimley-Horn and Associates, Inc. shall be without liability to Kimley-Horn and Associates, Inc.

SPEED CUSHIONS

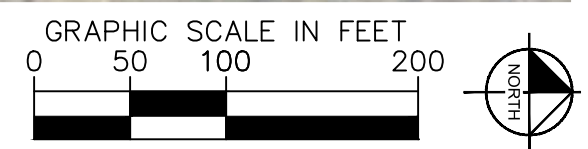

AERIAL IMAGERY SOURCE: NEARMAP



**REDMOND LANE
TRAFFIC CALMING**
NASHVILLE, TN

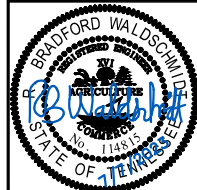

DESIGNED BY:	RBW
DRAWN BY:	DNK
CHECKED BY:	NDOT
DATE:	7/7/2023
KIMLEY-HORN PROJECT NO. 118800036	

CONCEPT
SHEET NUMBER
03

This document, together with the concepts and designs presented herein, as an instrument of service, is intended only for the specific purpose and client for which it was prepared. Reuse of and improper reliance on this document without written authorization and adaptation by Kimley-Horn and Associates, Inc. shall be without liability to Kimley-Horn and Associates, Inc.

CONFIGURATION A

23' OF PAVEMENT

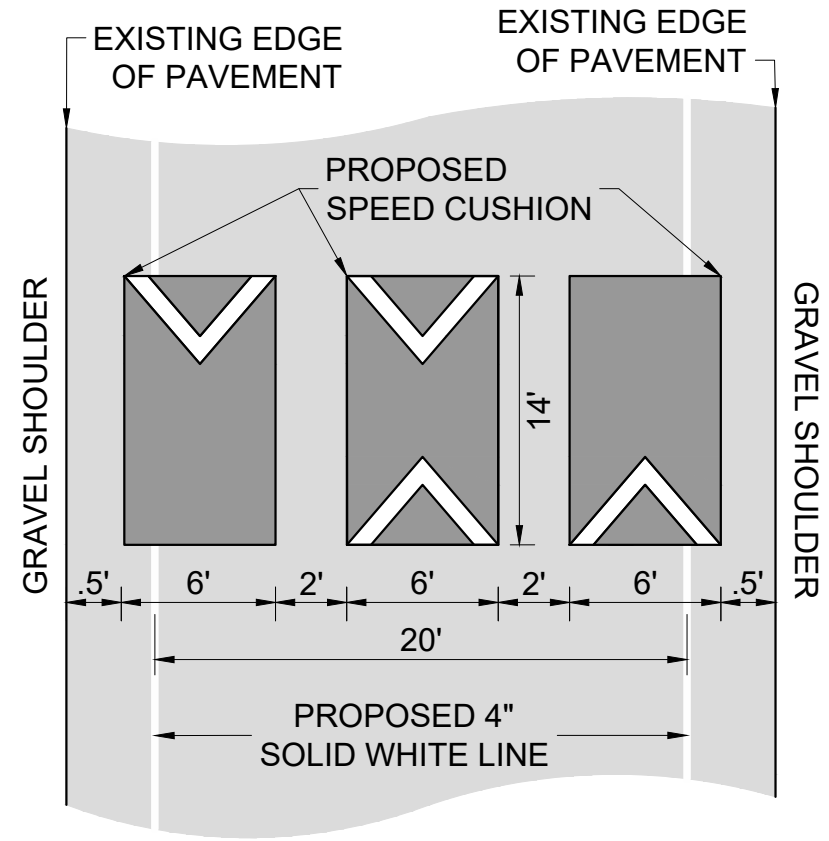

REDMOND LANE
TRAFFIC CALMING
NASHVILLE, TN

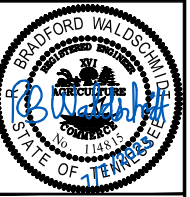

DESIGNED BY:	RBW
DRAWN BY:	DNK
CHECKED BY:	NDOT
DATE:	7/7/2023
KIMLEY-HORN PROJECT NO. 118800036	

DETAIL

SHEET NUMBER
04