

### ESTIMATED QUANTITIES

#### SPEED CUSHIONS

6' X 10.5' SPEED CUSHION WITH ONE ARROW	8
---	---

#### SIGNING

W17-1 (VAR.) "SPEED CUSHION" SIGN (30" X 30")	8
---	---

W13-1P "20 M.P.H" SIGN (18" X 18")	8
------------------------------------	---

RADAR FEEDBACK SIGN	2
---------------------	---

**NOTE:** ALL LOCATIONS ARE REFERENCED FROM CENTERLINE OF DRIVEWAYS OR OTHER LANDMARKS TO THE CENTER OF SPEED CUSHIONS OR SIGNS.

### LEGEND

 LIMITS OF TRAFFIC CALMING PROJECT

 SPEED CUSHIONS

 RADAR FEEDBACK SIGN

**INGLEWOOD BAPTIST CHURCH**

**DAN MILLS ELEMENTARY SCHOOL**

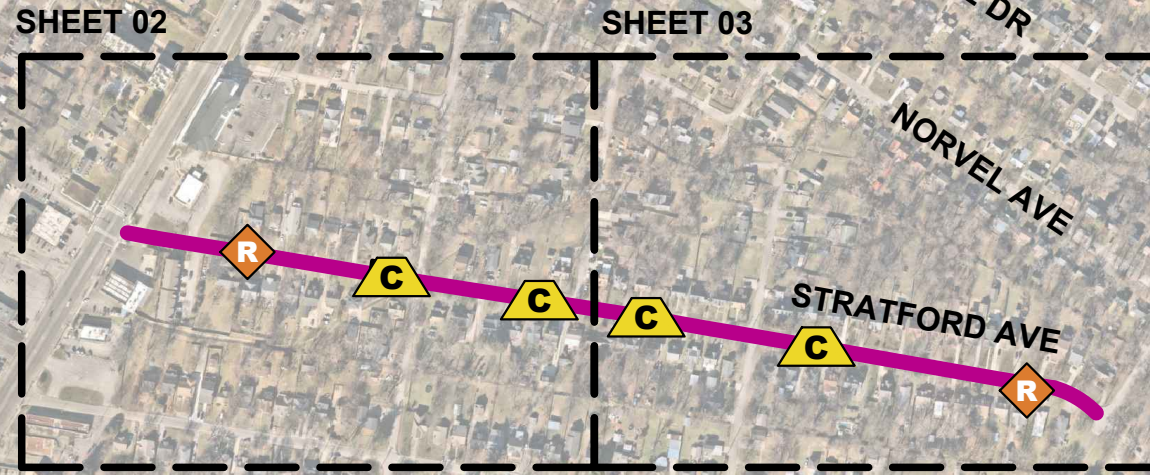

**DALEWOOD BAPTIST CHURCH**

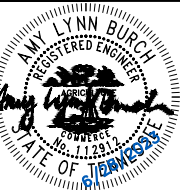

DESIGNED BY:	ALB
DRAWN BY:	GGG
CHECKED BY:	NDOT
DATE:	8/28/2023
KIMLEY-HORN PROJECT NO. 118900036	

### KEY

SHEET NUMBER  
**01**

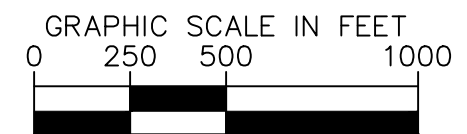

AERIAL IMAGERY SOURCE: NEARMAP

This document, together with the concepts and designs presented herein, is intended only for the specific purpose and client for which it was prepared. Reuse or improper reliance on this document without written authorization and adaptation by Kimley-Horn and Associates, Inc. shall be without liability to Kimley-Horn and Associates, Inc.

**SPEED CUSHIONS**



**RADAR FEEDBACK SIGN**

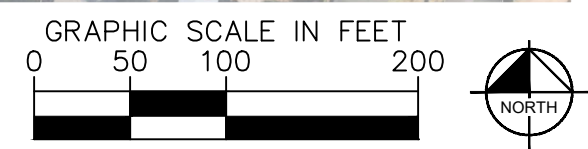
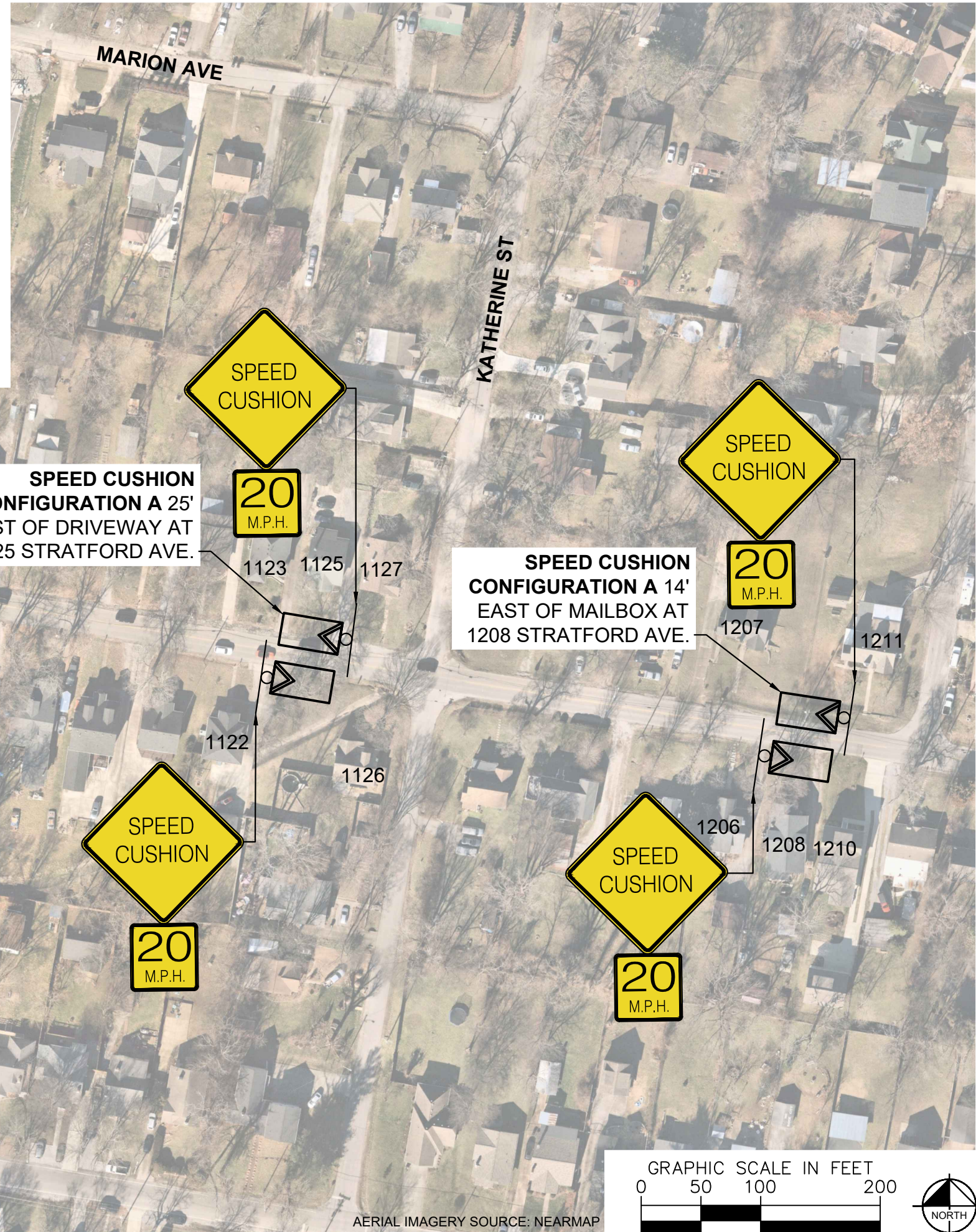

AERIAL IMAGERY SOURCE: NEARMAP

This document, together with the concepts and designs presented herein, is intended only for the specific purpose and client for which it was prepared. Reuse of and improper reliance on this document without written authorization and adaptation by Kimley-Horn and Associates, Inc. shall be without liability to Kimley-Horn and Associates, Inc.

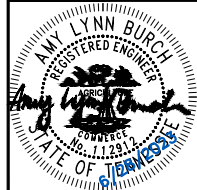

DESIGNED BY: ALB  
DRAWN BY: GGG  
CHECKED BY: NDOT  
DATE: 8/28/2023  
KIMLEY-HORN PROJECT NO. 118900036

**CONCEPT**  
SHEET NUMBER  
**02**

**SPEED CUSHIONS**



**RADAR FEEDBACK SIGN**



**SPEED CUSHION CONFIGURATION A**  
30' WEST OF MAILBOX AT 1220 STRATFORD AVE.



**RADAR FEEDBACK SIGN**  
FACING WESTBOUND TRAFFIC BETWEEN 1323 & 1321B STRATFORD AVE



**REMOVE EXISTING SPEED LIMIT SIGN AND FLASHER**

**SPEED CUSHION CONFIGURATION A**  
25' EAST OF SHARED DRIVEWAY AT 1302 & 1304 STRATFORD AVE.

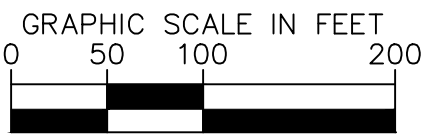

AERIAL IMAGERY SOURCE: NEARMAP

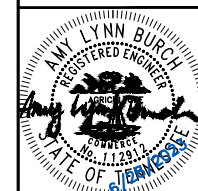

DESIGNED BY:	ALB
DRAWN BY:	GGG
CHECKED BY:	NDOT
DATE:	8/28/2023
KIMLEY-HORN PROJECT NO.:	11890036

This document, together with the concepts and designs presented herein, as an instrument of service, is intended only for the specific purpose and client for which it was prepared. Reuse of and improper reliance on this document without written authorization and adaptation by Kimley-Horn and Associates, Inc. shall be without liability to Kimley-Horn and Associates, Inc.

# CONFIGURATION A

22' OF PAVEMENT

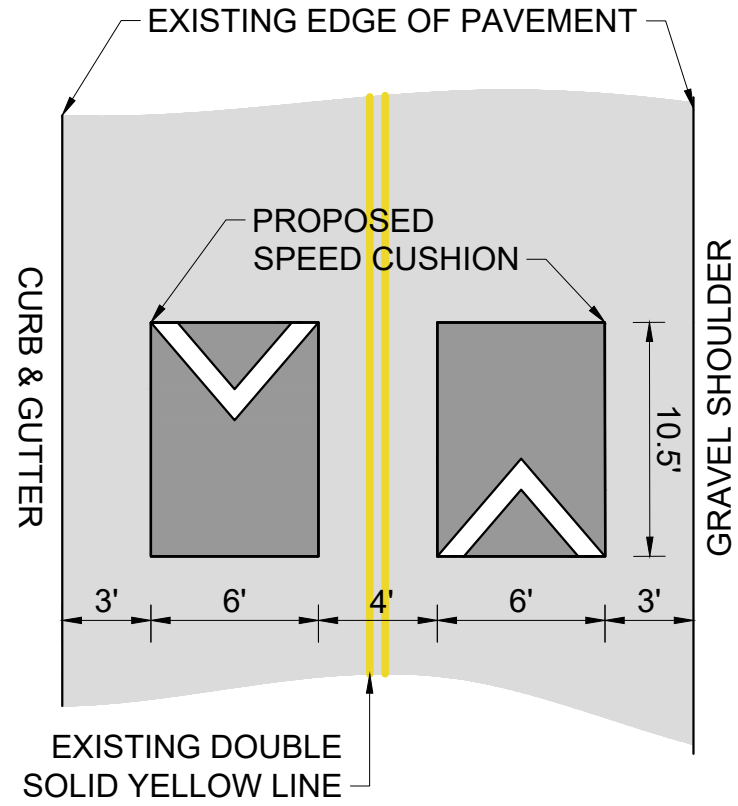

STRATFORD AVENUE  
TRAFFIC CALMING  
NASHVILLE, TN

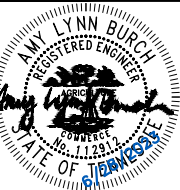

DESIGNED BY:	ALB
DRAWN BY:	GGG
CHECKED BY:	NDOT
DATE:	8/28/2023
KIMLEY-HORN PROJECT NO.:	118900036

**DETAIL**

SHEET NUMBER  
**04**