

ESTIMATED QUANTITIES

SPEED CUSHIONS

6' X 14' SPEED CUSHION WITH ONE ARROW	6
---------------------------------------	---

SIGNING

W17-1 (VAR.) "SPEED CUSHION" SIGN (30" X 30")	6
---	---

W13-1P "20 M.P.H" SIGN (18" X 18")	6
------------------------------------	---

RADAR FEEDBACK SIGN	2
---------------------	---

NOTE: ALL LOCATIONS ARE REFERENCED FROM CENTERLINE OF DRIVEWAYS OR OTHER LANDMARKS TO THE CENTER OF SPEED CUSHIONS OR SIGNS.

LEGEND

 LIMITS OF TRAFFIC CALMING PROJECT

 SPEED CUSHIONS

 RADAR FEEDBACK SIGN

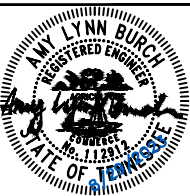

DESIGNED BY: ALB
 DRAWN BY: DNK
 CHECKED BY: NDOT
 DATE: 8/29/2023
 KIMLEY-HORN PROJECT NO. 118800036

KEY

SHEET NUMBER
01

This document, together with the concepts and designs presented herein, is intended only for the specific purpose and client for which it was prepared. Reuse of and improper reliance on this document without written authorization and adaptation by Kimley-Horn and Associates, Inc. shall be without liability to Kimley-Horn and Associates, Inc.

SPEED CUSHIONS



SPEED CUSHION CONFIGURATION A
45' EAST OF DRIVEWAY
AT 298 WALLACE RD

SPEED CUSHION CONFIGURATION A
41' EAST OF DRIVEWAY
AT 264 WALLACE RD

SPEED CUSHION
20 M.P.H.

SPEED CUSHION
20 M.P.H.

SPEED CUSHION
20 M.P.H.

SPEED CUSHION
20 M.P.H.



AERIAL IMAGERY SOURCE: NEARMAP



WALLACE ROAD
TRAFFIC CALMING
NASHVILLE, TN

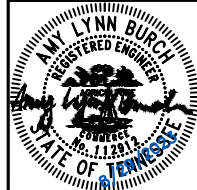

DESIGNED BY:	ALB
DRAWN BY:	DNK
CHECKED BY:	NDOT
DATE:	8/29/2023
KIMLEY-HORN PROJECT NO.:	118800036

CONCEPT
SHEET NUMBER
02

This document, together with the concepts and designs presented herein, is intended only for the specific purpose and client for which it was prepared. Reuse of this document without written authorization and adaptation by Kimley-Horn and Associates, Inc. shall be without liability to Kimley-Horn and Associates, Inc.

SPEED CUSHIONS



RADAR FEEDBACK SIGN

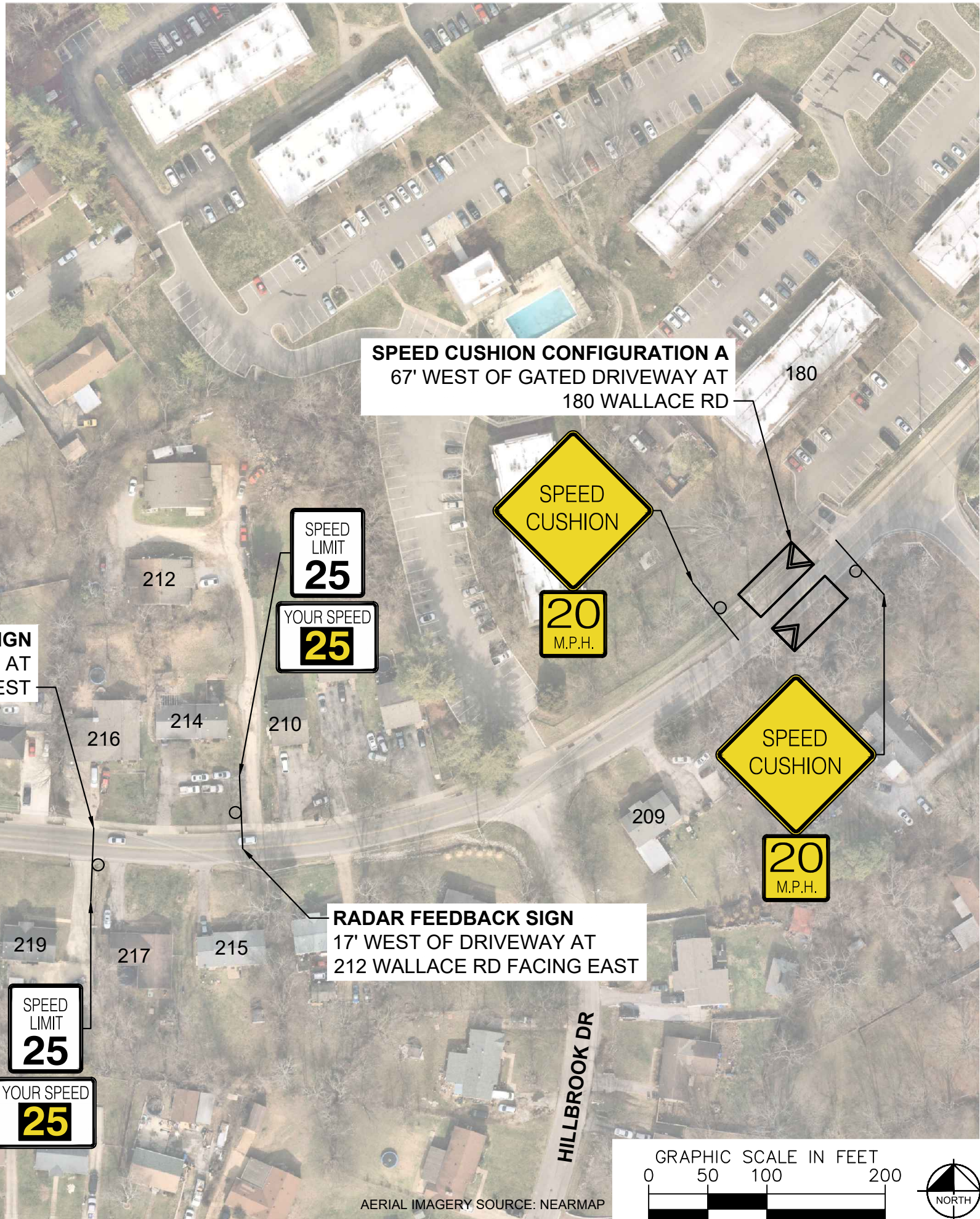

SPEED CUSHION CONFIGURATION A
67' WEST OF GATED DRIVEWAY AT
180 WALLACE RD

RADAR FEEDBACK SIGN
12' EAST OF DRIVEWAY AT
219 WALLACE RD FACING WEST

RADAR FEEDBACK SIGN
17' WEST OF DRIVEWAY AT
212 WALLACE RD FACING EAST

EXISTING WEGO STOPS

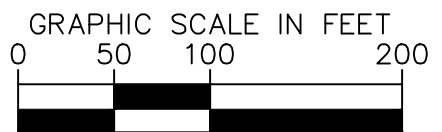

AERIAL IMAGERY SOURCE: NEARMAP



DESIGNED BY: ALB
DRAWN BY: DNK
CHECKED BY: NDOT
DATE: 8/29/2023
KIMLEY-HORN PROJECT NO. 11890036

This document, together with the concepts and designs presented herein, is intended only for the specific purpose and client for which it was prepared. Reuse of and improper reliance on this document without written authorization and adaptation by Kimley-Horn and Associates, Inc. shall be without liability to Kimley-Horn and Associates, Inc.

This document, together with the concepts and designs presented herein, as an instrument of service, is intended only for the specific purpose and client for which it was prepared. Reuse of and improper reliance on this document without written authorization and adaptation by Kimley-Horn and Associates, Inc. shall be without liability to Kimley-Horn and Associates, Inc.

CONFIGURATION A

22.5'-23' OF PAVEMENT

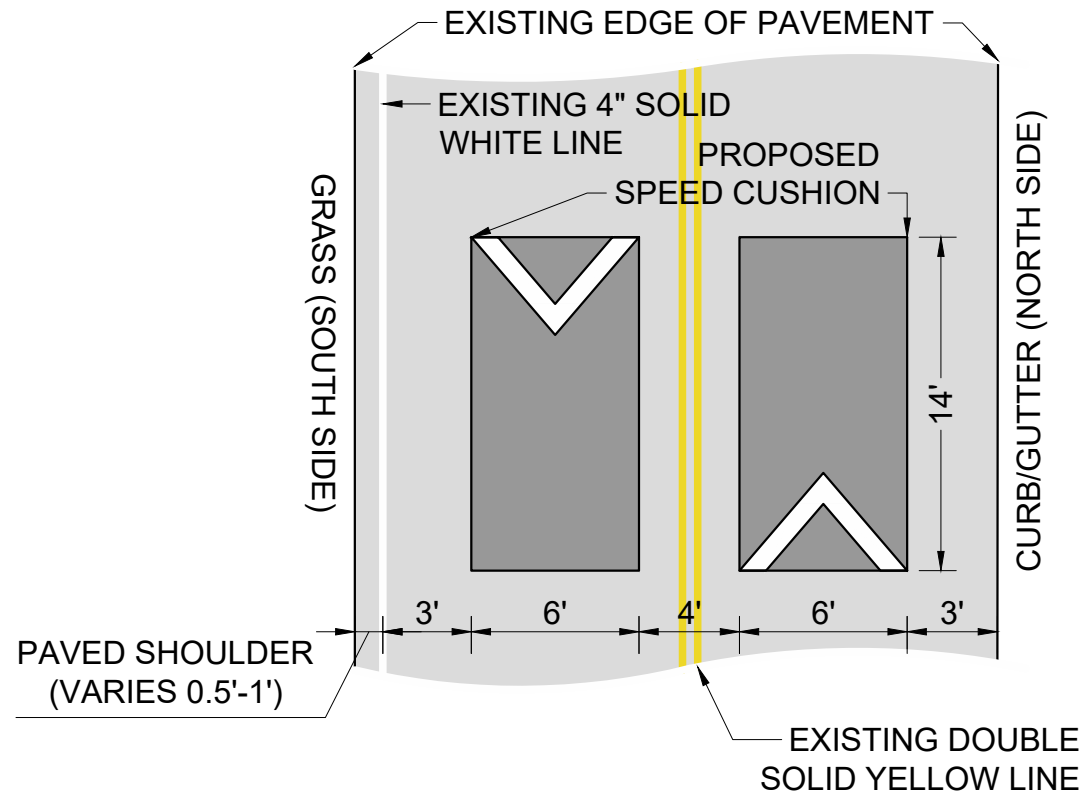

**WALLACE ROAD
TRAFFIC CALMING**
NASHVILLE, TN

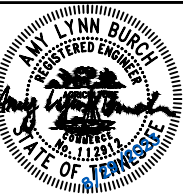

DESIGNED BY: ALB
 DRAWN BY: DNK
 CHECKED BY: NDOT
 DATE: 8/29/2023
 KIMLEY-HORN PROJECT NO. 118800036

DETAIL

SHEET NUMBER
04