

Metro Water Services
Public Stormwater Quality
Project Fund Application



| | Owner / Applicant | Engineer / Architect |
|----------------------|-------------------|----------------------|
| Name: | | |
| Email: | | |
| Phone number: | | |
| Signature: | | |

Project Information

Project Name (if known): _____

Address: _____

Map & Parcel(s): _____

Size (acres): _____ Treatment Level Required: _____ Treatment Level Provided: _____

Project Basin (see attached map): _____

Project Scope: _____

Waiver Justification (cannot be based solely upon economic hardship)

- Contaminated soils or Brownfield designation such that soils cannot be disturbed
- Inability to add treatment due to footprint of existing structure(s) or existing infrastructure configuration
- Other (attach additional pages if needed) _____

Supporting Documentation

Projects applying for payment into the Public Stormwater Quality Project Fund must prove through sound engineering analysis that they cannot meet the required Metro post-construction water quality standards. This shall include site plans, subsurface investigations, calculations, etc. demonstrating that compliance with the standard is not possible. The cost of providing treatment does not constitute a site constraint. A minimal level of treatment will be required unless waived by staff due to extreme site limitations. Please note – the results of the waiver assessment apply only to this project and are not transferable. Projects within the combined sewer overlay need to hold a CSEP pre-application meeting prior to applying for a water quality waiver.

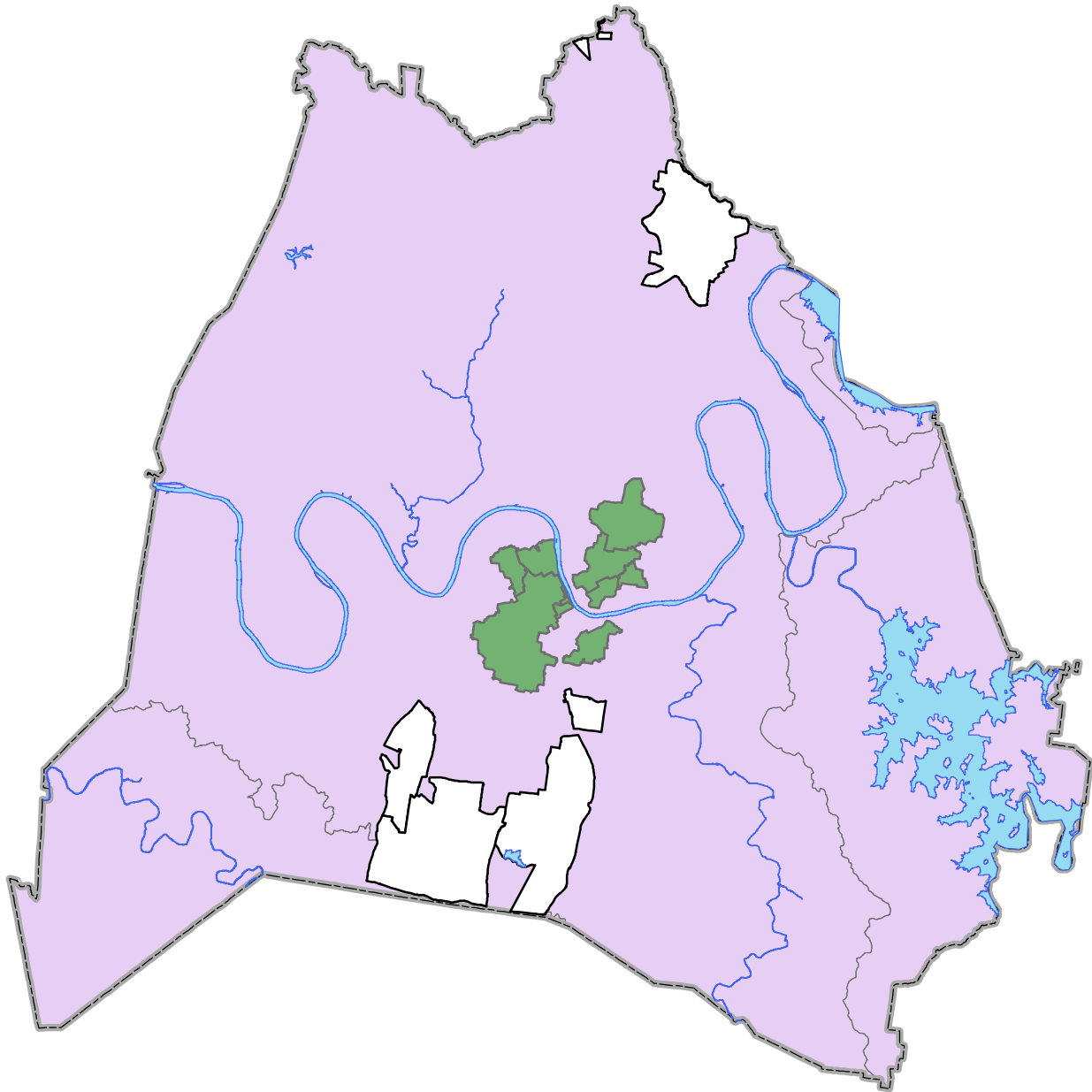

Applications should be submitted electronically to eli.anderson@nashville.gov

Project Location Map



Directions:
Place a red X in the general area of the project site.
this is used to identify the basin that the project is
located in.

Legend

-  CSS Basin
-  MS4 Areas (HUC8)