

**ESTIMATED QUANTITIES**

| SPEED CUSHIONS                                       |    |
|--|----|
| 6' X 10.5' SPEED CUSHION WITH ONE ARROW              | 22 |
| SIGNING  |    |
| W17-1 (VAR.) "SPEED CUSHION" SIGN (30" X 30")        | 10 |
| W17-1 (VAR.) "SPEED CUSHIONS AHEAD" SIGN (30" X 30") | 6  |
| W13-1P "20 M.P.H" SIGN (18" X 18")                   | 16 |

**NOTE:** ALL LOCATIONS ARE REFERENCED FROM CENTERLINE OF DRIVEWAYS OR OTHER LANDMARKS TO THE CENTER OF SPEED CUSHIONS OR SIGNS.

**LEGEND**

-  LIMITS OF TRAFFIC CALMING PROJECT
-  SPEED CUSHIONS



|                                   |            |
|-----------------------------------|------------|
| DESIGNED BY:                      | DJG        |
| DRAWN BY:                         | TWR        |
| CHECKED BY:                       | NDOT       |
| DATE:                             | 11/13/2023 |
| KIMLEY-HORN PROJECT NO. 118800036 |            |

**KEY**

SHEET NUMBER  
**01**

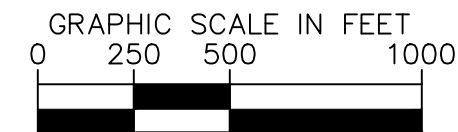
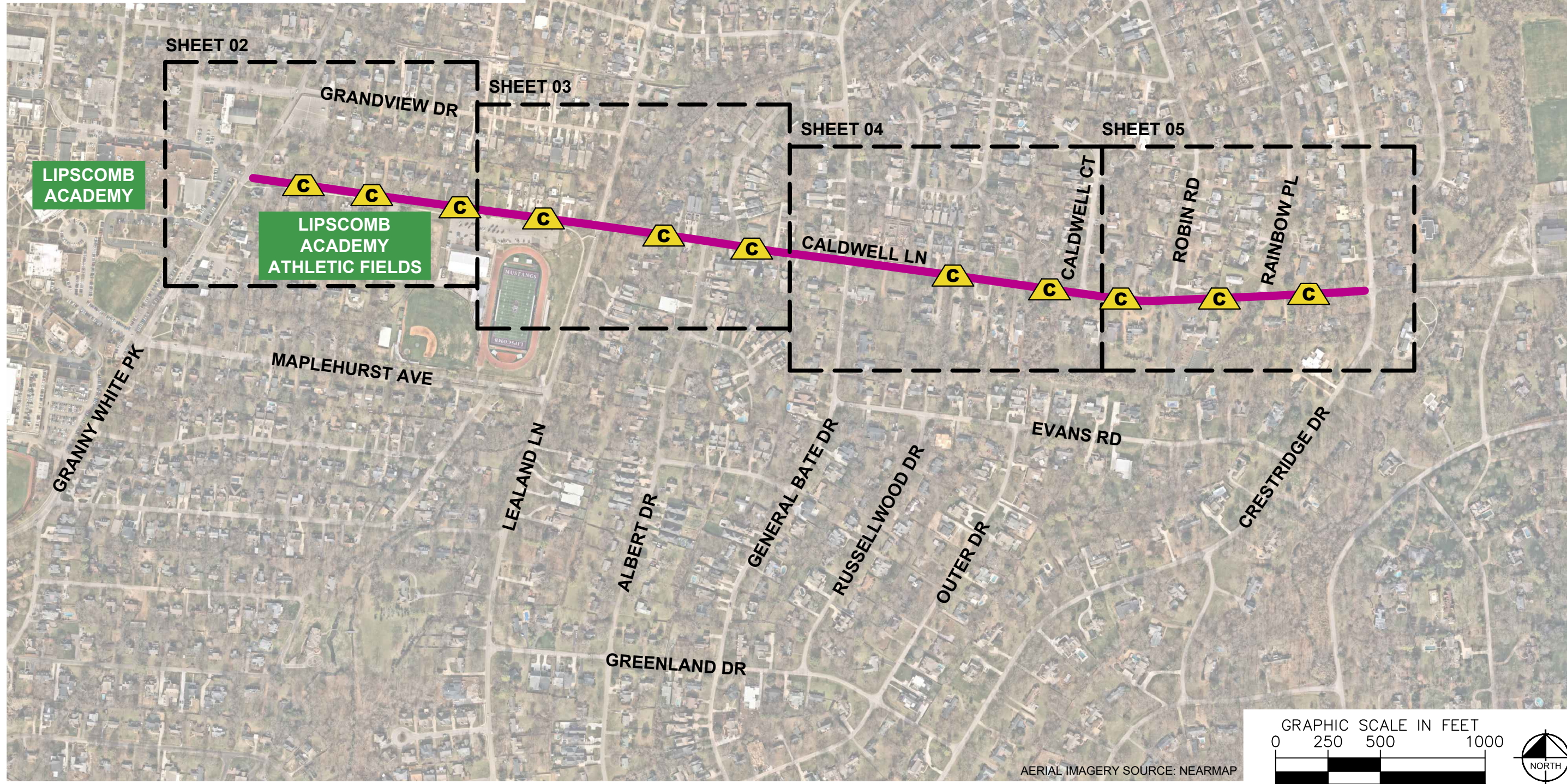

AERIAL IMAGERY SOURCE: NEARMAP

This document, together with the concepts and designs presented herein, is intended only for the specific purpose and client for which it was prepared. Reuse of and improper reliance on this document without written authorization and adaptation by Kimley-Horn and Associates, Inc. shall be without liability to Kimley-Horn and Associates, Inc.

**SPEED CUSHIONS**

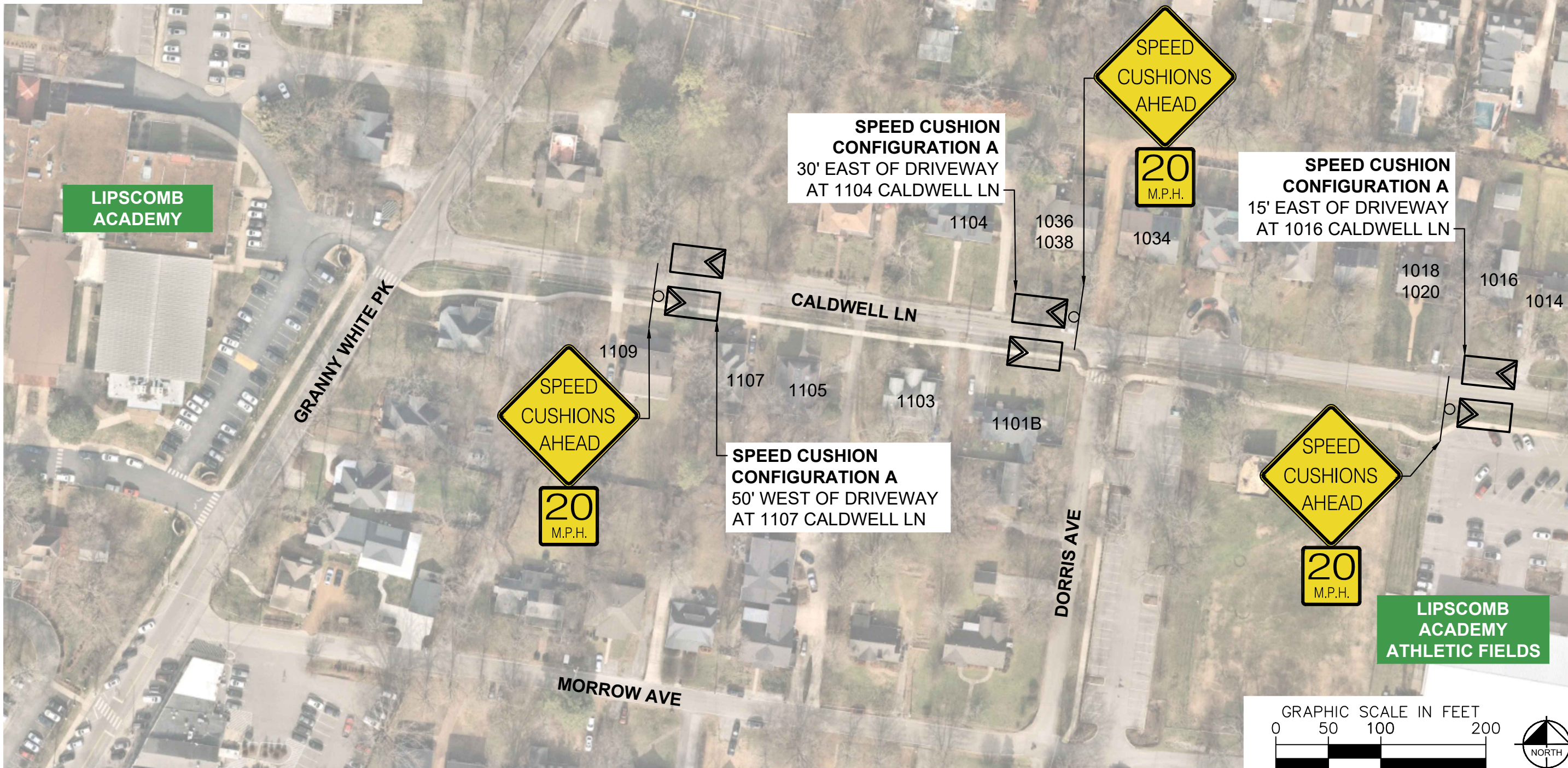

**LIPSCOMB ACADEMY**

**LIPSCOMB ACADEMY ATHLETIC FIELDS**

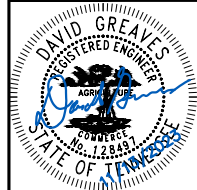
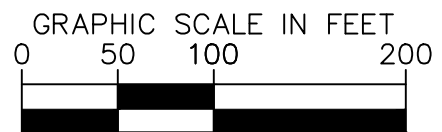

|                                  |            |
|----------------------------------|------------|
| DESIGNED BY:                     | DJG        |
| DRAWN BY:                        | TWR        |
| CHECKED BY:                      | NDOT       |
| DATE:                            | 11/13/2023 |
| KIMLEY-HORN PROJECT NO. 11880036 |            |

**CONCEPT**

SHEET NUMBER  
**02**

This document, together with the concepts and designs presented herein, is intended only for the specific purpose and client for which it was prepared. Reuse of and improper reliance on this document without written authorization and adaptation by Kimley-Horn and Associates, Inc. shall be without liability to Kimley-Horn and Associates, Inc.

**SPEED CUSHIONS**

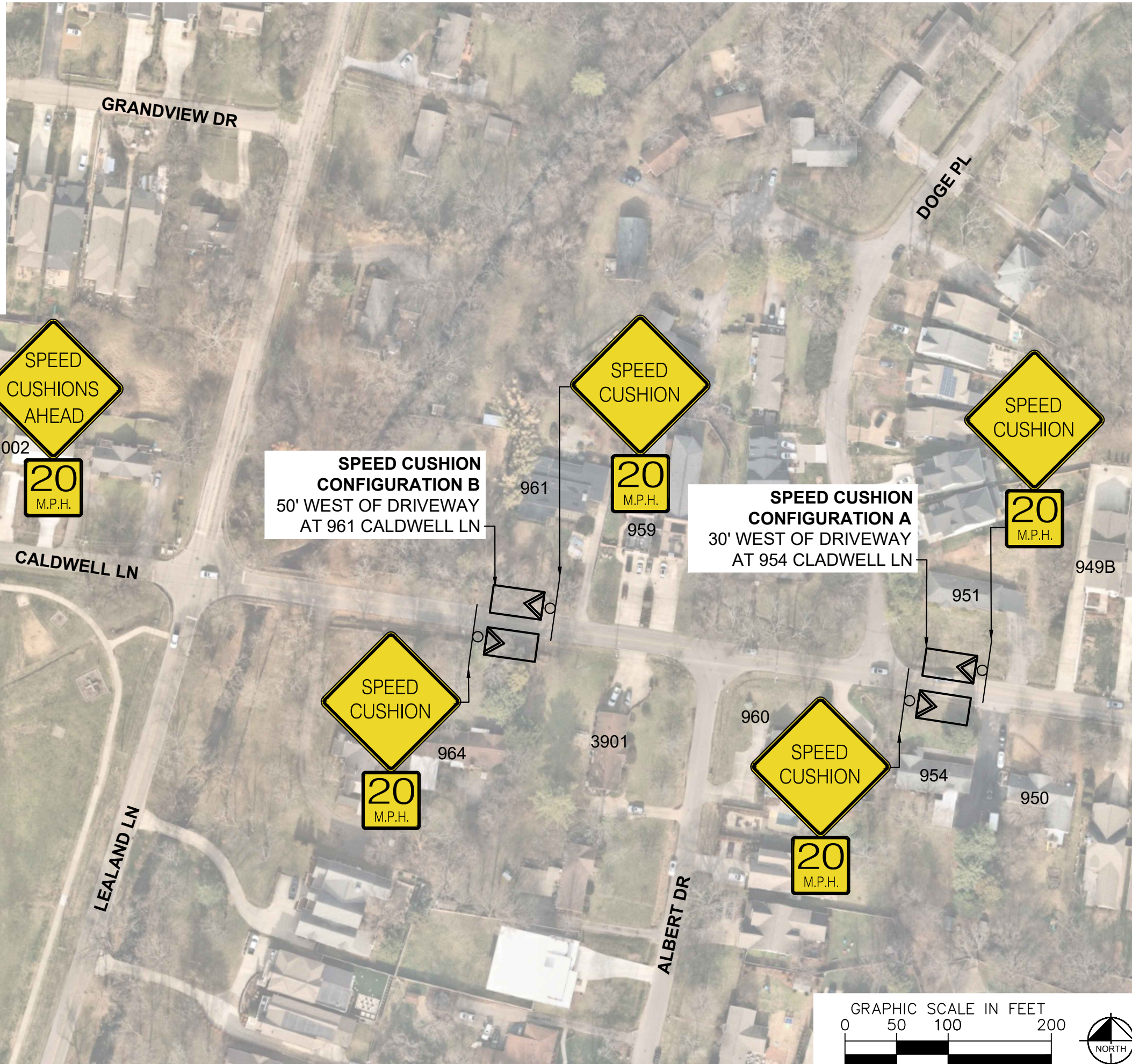

**SPEED CUSHION CONFIGURATION B**  
30' WEST OF DRIVEWAY  
AT 1006 CALDWELL LN

**SPEED CUSHION CONFIGURATION B**  
50' WEST OF DRIVEWAY  
AT 961 CALDWELL LN

**SPEED CUSHION CONFIGURATION A**  
30' WEST OF DRIVEWAY  
AT 954 CALDWELL LN

**LIPSCOMB ACADEMY ATHLETIC FIELDS**

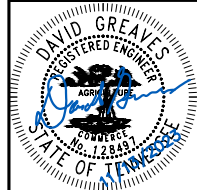
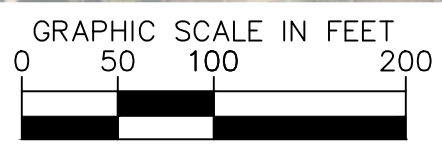

|                                  |            |
|----------------------------------|------------|
| DESIGNED BY:                     | DJG        |
| DRAWN BY:                        | TWR        |
| CHECKED BY:                      | NDOT       |
| DATE:                            | 11/13/2023 |
| KIMLEY-HORN PROJECT NO. 11880036 |            |

This document, together with the concepts and designs presented herein, is intended only for the specific purpose and client for which it was prepared. Reuse of and improper reliance on this document without written authorization and adaptation by Kimley-Horn and Associates, Inc. shall be without liability to Kimley-Horn and Associates, Inc.

**SPEED CUSHIONS**

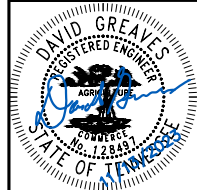
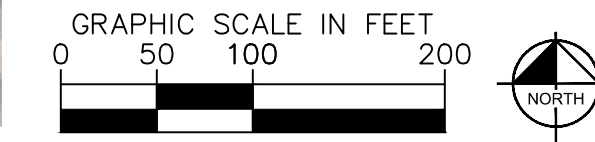

|                                   |            |
|-----------------------------------|------------|
| DESIGNED BY:                      | DJG        |
| DRAWN BY:                         | TWR        |
| CHECKED BY:                       | NDOT       |
| DATE:                             | 11/13/2023 |
| KIMLEY-HORN PROJECT NO. 118800036 |            |

This document, together with the concepts and designs presented herein, is intended only for the specific purpose and client for which it was prepared. Reuse of and improper reliance on this document without written authorization and adaptation by Kimley-Horn and Associates, Inc. shall be without liability to Kimley-Horn and Associates, Inc.

**SPEED CUSHIONS**

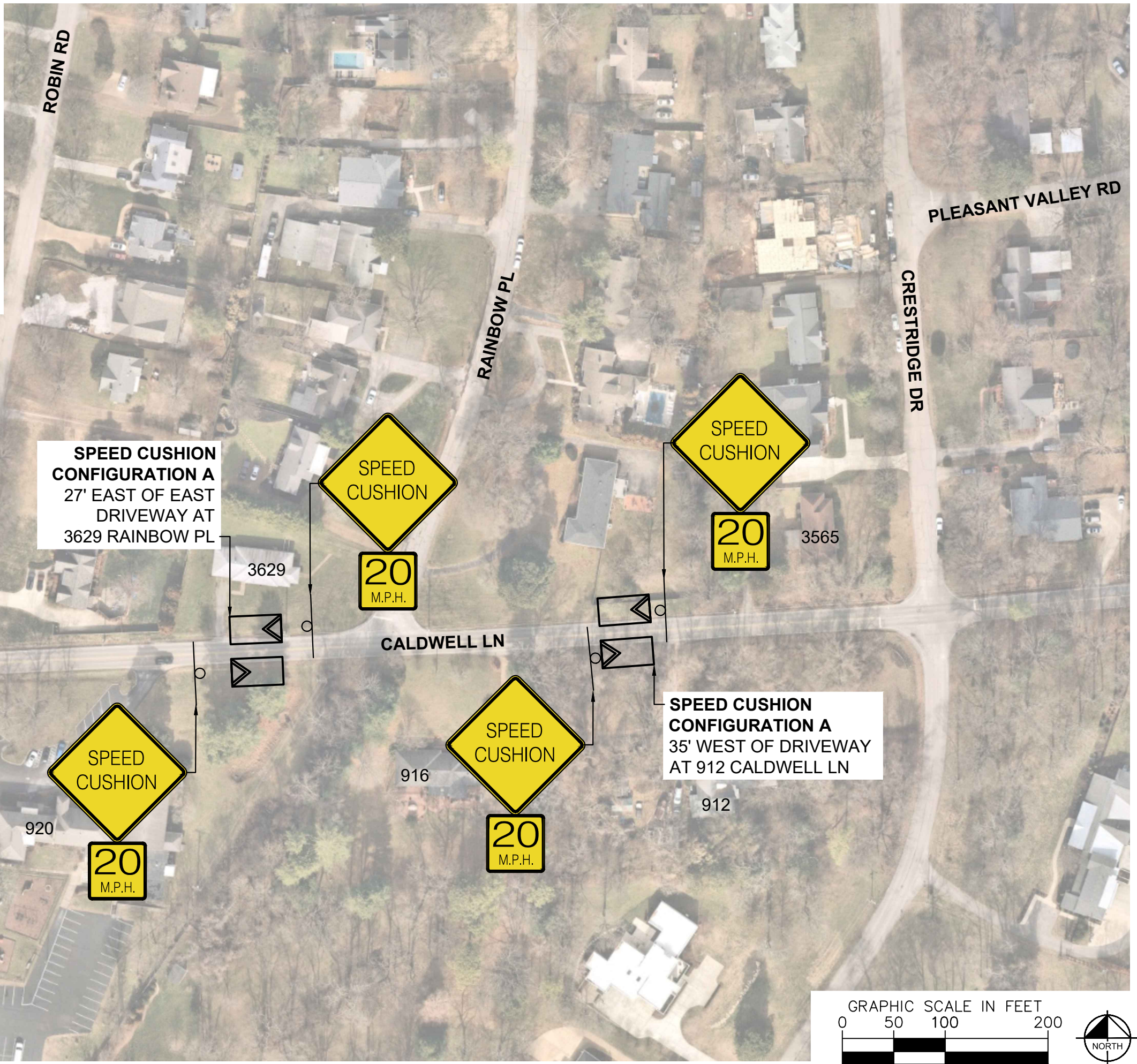

**SPEED CUSHION CONFIGURATION A**  
27' EAST OF EAST DRIVEWAY AT 3629 RAINBOW PL

**SPEED CUSHION CONFIGURATION A**  
20' EAST OF DRIVEWAY AT 925 CALDWELL LN

**SPEED CUSHION CONFIGURATION A**  
35' WEST OF DRIVEWAY AT 912 CALDWELL LN

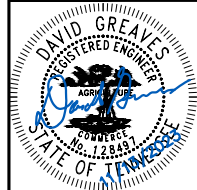
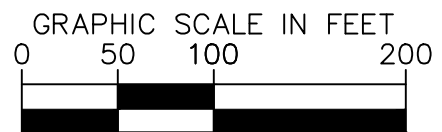

|                                  |            |
|----------------------------------|------------|
| DESIGNED BY:                     | DJG        |
| DRAWN BY:                        | TWR        |
| CHECKED BY:                      | NDOT       |
| DATE:                            | 11/13/2023 |
| KIMLEY-HORN PROJECT NO. 11880036 |            |

This document, together with the concepts and designs presented herein, is intended only for the specific purpose and client for which it was prepared. Reuse of and improper reliance on this document without written authorization and adaptation by Kimley-Horn and Associates, Inc. shall be without liability to Kimley-Horn and Associates, Inc.

This document, together with the concepts and designs presented herein, as an instrument of service, is intended only for the specific purpose and client for which it was prepared. Reuse of and improper reliance on this document without written authorization and adaptation by Kimley-Horn and Associates, Inc. shall be without liability to Kimley-Horn and Associates, Inc.

### CONFIGURATION A

22' OF PAVEMENT

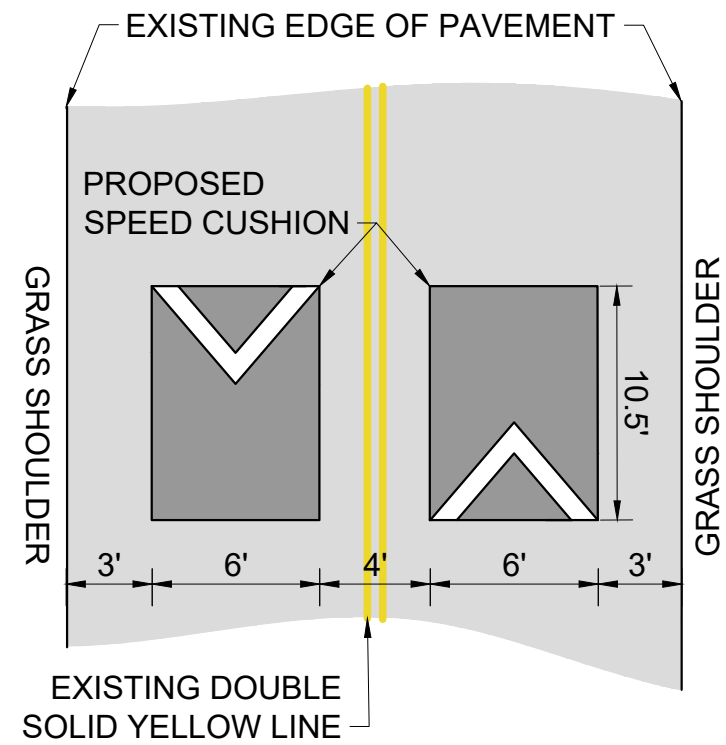

### CONFIGURATION B

20' OF PAVEMENT

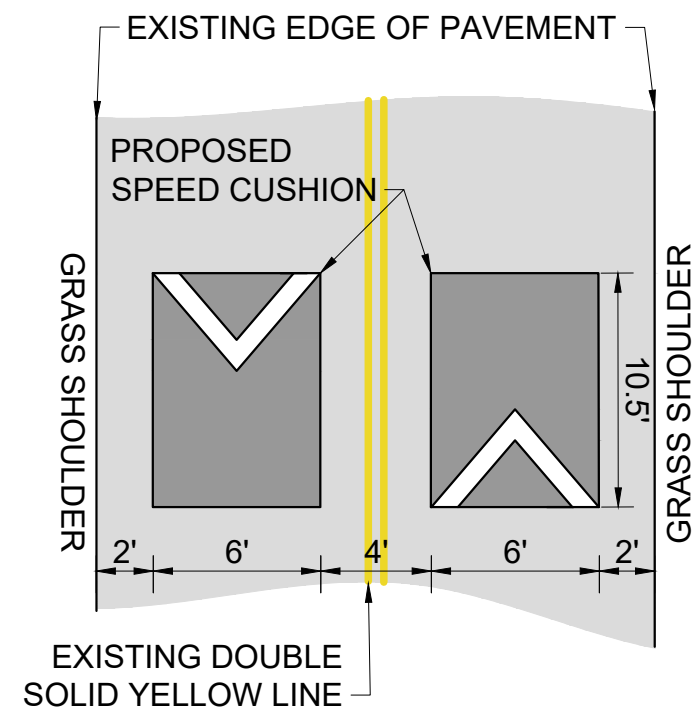

CALDWELL LANE  
TRAFFIC CALMING  
NASHVILLE, TN

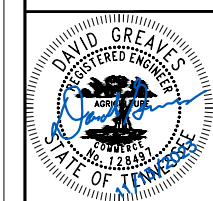

|                                   |            |
|-----------------------------------|------------|
| DESIGNED BY:                      | DJG        |
| DRAWN BY:                         | TWR        |
| CHECKED BY:                       | NDOT       |
| DATE:                             | 11/13/2023 |
| KIMLEY-HORN PROJECT NO. 118800036 |            |

DETAIL

SHEET NUMBER  
06