

ESTIMATED QUANTITIES

SPEED CUSHIONS

6' X 7' SPEED CUSHION WITH ONE ARROW	20
--------------------------------------	----

SIGNING

W17-1 (VAR.) "SPEED CUSHION" SIGN (30" X 30")	6
---	---

W17-1 (VAR.) "SPEED CUSHIONS AHEAD" SIGN (30" X 30")	2
--	---

W13-1P "20 M.P.H" SIGN (18" X 18")	8
------------------------------------	---

NOTE: ALL LOCATIONS ARE REFERENCED FROM CENTERLINE OF DRIVEWAYS OR OTHER LANDMARKS TO THE CENTER OF SPEED CUSHIONS OR SIGNS.

LEGEND

 LIMITS OF TRAFFIC CALMING PROJECT

 SPEED CUSHIONS

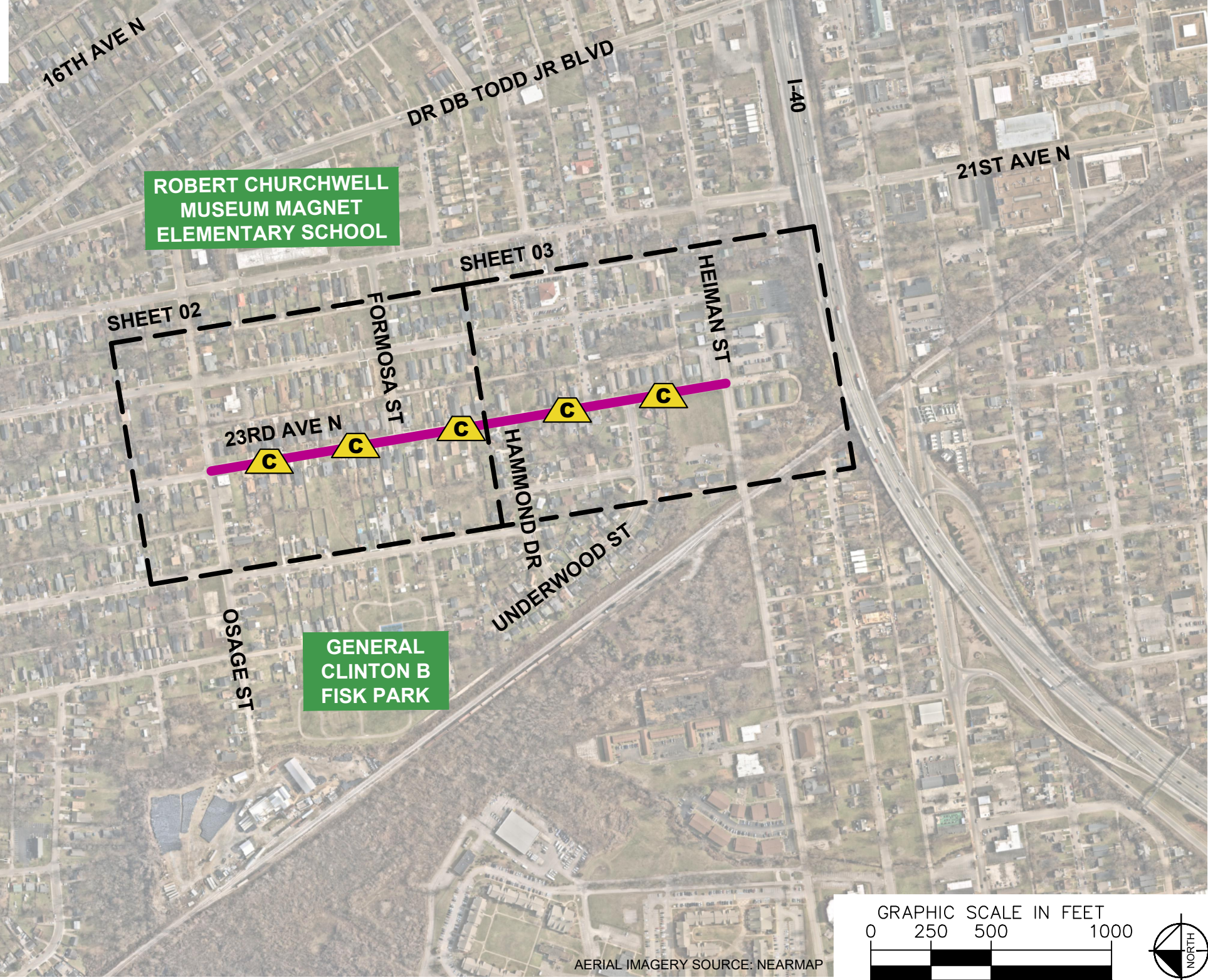

NDOT

23RD AVENUE N
TRAFFIC CALMING
NASHVILLE, TN

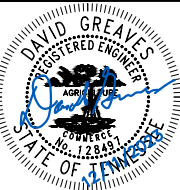

Kimley»Horn

DESIGNED BY: DJG
DRAWN BY: TWR
CHECKED BY: NDOT
DATE: 12/11/2023
KIMLEY-HORN PROJECT NO. 11890046

KEY

SHEET NUMBER
01

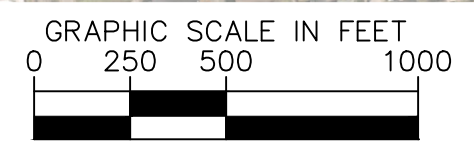

AERIAL IMAGERY SOURCE: NEARMAP

This document, together with the concepts and designs presented herein, is intended only for the specific purpose and client for which it was prepared. Reuse of and improper reliance on this document without written authorization and adaptation by Kimley-Horn and Associates, Inc. shall be without liability to Kimley-Horn and Associates, Inc.

SPEED CUSHIONS

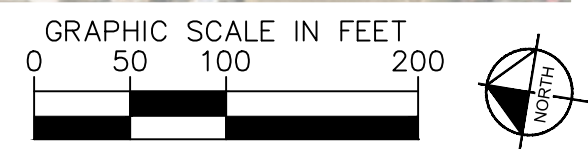
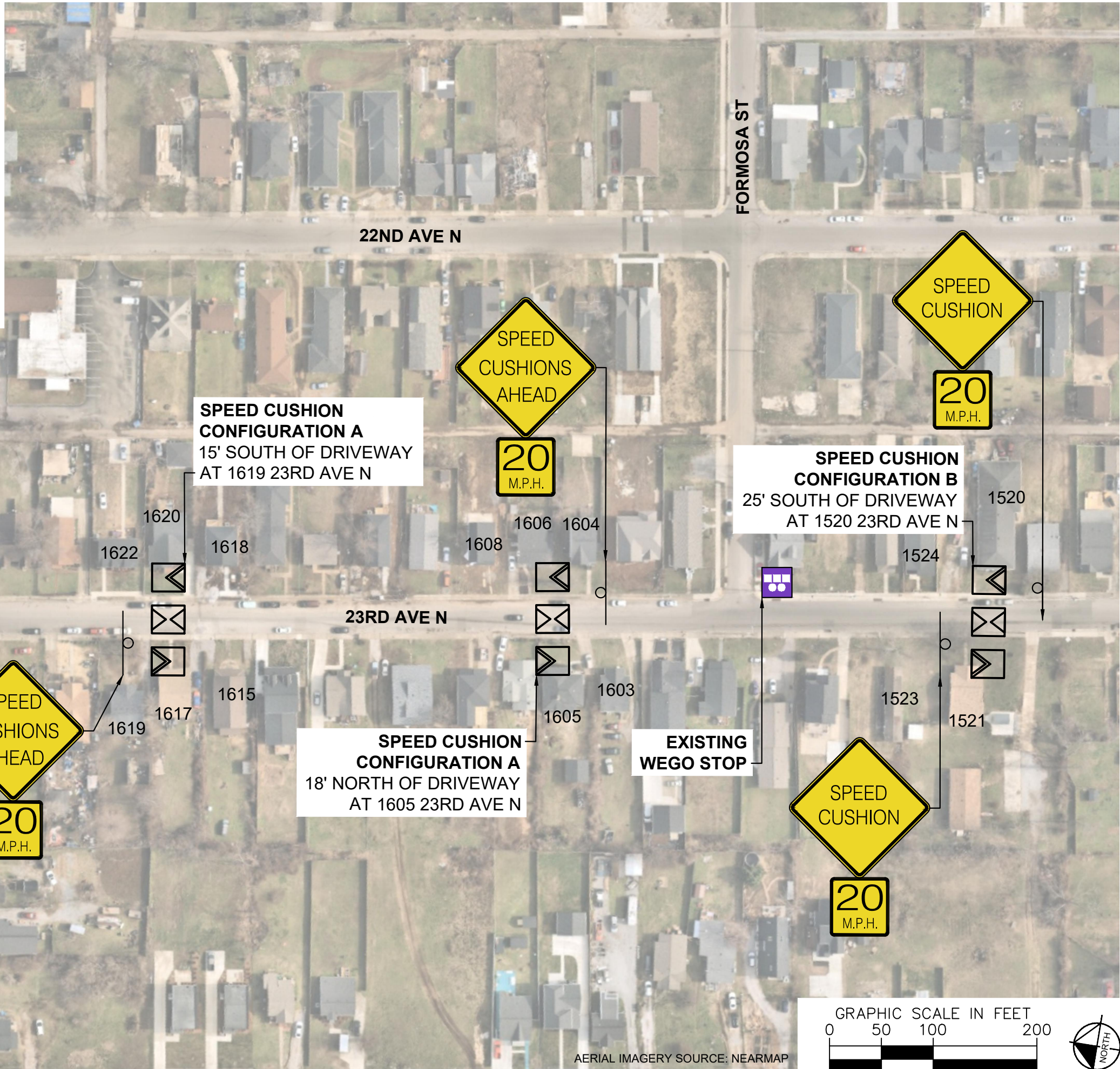
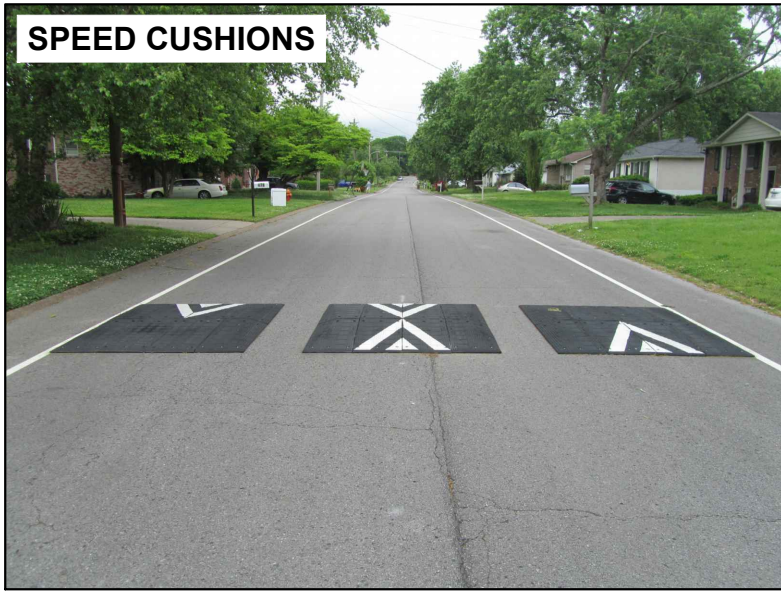

AERIAL IMAGERY SOURCE: NEARMAP



23RD AVENUE N
TRAFFIC CALMING
NASHVILLE, TN

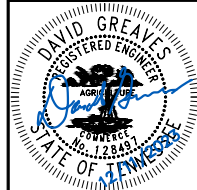

DESIGNED BY:	DJG
DRAWN BY:	TWR
CHECKED BY:	NDOT
DATE:	12/11/2023
KIMLEY-HORN PROJECT NO.	11890046

CONCEPT

SHEET NUMBER
02

This document, together with the concepts and designs presented herein, is intended only for the specific purpose and client for which it was prepared. Reuse of and improper reliance on this document without written authorization and adaptation by Kimley-Horn and Associates, Inc. shall be without liability to Kimley-Horn and Associates, Inc.

This document, together with the concepts and designs presented herein, is intended only for the specific purpose and client for which it was prepared. Reuse of and improper reliance on this document without written authorization and adaptation by Kimley-Horn and Associates, Inc. shall be without liability to Kimley-Horn and Associates, Inc.

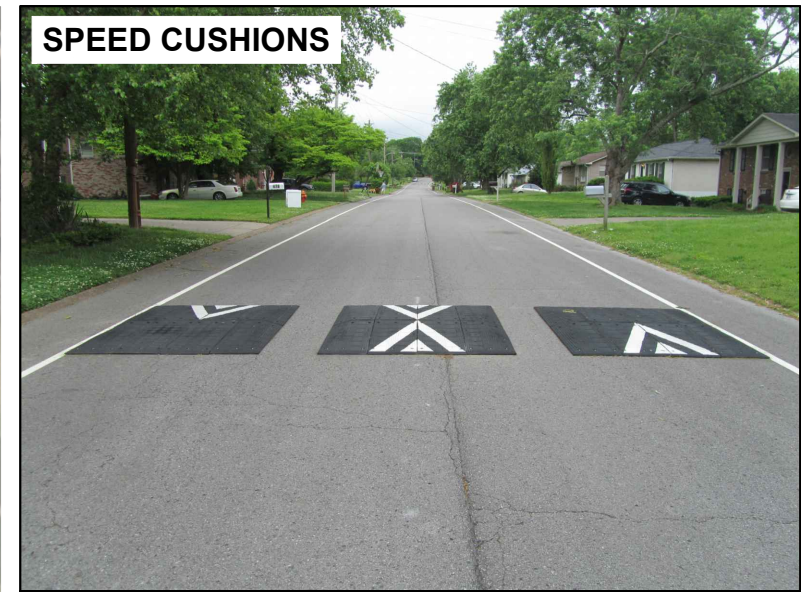
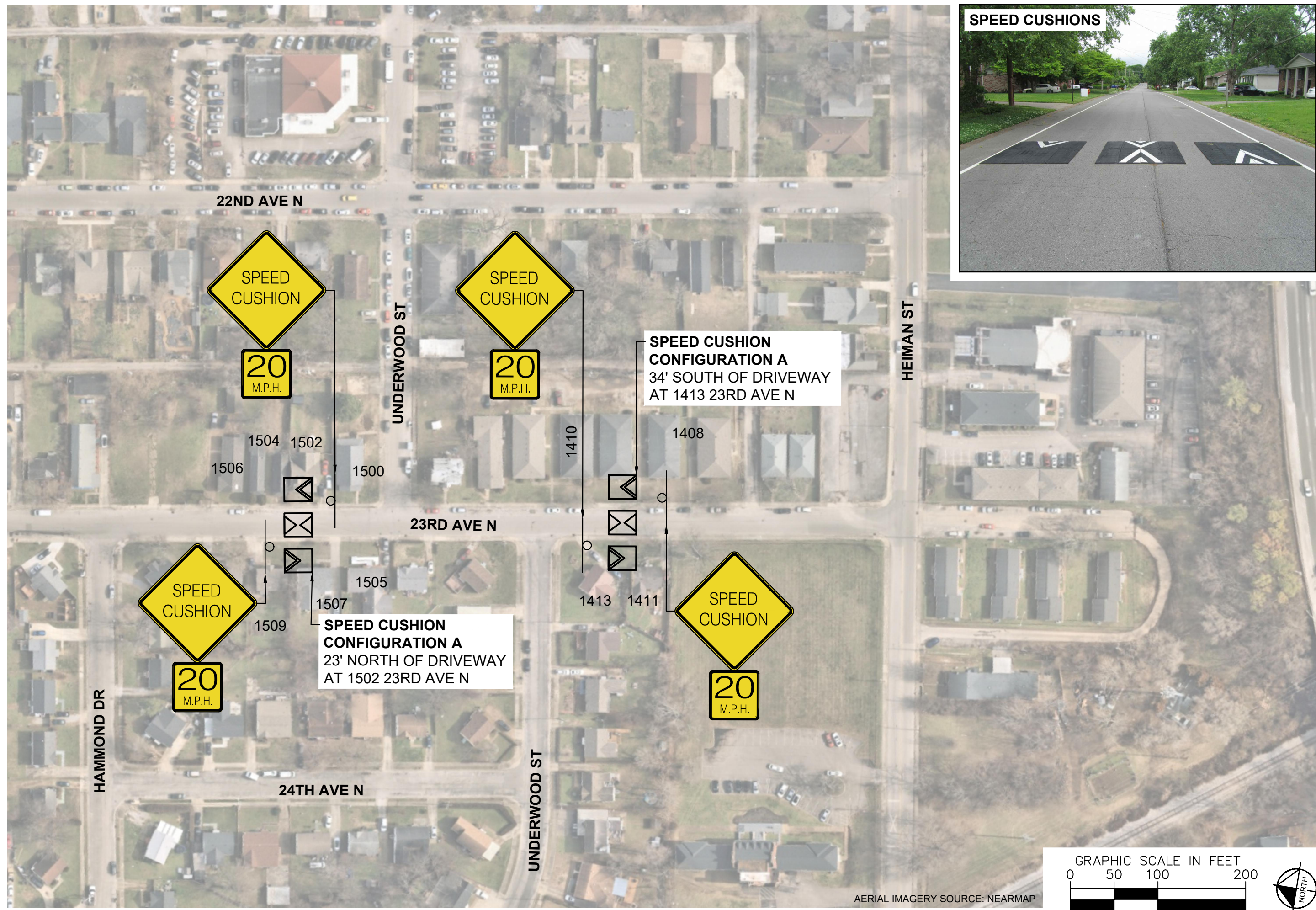

SPEED CUSHIONS

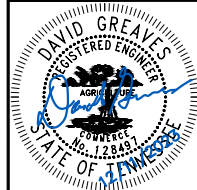

DESIGNED BY:	DJG
DRAWN BY:	TWR
CHECKED BY:	NDOT
DATE:	12/11/2023
KIMLEY-HORN PROJECT NO. 118900046	

This document, together with the concepts and designs presented herein, is intended only for the specific purpose and client for which it was prepared. Reuse of and improper reliance on this document without written authorization and adaptation by Kimley-Horn and Associates, Inc. shall be without liability to Kimley-Horn and Associates, Inc.

CONFIGURATION A

29' OF PAVEMENT

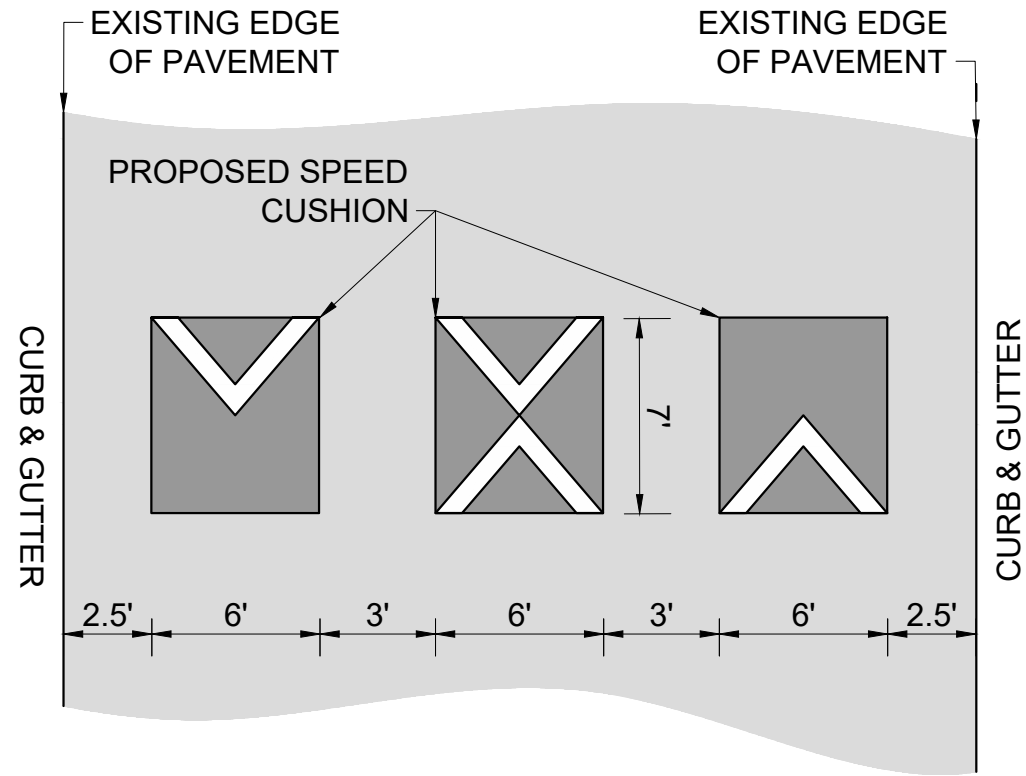

CONFIGURATION B

28' OF PAVEMENT

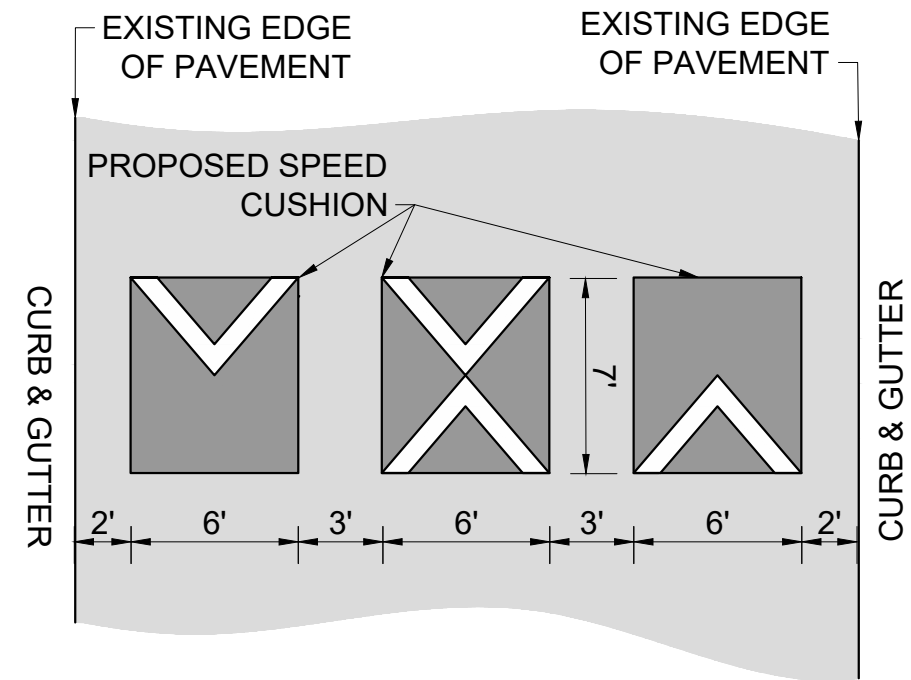

23RD AVENUE N
TRAFFIC CALMING
NASHVILLE, TN

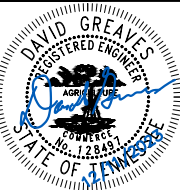

DESIGNED BY:	DJG
DRAWN BY:	TWR
CHECKED BY:	NDOT
DATE:	12/11/2023
KIMLEY-HORN PROJECT NO. 118800046	

DETAIL

SHEET NUMBER
04