

### ESTIMATED QUANTITIES

#### SPEED CUSHIONS

6' X 10.5' SPEED CUSHION WITH ONE ARROW	14
6' X 10.5' SPEED CUSHION TWO ARROWS	7

#### SIGNING

W17-1 (VAR.) "SPEED CUSHION" SIGN (30" X 30")	6
W17-1 (VAR.) "SPEED CUSHIONS AHEAD" SIGN (30" X 30")	2
W13-1P "20 M.P.H" SIGN (18" X 18")	8

**NOTE:** ALL LOCATIONS ARE REFERENCED FROM CENTERLINE OF DRIVEWAYS OR OTHER LANDMARKS TO THE CENTER OF SPEED CUSHIONS OR SIGNS.

### LEGEND

-  LIMITS OF TRAFFIC CALMING PROJECT
-  SPEED CUSHIONS

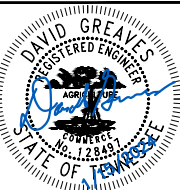
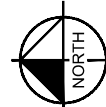
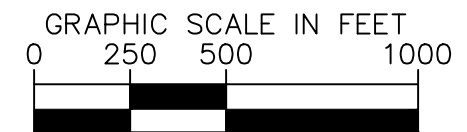
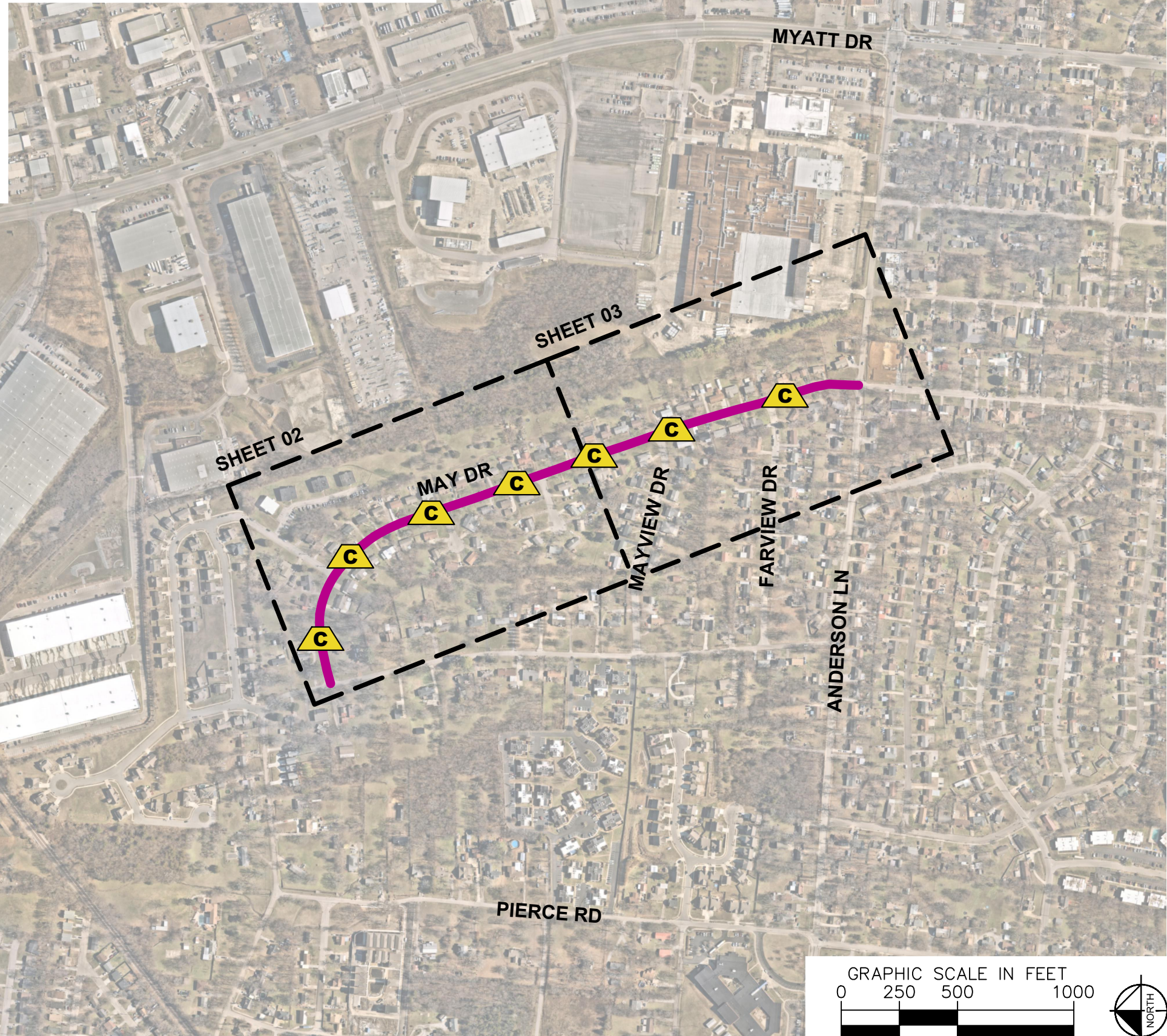

DESIGNED BY:	DJG
DRAWN BY:	GR
CHECKED BY:	NDOT
DATE:	1/15/2024
KIMLEY-HORN PROJECT NO.	118900046

### KEY

SHEET NUMBER  
**01**

This document, together with the concepts and designs presented herein, is intended only for the specific purpose and client for which it was prepared. Reuse of and improper reliance on this document without written authorization and adaptation by Kimley-Horn and Associates, Inc. shall be without liability to Kimley-Horn and Associates, Inc.

This document, together with the concepts and designs presented herein, is intended only for the specific purpose and client for which it was prepared. Reuse of and improper reliance on this document without written authorization and adaptation by Kimley-Horn and Associates, Inc. shall be without liability to Kimley-Horn and Associates, Inc.

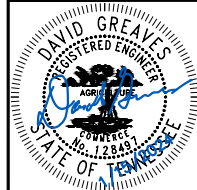
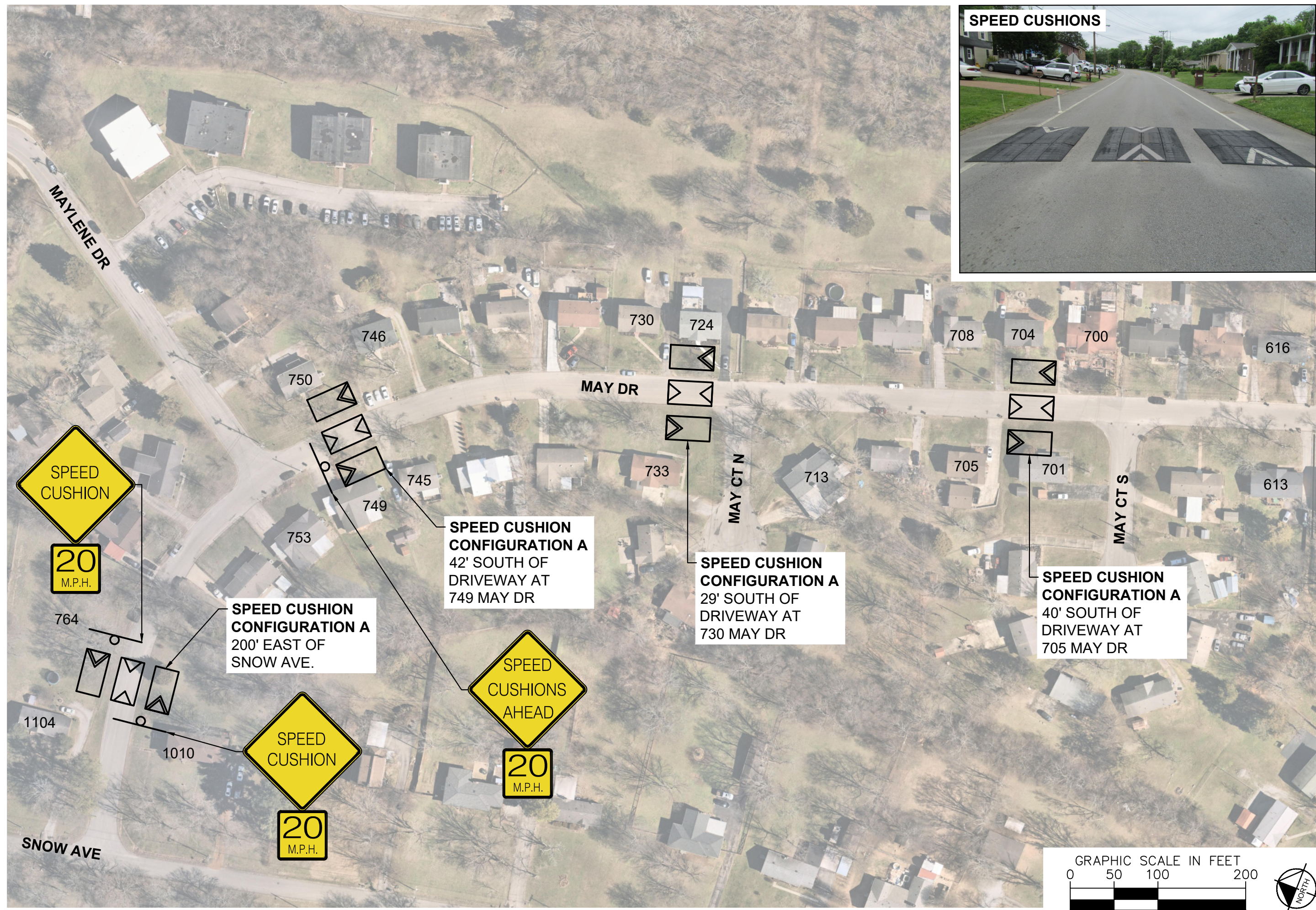

DESIGNED BY:	DJG
DRAWN BY:	GR
CHECKED BY:	NDOT
DATE:	1/15/2024
KIMLEY-HORN PROJECT NO.:	11890046

**SPEED CUSHIONS**

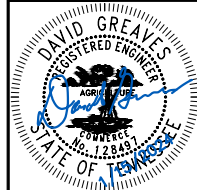
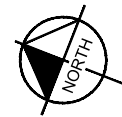
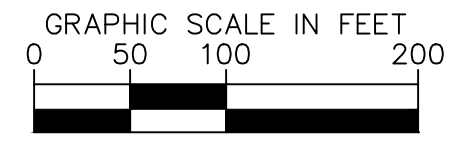
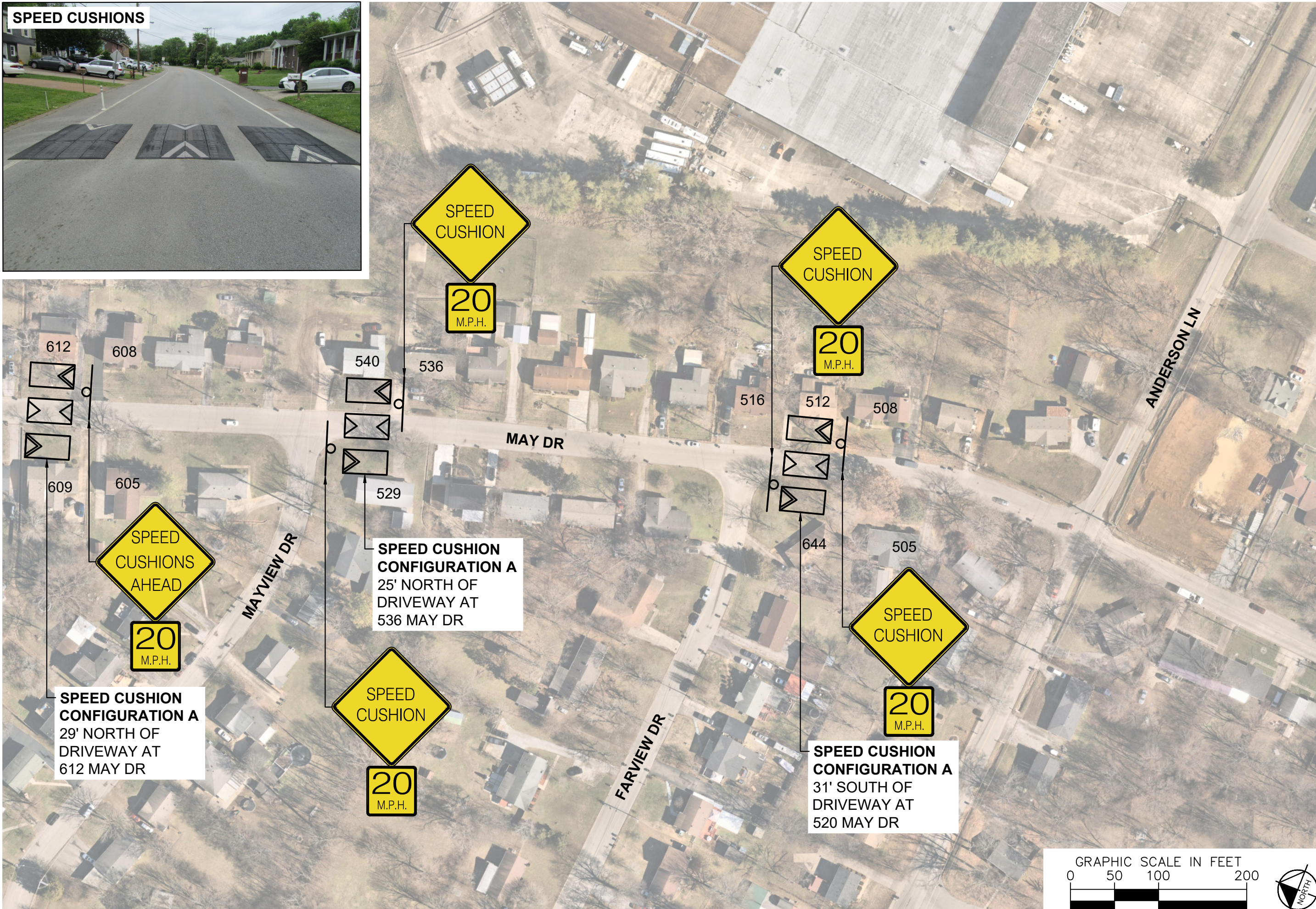
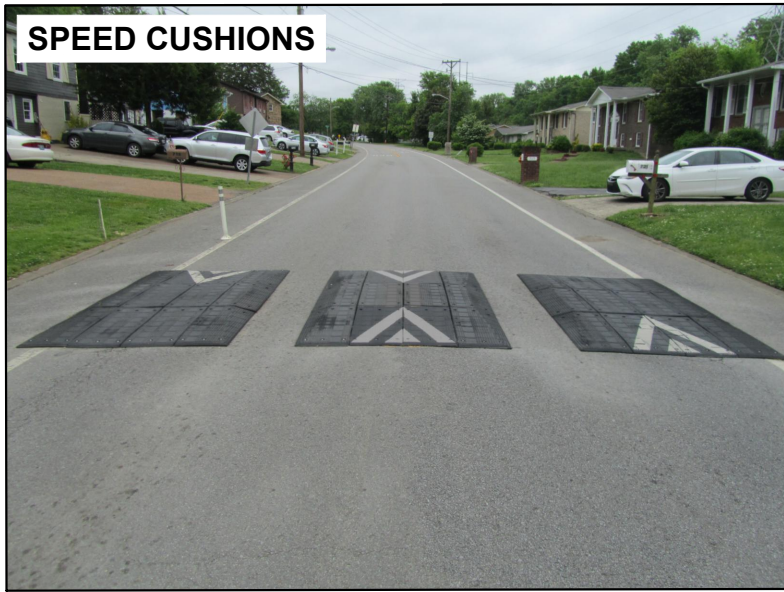

DESIGNED BY:	DJG
DRAWN BY:	GR
CHECKED BY:	NDOT
DATE:	1/19/2024
KIMLEY-HORN PROJECT NO. 11890046	

Drawing name: K:\NSH\_TPTO\11890046 - traffic calming\3 - design\36 - may dr\Design\CAD\plansheets\MAYDRIVE-TrafficCalming.dwg 03-CONCEPT Jan 15, 2024 2:29pm by: George Riad

This document, together with the concepts and designs presented herein, as an instrument of service, is intended only for the specific purpose and client for which it was prepared. Reuse of and improper reliance on this document without written authorization and adaptation by Kimley-Horn and Associates, Inc. shall be without liability to Kimley-Horn and Associates, Inc.

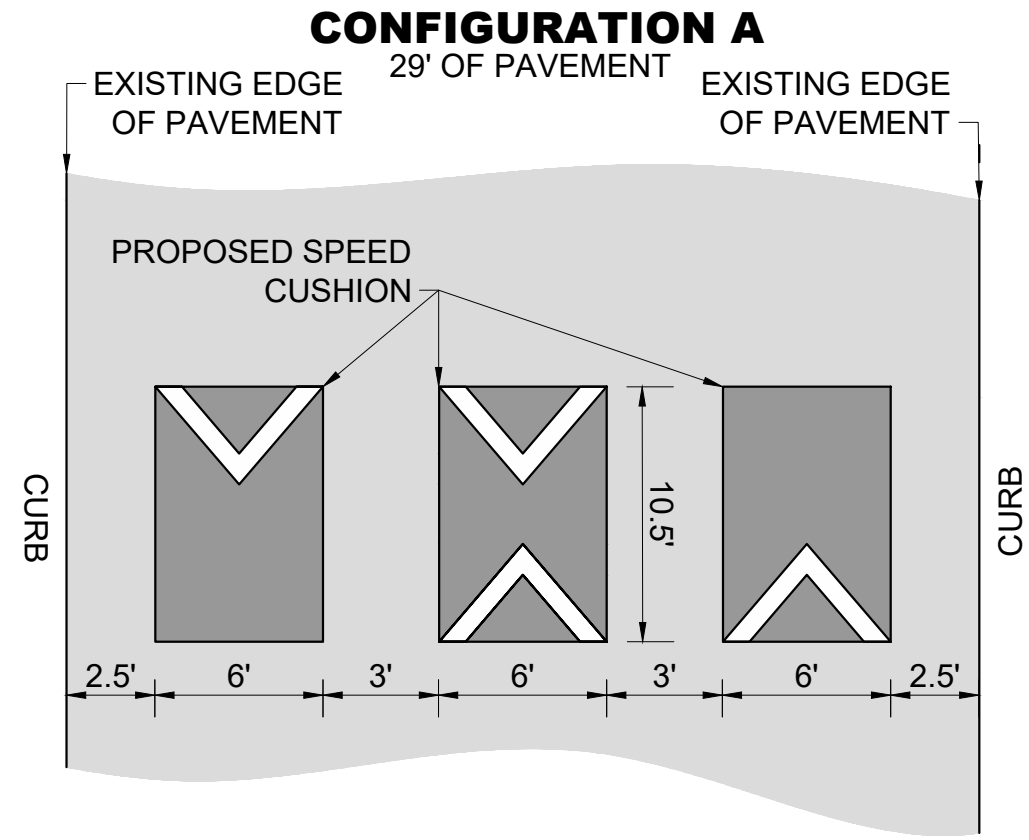

MAY DRIVE  
TRAFFIC CALMING  
NASHVILLE, TN

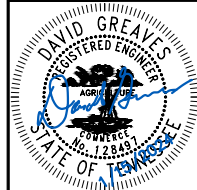

DESIGNED BY:	DJG
DRAWN BY:	GR
CHECKED BY:	NDOT
DATE:	1/15/2024
KIMLEY-HORN PROJECT NO. 118800046	

**DETAIL**

SHEET NUMBER  
**04**