

ESTIMATED QUANTITIES

SPEED CUSHIONS

6' X 10.5' SPEED CUSHION WITH ONE ARROW	14
6' X 10.5' SPEED CUSHION WITH TWO ARROWS	7

SIGNING



W17-1 (VAR.) "SPEED CUSHION" SIGN (30" X 30")	6
W17-1 (VAR.) "SPEED CUSHIONS AHEAD" SIGN (30" X 30")	4
WP13-1P "20 M.P.H." SIGN (18" X 18")	10
R1-1 STOP SIGN (RELOCATED)	2

PAVEMENT MARKINGS AND DELINEATORS

4" WHITE FLEXIBLE DELINEATOR	74
4" DOUBLE SOLID WHITE LINE (LF)	600
6" SOLID WHITE LINE (LF)	420
24" WHITE STOP LINE (LF)	60

NOTE: ALL LOCATIONS ARE REFERENCED FROM CENTERLINE OF DRIVEWAYS OR OTHER LANDMARKS TO THE CENTER OF SPEED CUSHIONS OR SIGNS.

LEGEND

-  LIMITS OF TRAFFIC CALMING PROJECT
-  SPEED CUSHIONS
-  BULB-OUTS

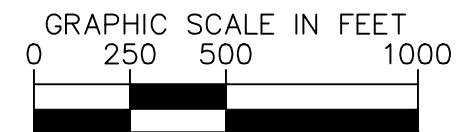
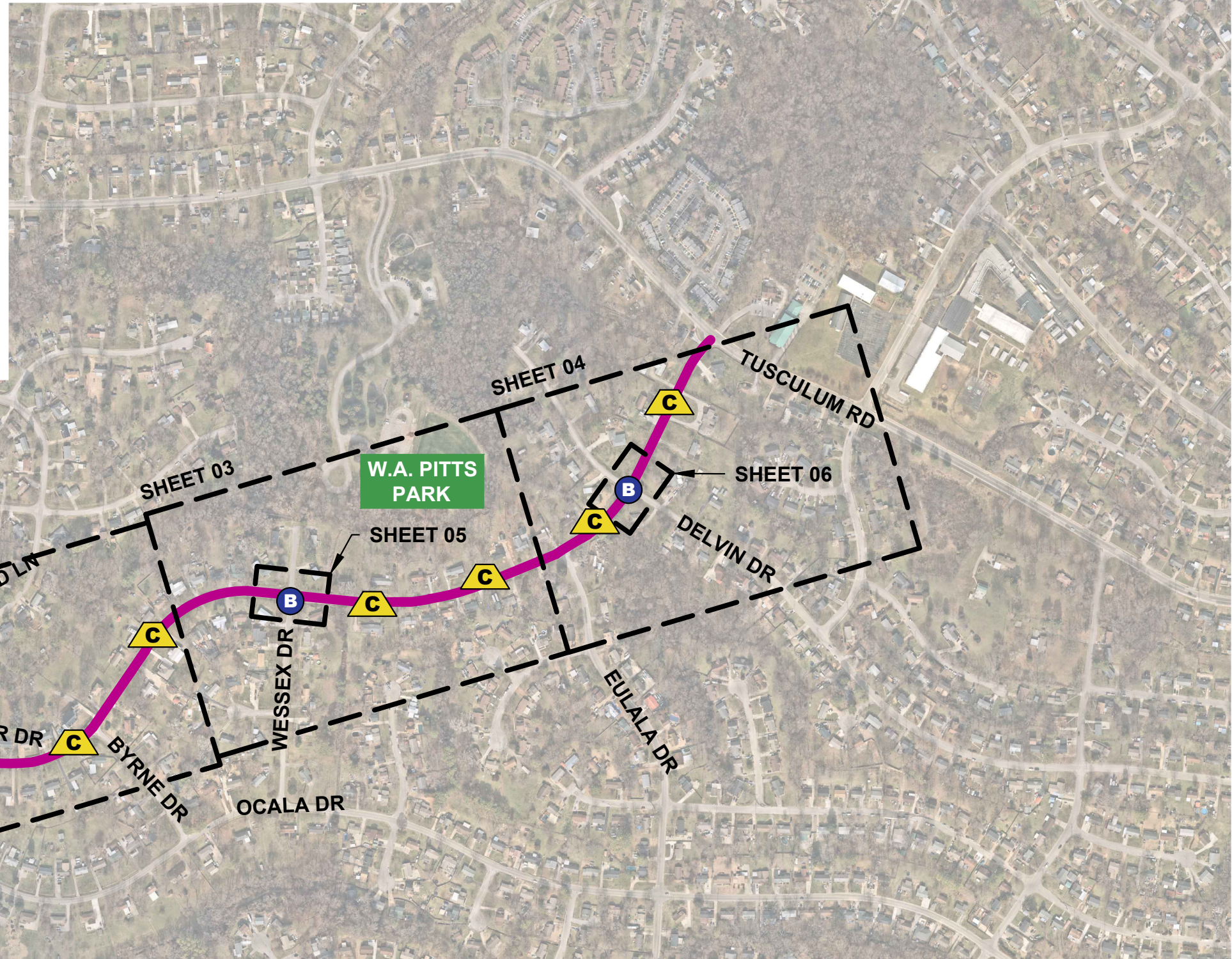

AERIAL IMAGERY SOURCE: NEARMAP

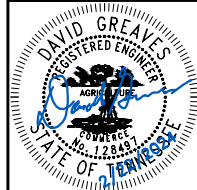

DESIGNED BY:	DJG
DRAWN BY:	AMM
CHECKED BY:	NDOT
DATE:	2/22/2024
KIMLEY-HORN PROJECT NO.	118800046

KEY
SHEET NUMBER
01

This document, together with the concepts and designs presented herein, is intended only for the specific purpose and client for which it was prepared. Reuse of and improper reliance on this document without written authorization and adaptation by Kimley-Horn and Associates, Inc. shall be without liability to Kimley-Horn and Associates, Inc.

This document, together with the concepts and designs presented herein, is intended only for the specific purpose and client for which it was prepared. Reuse of and improper reliance on this document without written authorization and adaptation by Kimley-Horn and Associates, Inc. shall be without liability to Kimley-Horn and Associates, Inc.



This document, together with the concepts and designs presented herein, is intended only for the specific purpose and client for which it was prepared. Reuse of and improper reliance on this document without written authorization and adaptation by Kimley-Horn and Associates, Inc. shall be without liability to Kimley-Horn and Associates, Inc.

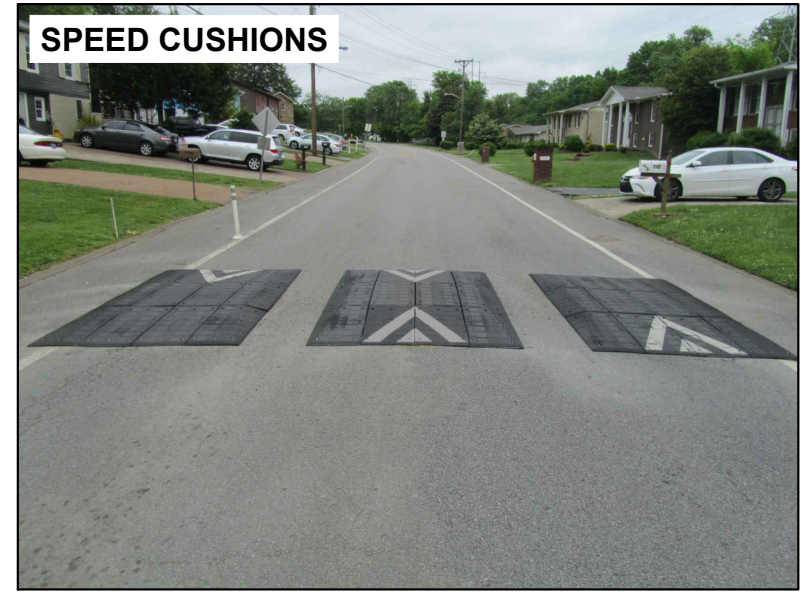
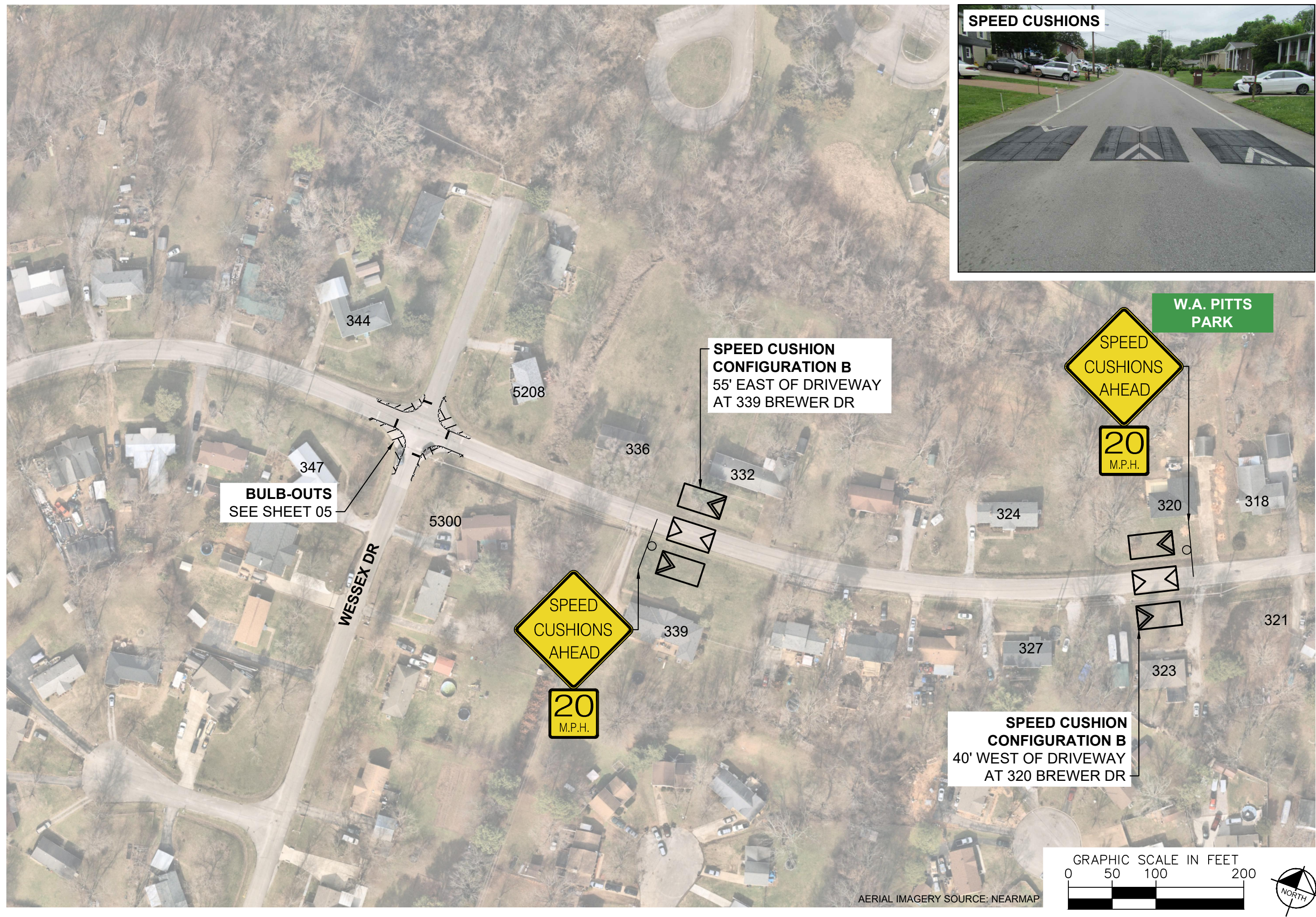

NDOT

**BREWER DRIVE
TRAFFIC CALMING**
NASHVILLE, TN

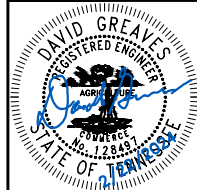

Kimley >> Horn

DESIGNED BY:	DJG
DRAWN BY:	AMM
CHECKED BY:	NDOT
DATE:	2/22/2024
KIMLEY-HORN PROJECT NO. 118900046	

CONCEPT
SHEET NUMBER
03

This document, together with the concepts and designs presented herein, is intended only for the specific purpose and client for which it was prepared. Reuse of and improper reliance on this document without written authorization and adaptation by Kimley-Horn and Associates, Inc. shall be without liability to Kimley-Horn and Associates, Inc.

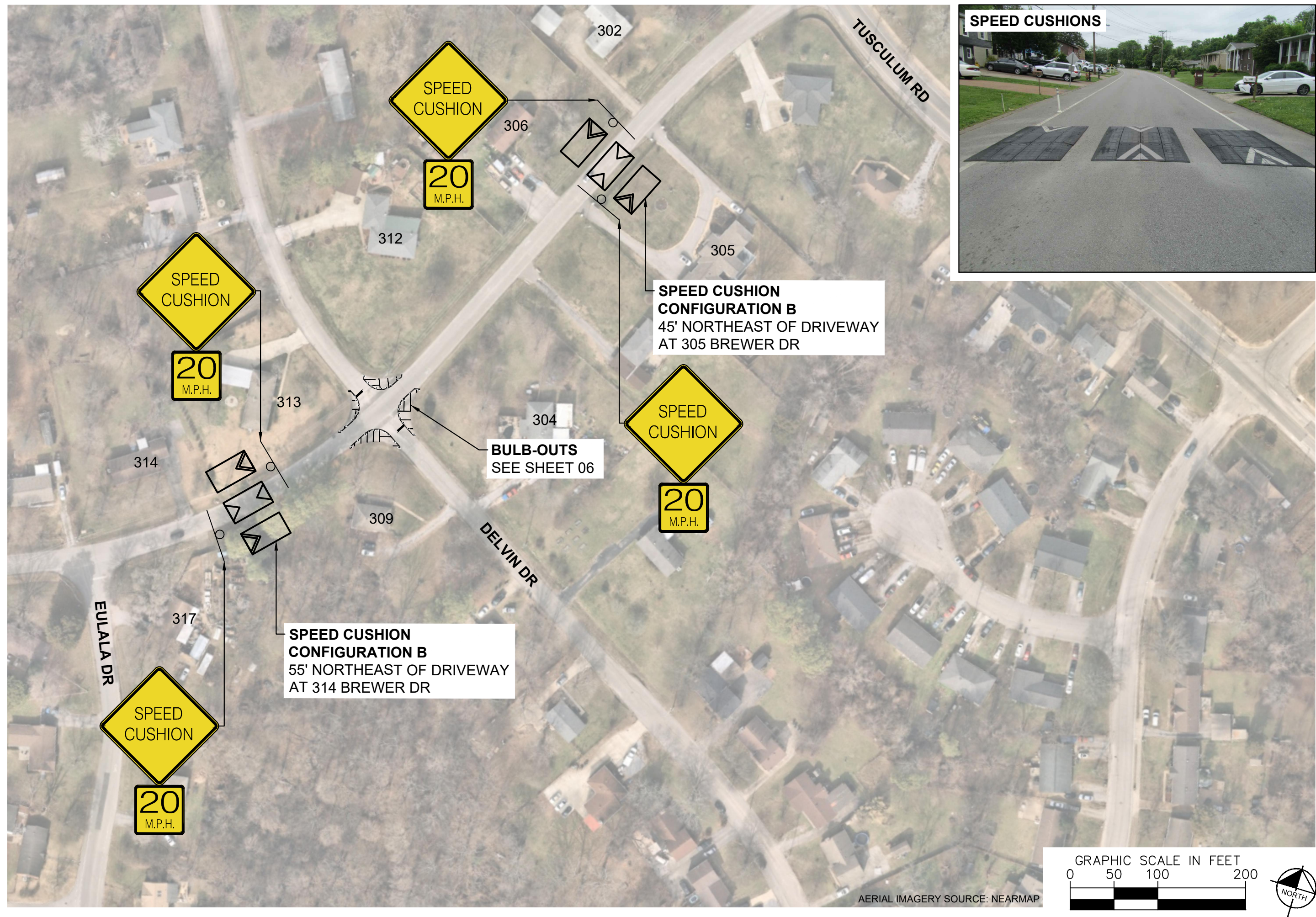

SPEED CUSHIONS

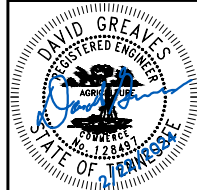

DESIGNED BY:	DJG
DRAWN BY:	AMM
CHECKED BY:	NDOT
DATE:	2/22/2024
KIMLEY-HORN PROJECT NO. 118900046	

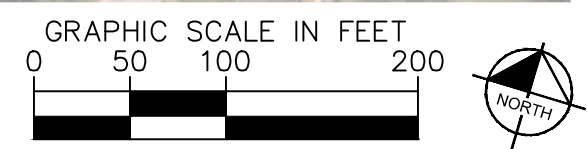

AERIAL IMAGERY SOURCE: NEARMAP

This document, together with the concepts and designs presented herein, is intended only for the specific purpose and client for which it was prepared. Reuse or improper reliance on this document without written authorization and adaptation by Kimley-Horn and Associates, Inc. shall be without liability to Kimley-Horn and Associates, Inc.

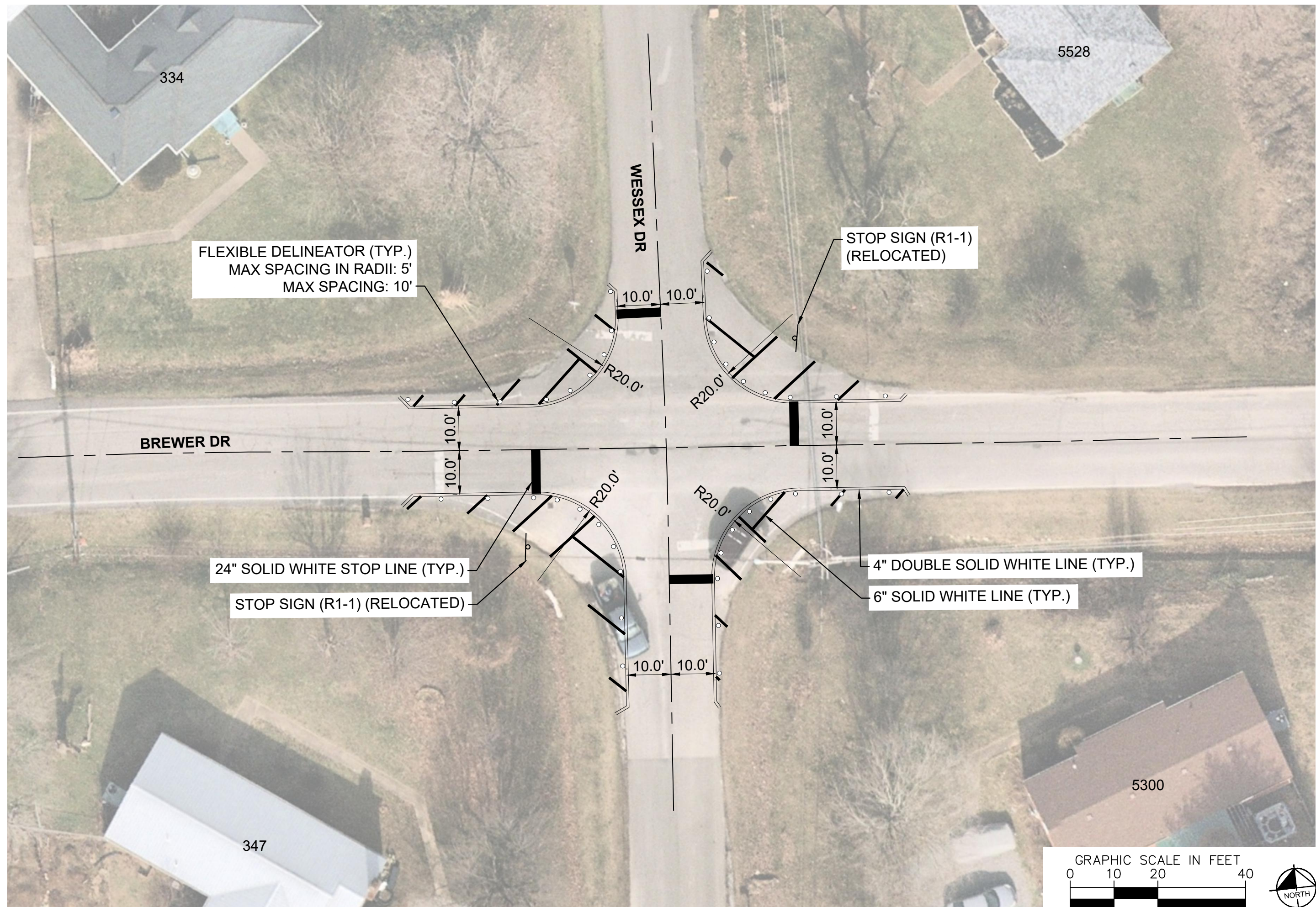

FLEXIBLE DELINEATOR (TYP.)
MAX SPACING IN RADII: 5'
MAX SPACING: 10'

STOP SIGN (R1-1)
(RELOCATED)

BREWER DR

WESSEX DR

24" SOLID WHITE STOP LINE (TYP.)

STOP SIGN (R1-1) (RELOCATED)

4" DOUBLE SOLID WHITE LINE (TYP.)

6" SOLID WHITE LINE (TYP.)

GRAPHIC SCALE IN FEET

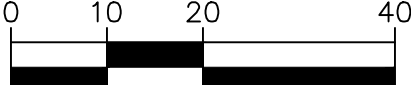

BREWER DRIVE
TRAFFIC CALMING
NASHVILLE, TN



DESIGNED BY:	DJG
DRAWN BY:	AMM
CHECKED BY:	NDOT
DATE:	2/22/2024
KIMLEY-HORN PROJECT NO.:	118900046

CONCEPT
SHEET NUMBER
05

This document, together with the concepts and designs presented herein, is intended only for the specific purpose and client for which it was prepared. Reuse of and improper reliance on this document without written authorization and adaptation by Kimley-Horn and Associates, Inc. shall be without liability to Kimley-Horn and Associates, Inc.

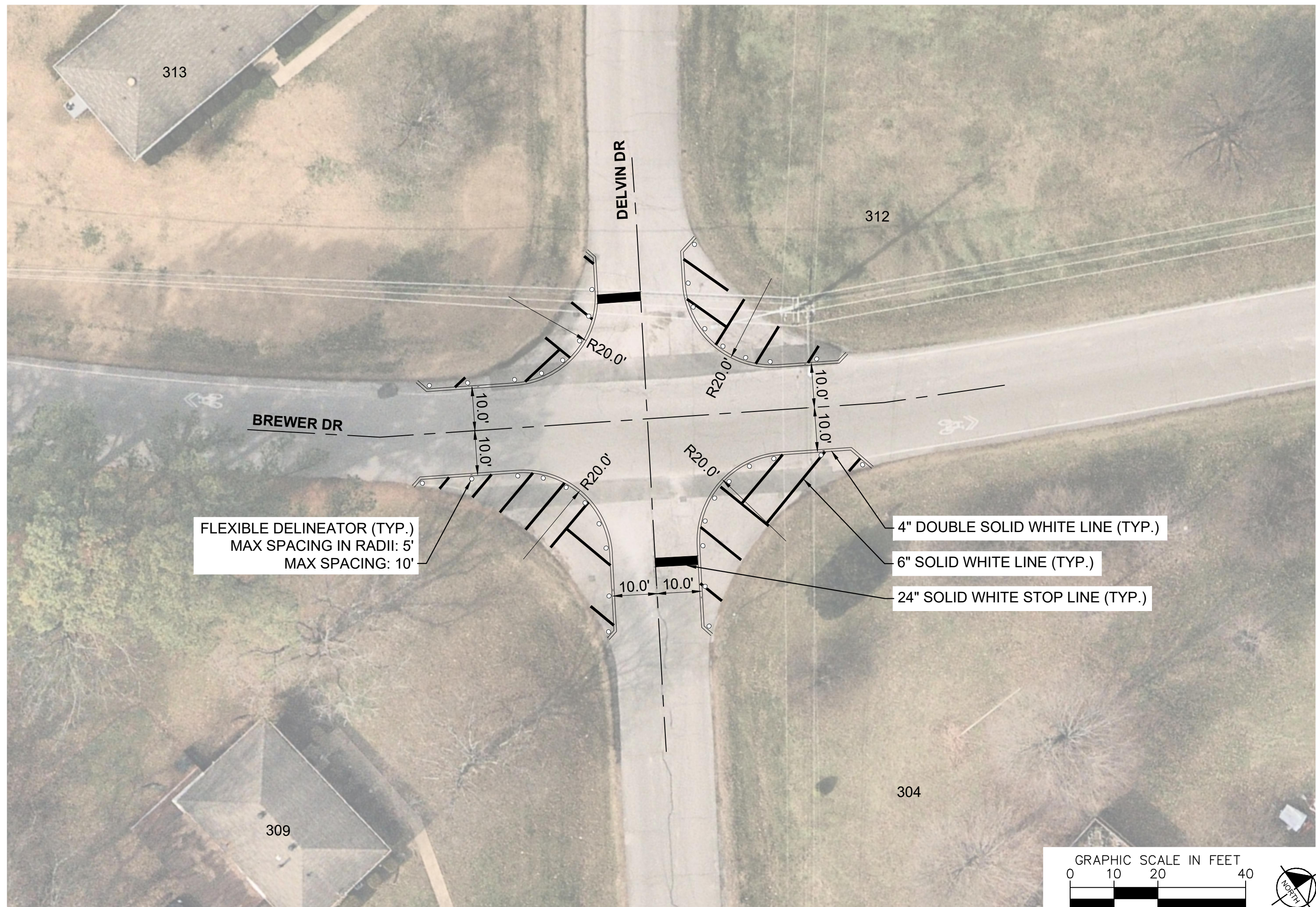

FLEXIBLE DELINEATOR (TYP.)
MAX SPACING IN RADII: 5'
MAX SPACING: 10'

4" DOUBLE SOLID WHITE LINE (TYP.)

6" SOLID WHITE LINE (TYP.)

24" SOLID WHITE STOP LINE (TYP.)

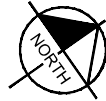
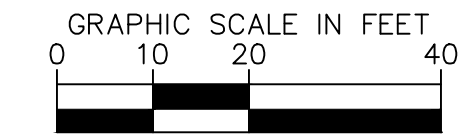

BREWER DRIVE
TRAFFIC CALMING
NASHVILLE, TN

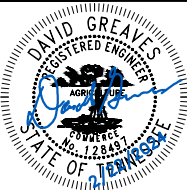

DESIGNED BY:	DJG
DRAWN BY:	AMM
CHECKED BY:	NDOT
DATE:	2/22/2024
KIMLEY-HORN PROJECT NO.:	118900046

CONCEPT

SHEET NUMBER
06

CONFIGURATION A

25'-26' OF PAVEMENT

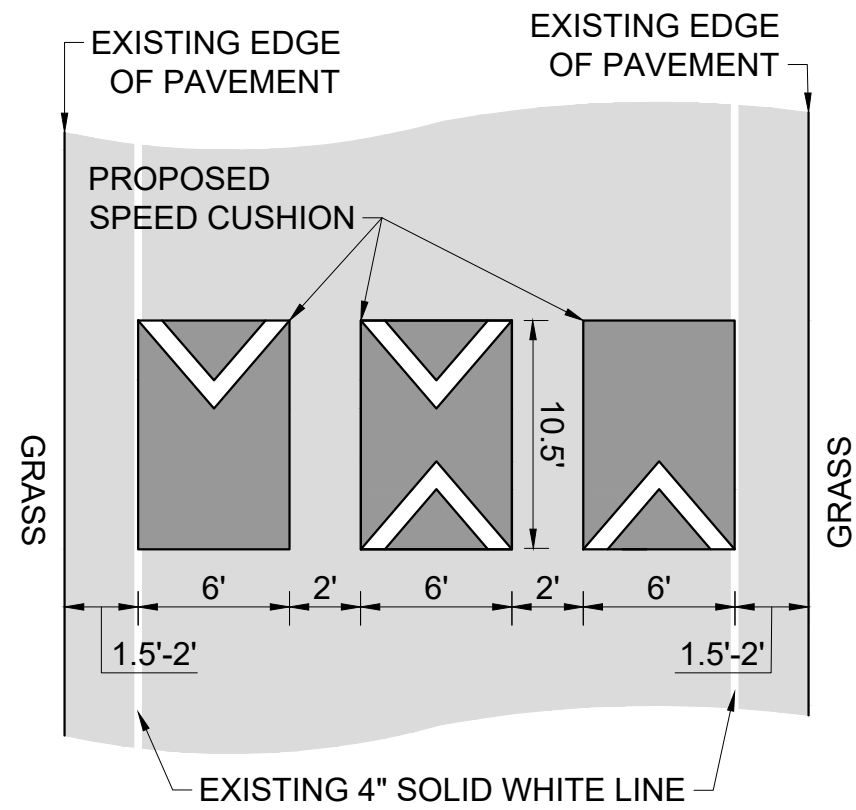

CONFIGURATION B

24' OF PAVEMENT

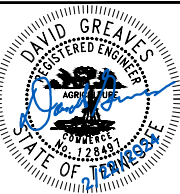
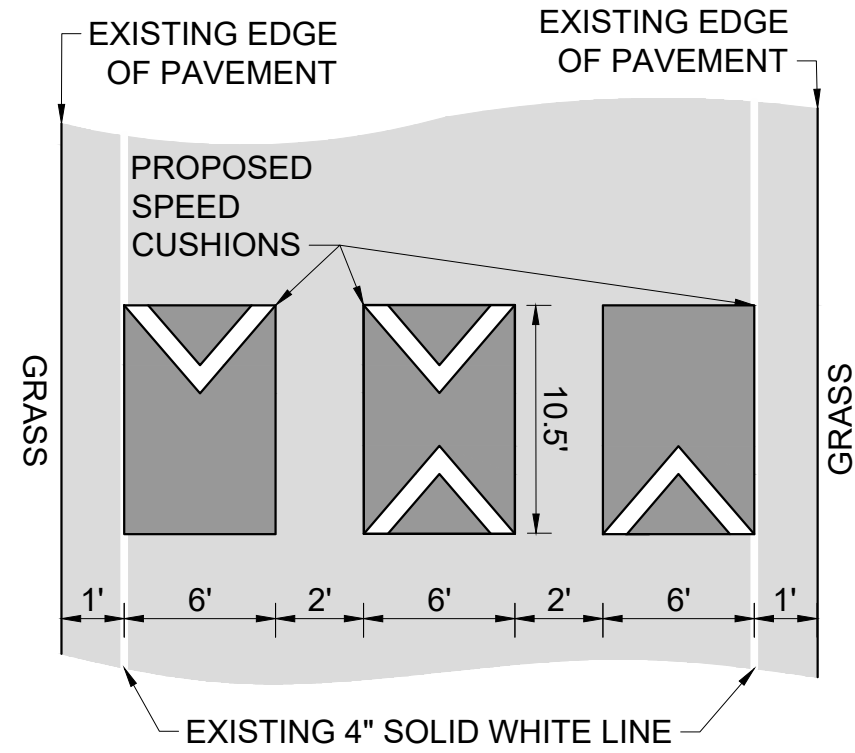

DESIGNED BY:	DJG
DRAWN BY:	AMM
CHECKED BY:	NDOT
DATE:	2/22/2024
KIMLEY-HORN PROJECT NO. 118800046	

DETAIL

SHEET NUMBER
07