





### ESTIMATED QUANTITIES

SPEED CUSHIONS	
6' X 7' SPEED CUSHION WITH ONE ARROW	12
SIGNING	
W17-1 (VAR.) "SPEED CUSHION" SIGN (30" X 30")	4
W17-1 (VAR.) "SPEED CUSHIONS AHEAD" SIGN (30" X 30")	2
W13-1P "20 M.P.H" SIGN (18" X 18")	6
PAVEMENT MARKINGS AND DELINEATORS	
4" WHITE FLEXIBLE DELINEATOR	46
4" SOLID WHITE LINE (LF)	585
DOUBLE SOLID YELLOW LINE (LF)	475
4" DOUBLE SOLID WHITE LINE (LF)	315
6" SOLID WHITE LINE (LF)	265
24" CROSSWALK STRIPE (LF)	100
4" REFLECTIVE PAVEMENT MARKER (YELLOW)	12

**NOTE:** ALL LOCATIONS ARE REFERENCED FROM CENTERLINE OF DRIVEWAYS OR OTHER LANDMARKS TO THE CENTER OF SPEED CUSHIONS OR SIGNS.

### LEGEND

-  LIMITS OF TRAFFIC CALMING PROJECT
-  SPEED CUSHIONS
-  BULB-OUTS
-  CHICANE

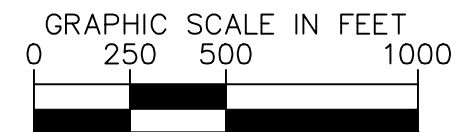
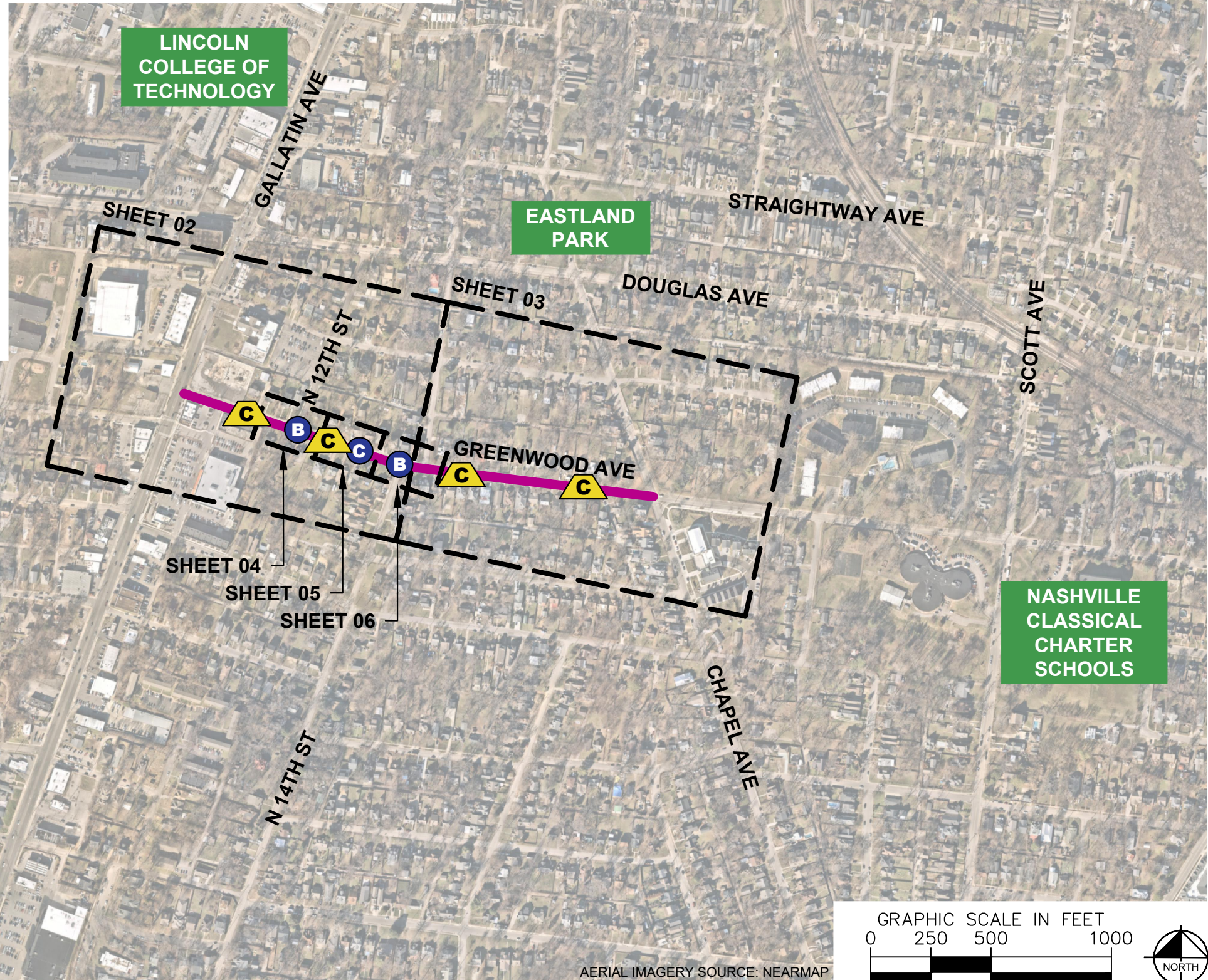

AERIAL IMAGERY SOURCE: NEARMAP

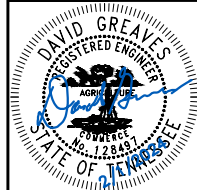

DESIGNED BY:	DJG
DRAWN BY:	DJG
CHECKED BY:	NDOT
DATE:	2/1/2024
KIMLEY-HORN PROJECT NO.	118900046

KEY
SHEET NUMBER
<b>01</b>

This document, together with the concepts and designs presented herein, is intended only for the specific purpose and client for which it was prepared. Reuse of this document without written authorization and adaptation by Kimley-Horn and Associates, Inc. shall be without liability to Kimley-Horn and Associates, Inc.

**SPEED CUSHIONS**

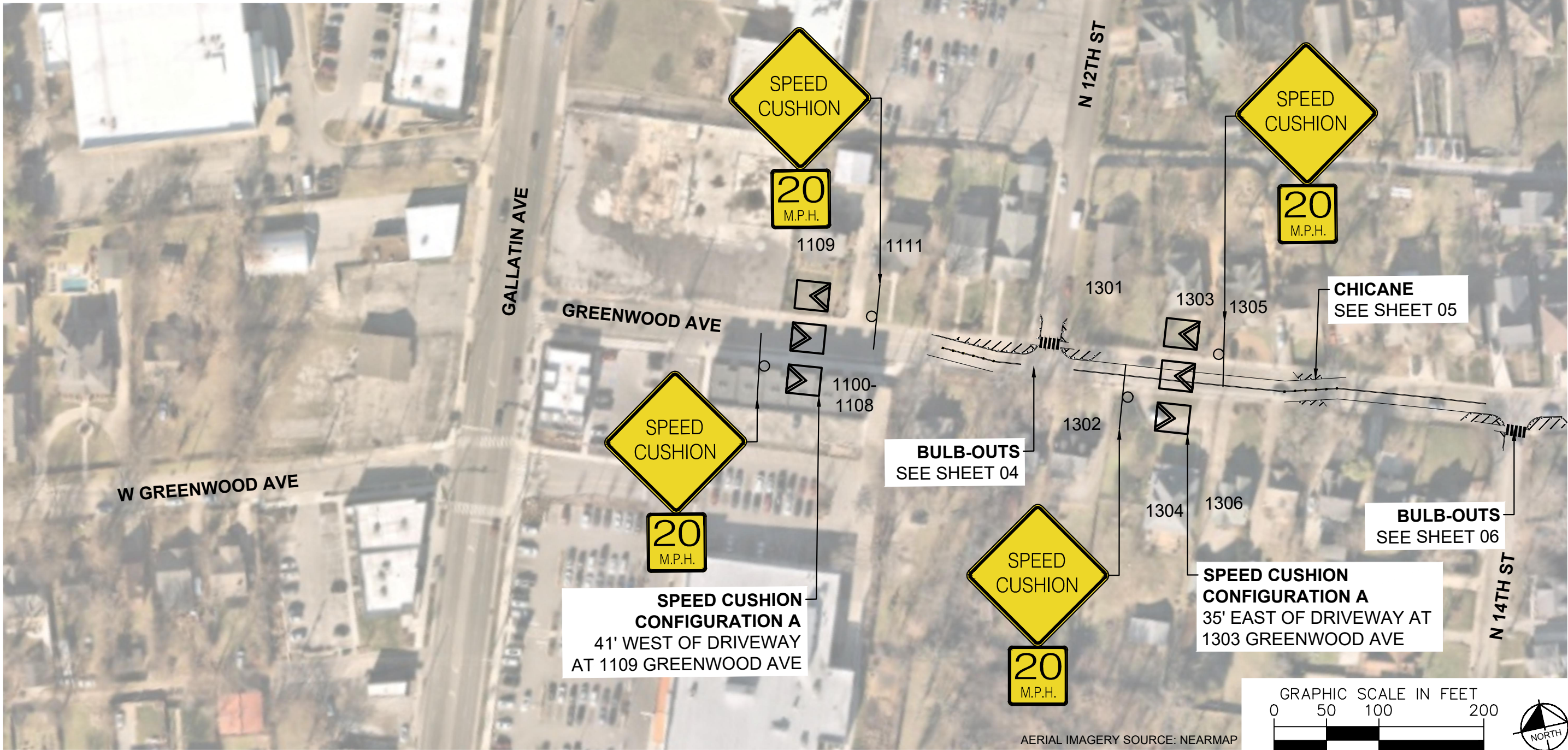
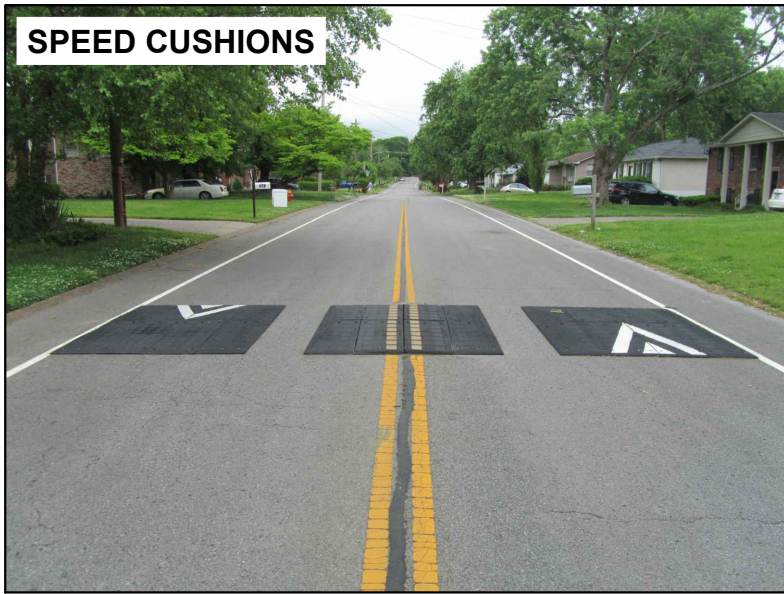

AERIAL IMAGERY SOURCE: NEARMAP

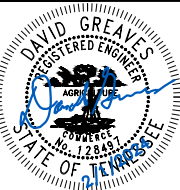

DESIGNED BY:	DJG
DRAWN BY:	DJG
CHECKED BY:	NDOT
DATE:	2/1/2024
KIMLEY-HORN PROJECT NO.:	118900046

**SPEED CUSHIONS**

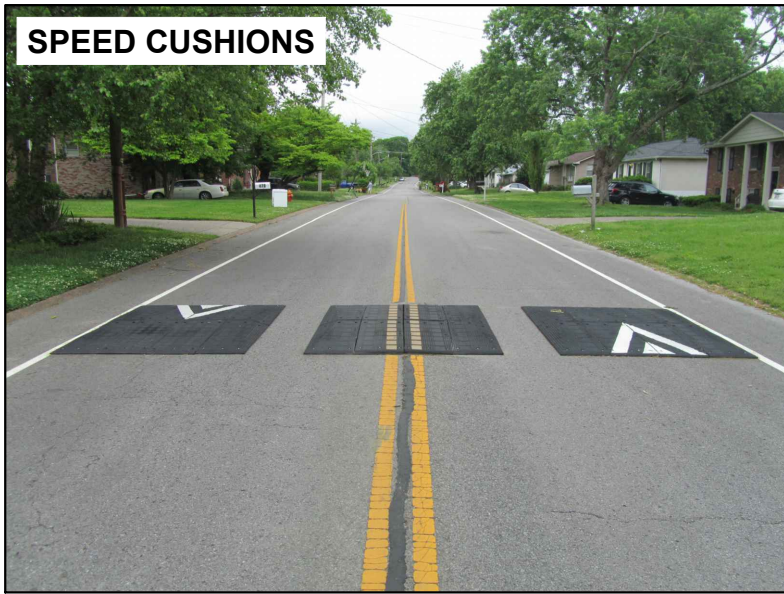

**SPEED CUSHION CONFIGURATION A**  
30' WEST OF DRIVEWAY  
AT 1405 GREENWOOD AVE

**SPEED CUSHION CONFIGURATION A**  
15' EAST OF DRIVEWAY  
AT 1423 GREENWOOD AVE

SPEED  
CUSHIONS  
AHEAD

20  
M.P.H.

SPEED  
CUSHIONS  
AHEAD

20  
M.P.H.

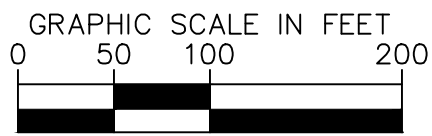

AERIAL IMAGERY SOURCE: NEARMAP

**NDOT**

**GREENWOOD AVE  
TRAFFIC CALMING**  
NASHVILLE, TN

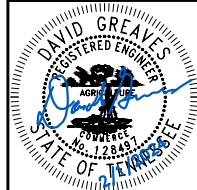

**Kimley»Horn**

DESIGNED BY:	DJG
DRAWN BY:	DJG
CHECKED BY:	NDOT
DATE:	2/1/2024
KIMLEY-HORN PROJECT NO. 118900046	

**CONCEPT**  
SHEET NUMBER  
**03**

This document, together with the concepts and designs presented herein, is intended only for the specific purpose and client for which it was prepared. Reuse of and improper reliance on this document without written authorization and adaptation by Kimley-Horn and Associates, Inc. shall be without liability to Kimley-Horn and Associates, Inc.

This document, together with the concepts and designs presented herein, is intended only for the specific purpose and client for which it was prepared. Reuse of and improper reliance on this document without written authorization and adaptation by Kimley-Horn and Associates, Inc. shall be without liability to Kimley-Horn and Associates, Inc.

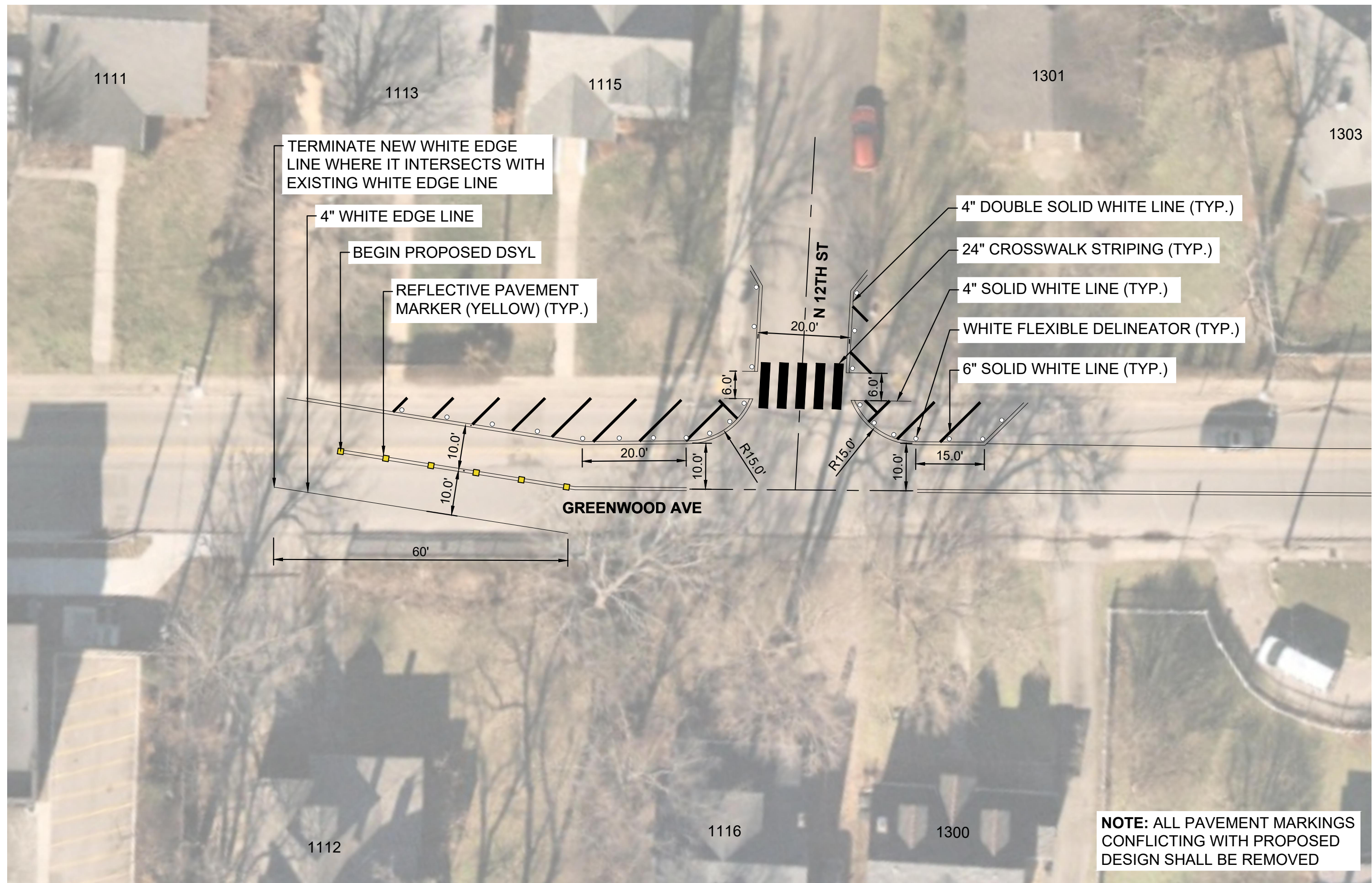

TERMINATE NEW WHITE EDGE LINE WHERE IT INTERSECTS WITH EXISTING WHITE EDGE LINE

4" WHITE EDGE LINE

BEGIN PROPOSED DSYL

REFLECTIVE PAVEMENT MARKER (YELLOW) (TYP.)

N 12TH ST

4" DOUBLE SOLID WHITE LINE (TYP.)

24" CROSSWALK STRIPING (TYP.)

4" SOLID WHITE LINE (TYP.)

WHITE FLEXIBLE DELINEATOR (TYP.)

6" SOLID WHITE LINE (TYP.)

GREENWOOD AVE

**NOTE: ALL PAVEMENT MARKINGS CONFLICTING WITH PROPOSED DESIGN SHALL BE REMOVED**

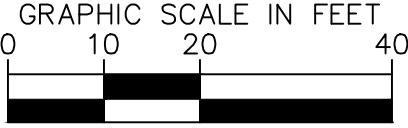

AERIAL IMAGERY SOURCE: NEARMAP

**NDOT**

**GREENWOOD AVE  
TRAFFIC CALMING**  
NASHVILLE, TN

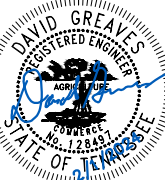

**Kimley & Horn**

DESIGNED BY:	DJG
DRAWN BY:	DJG
CHECKED BY:	NDOT
DATE:	2/1/2024
KIMLEY-HORN PROJECT NO. 118900046	

**CONCEPT**

SHEET NUMBER  
**04**

This document, together with the concepts and designs presented herein, is intended only for the specific purpose and client for which it was prepared. Reuse of and improper reliance on this document without written authorization and adaptation by Kimley-Horn and Associates, Inc. shall be without liability to Kimley-Horn and Associates, Inc.

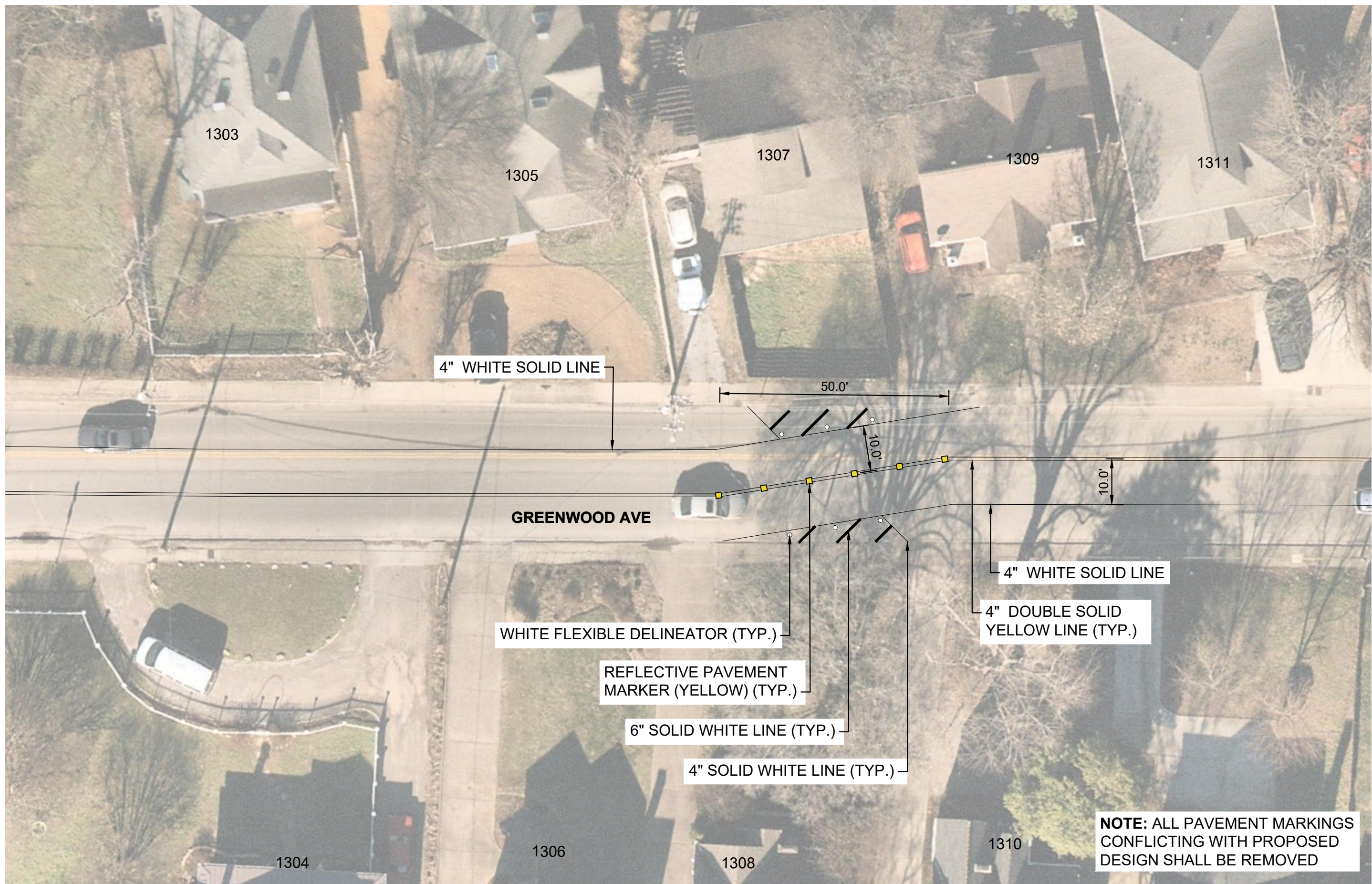

**NOTE: ALL PAVEMENT MARKINGS  
CONFLICTING WITH PROPOSED  
DESIGN SHALL BE REMOVED**

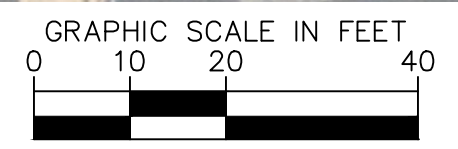

AERIAL IMAGERY SOURCE: NEARMAP



**GREENWOOD AVE  
TRAFFIC CALMING**  
NASHVILLE, TN

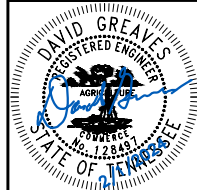

DESIGNED BY:	DJG
DRAWN BY:	DJG
CHECKED BY:	NDOT
DATE:	2/1/2024
KIMLEY-HORN PROJECT NO. 11890046	

**CONCEPT**  
SHEET NUMBER  
**05**

This document, together with the concepts and designs presented herein, is intended only for the specific purpose and client for which it was prepared. Reuse and improper reliance on this document without written authorization and adaptation by Kimley-Horn and Associates, Inc. shall be without liability to Kimley-Horn and Associates, Inc.

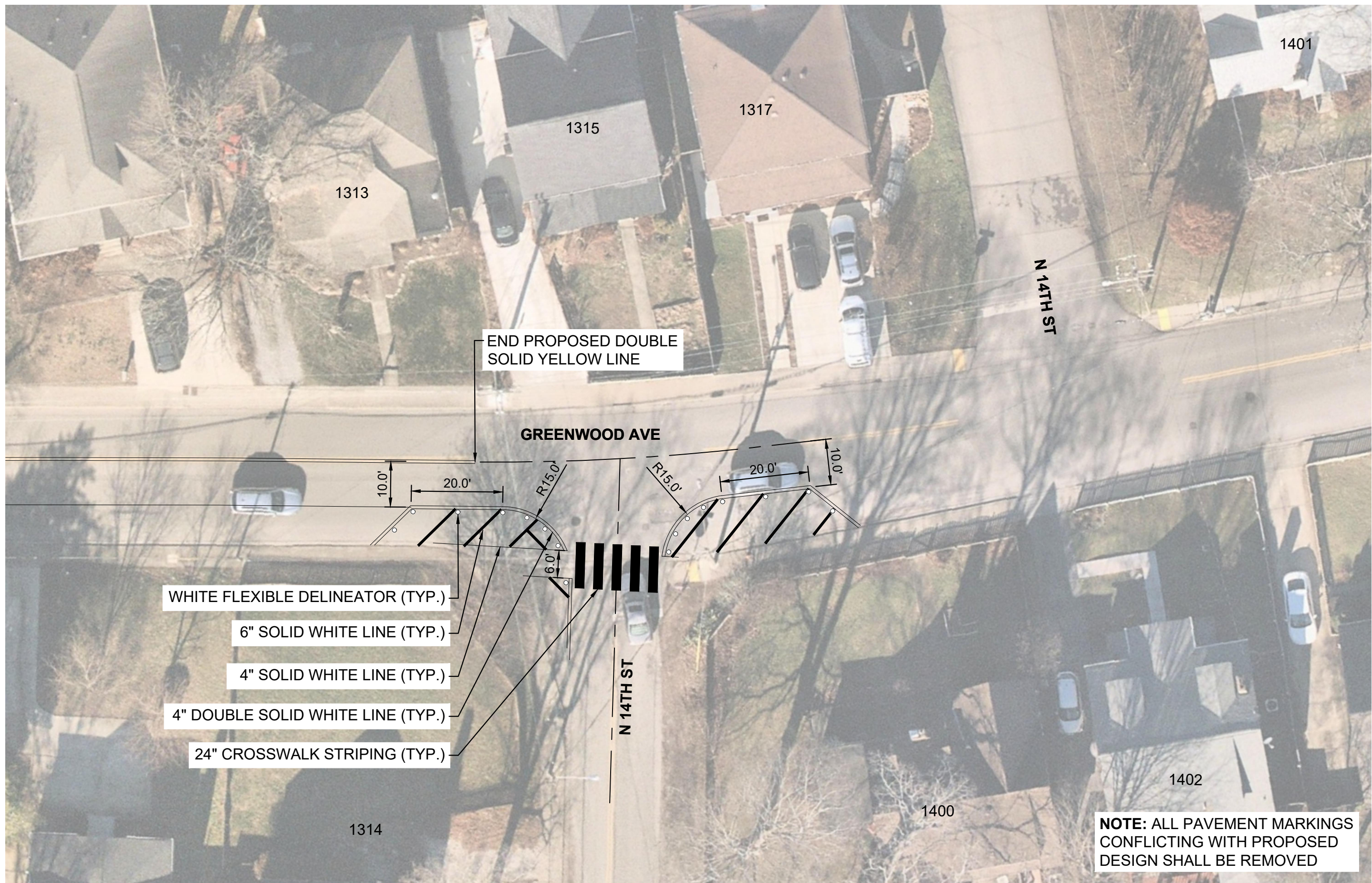

END PROPOSED DOUBLE SOLID YELLOW LINE

GREENWOOD AVE

N 14TH ST

N 14TH ST

WHITE FLEXIBLE DELINEATOR (TYP.)

6" SOLID WHITE LINE (TYP.)

4" SOLID WHITE LINE (TYP.)

4" DOUBLE SOLID WHITE LINE (TYP.)

24" CROSSWALK STRIPING (TYP.)

**NOTE: ALL PAVEMENT MARKINGS CONFLICTING WITH PROPOSED DESIGN SHALL BE REMOVED**

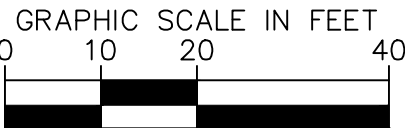

AERIAL IMAGERY SOURCE: NEARMAP



GREENWOOD AVE  
TRAFFIC CALMING  
NASHVILLE, TN

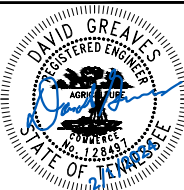

DESIGNED BY:	DJG
DRAWN BY:	DJG
CHECKED BY:	NDOT
DATE:	2/1/2024
KIMLEY-HORN PROJECT NO. 118900046	

**CONCEPT**  
SHEET NUMBER  
**06**

# CONFIGURATION A

30' OF PAVEMENT

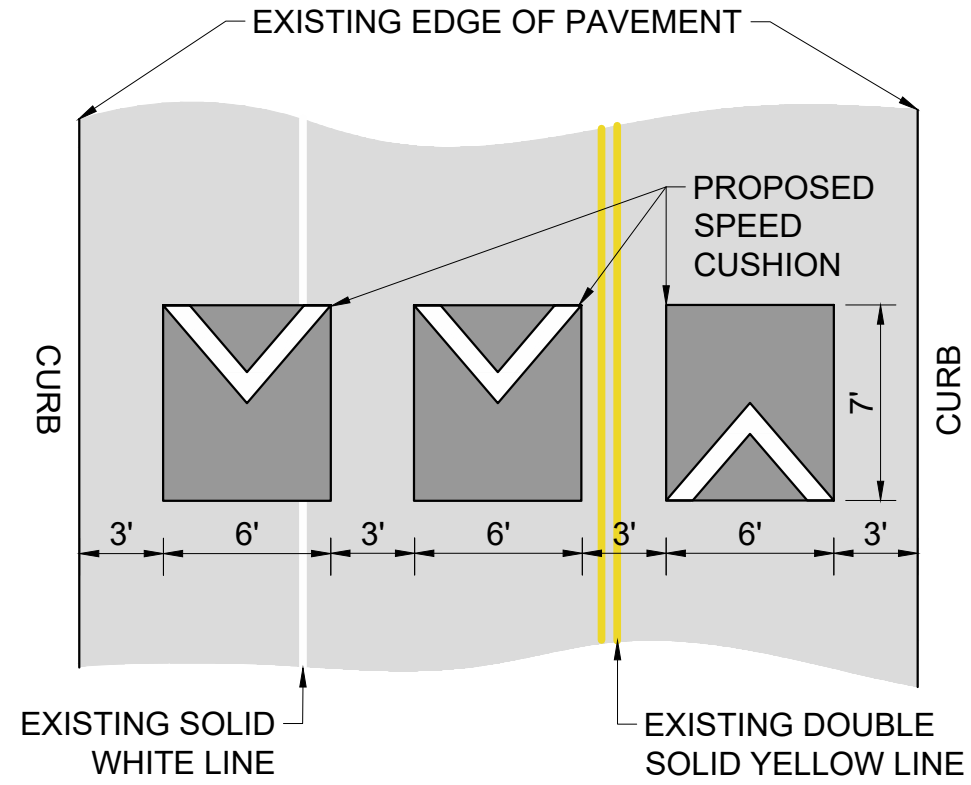

GREENWOOD AVE  
TRAFFIC CALMING  
NASHVILLE, TN

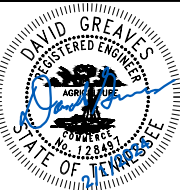

DESIGNED BY: DJG  
DRAWN BY: DJG  
CHECKED BY: NDOT  
DATE: 2/1/2024  
KIMLEY-HORN PROJECT NO. 118800046

**DETAIL**

SHEET NUMBER  
**07**

This document, together with the concepts and designs presented herein, is intended only for the specific purpose and client for which it was prepared. Reuse of and improper reliance on this document without written authorization and adaptation by Kimley-Horn and Associates, Inc. shall be without liability to Kimley-Horn and Associates, Inc.