

This document, together with the concepts and designs presented herein, is intended only for the specific purpose and client for which it was prepared. Reuse of and improper reliance on this document without written authorization and adaptation by Kimley-Horn and Associates, Inc. shall be without liability to Kimley-Horn and Associates, Inc.

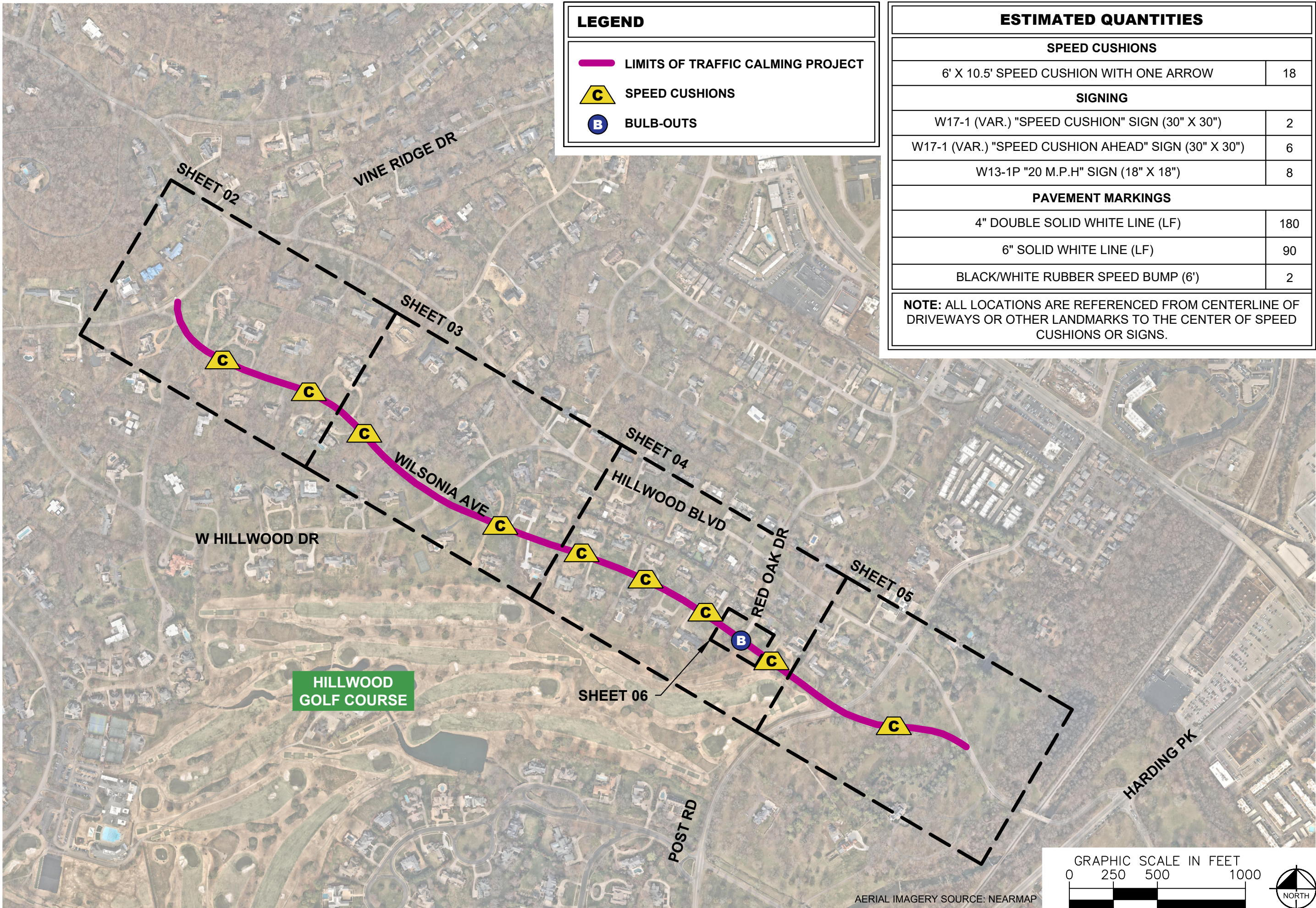

LEGEND	
	LIMITS OF TRAFFIC CALMING PROJECT
	SPEED CUSHIONS
	BULB-OUTS

ESTIMATED QUANTITIES	
SPEED CUSHIONS	
6' X 10.5' SPEED CUSHION WITH ONE ARROW	18
SIGNING	
W17-1 (VAR.) "SPEED CUSHION" SIGN (30" X 30")	2
W17-1 (VAR.) "SPEED CUSHION AHEAD" SIGN (30" X 30")	6
W13-1P "20 M.P.H" SIGN (18" X 18")	8
PAVEMENT MARKINGS	
4" DOUBLE SOLID WHITE LINE (LF)	180
6" SOLID WHITE LINE (LF)	90
BLACK/WHITE RUBBER SPEED BUMP (6')	2
NOTE: ALL LOCATIONS ARE REFERENCED FROM CENTERLINE OF DRIVEWAYS OR OTHER LANDMARKS TO THE CENTER OF SPEED CUSHIONS OR SIGNS.	



WILSONIA AVENUE
TRAFFIC CALMING
 NASHVILLE, TN

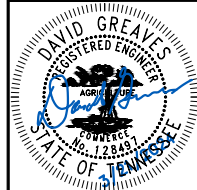

DESIGNED BY:	DJG
DRAWN BY:	JCB
CHECKED BY:	NDOT
DATE:	3/21/2024
KIMLEY-HORN PROJECT NO.	118900046

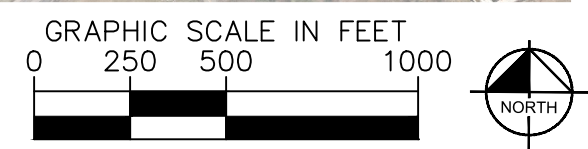

KEY
SHEET NUMBER
01

SPEED CUSHIONS

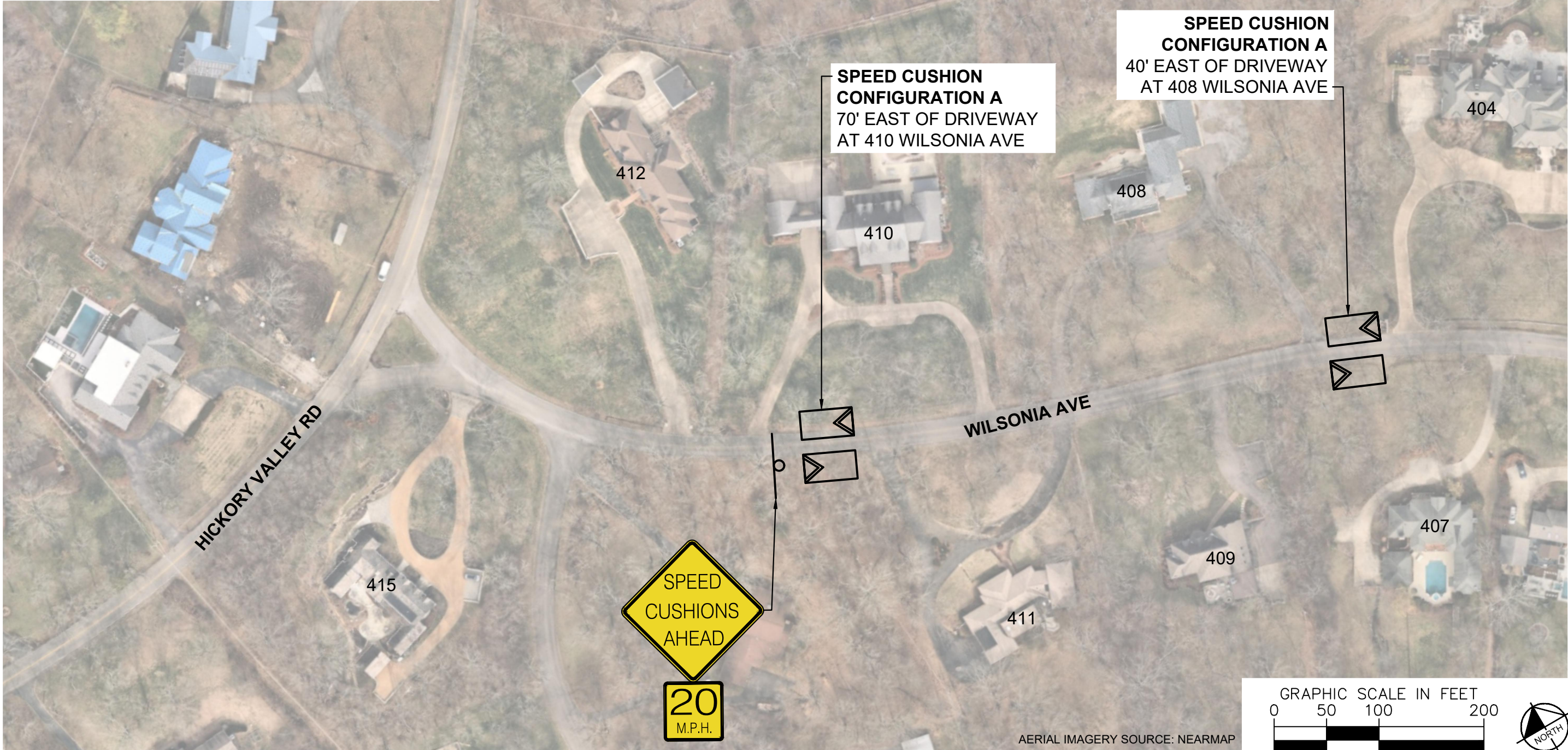

AERIAL IMAGERY SOURCE: NEARMAP



**WILSONIA AVENUE
TRAFFIC CALMING**
NASHVILLE, TN

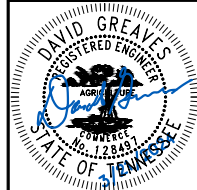

DESIGNED BY:	DJG
DRAWN BY:	JCB
CHECKED BY:	NDOT
DATE:	3/21/2024
KIMLEY-HORN PROJECT NO.	118900046

CONCEPT
SHEET NUMBER
02

SPEED CUSHIONS



SPEED CUSHION CONFIGURATION A
60' EAST OF DRIVEWAY
AT 405 WILSONIA AVE

SPEED CUSHION CONFIGURATION A
65' EAST OF DRIVEWAY
AT 221 WILSONIA AVE

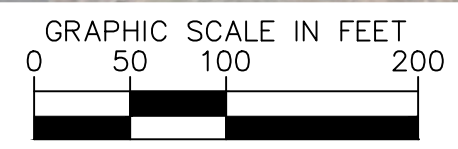

AERIAL IMAGERY SOURCE: NEARMAP



WILSONIA AVENUE
TRAFFIC CALMING
NASHVILLE, TN

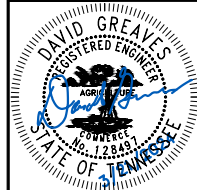

DESIGNED BY:	DJG
DRAWN BY:	JCB
CHECKED BY:	NDOT
DATE:	3/21/2024
KIMLEY-HORN PROJECT NO. 118900046	

CONCEPT
SHEET NUMBER
03

This document, together with the concepts and designs presented herein, is intended only for the specific purpose and client for which it was prepared. Reuse of and improper reliance on this document without written authorization and adaptation by Kimley-Horn and Associates, Inc. shall be without liability to Kimley-Horn and Associates, Inc.

SPEED CUSHIONS

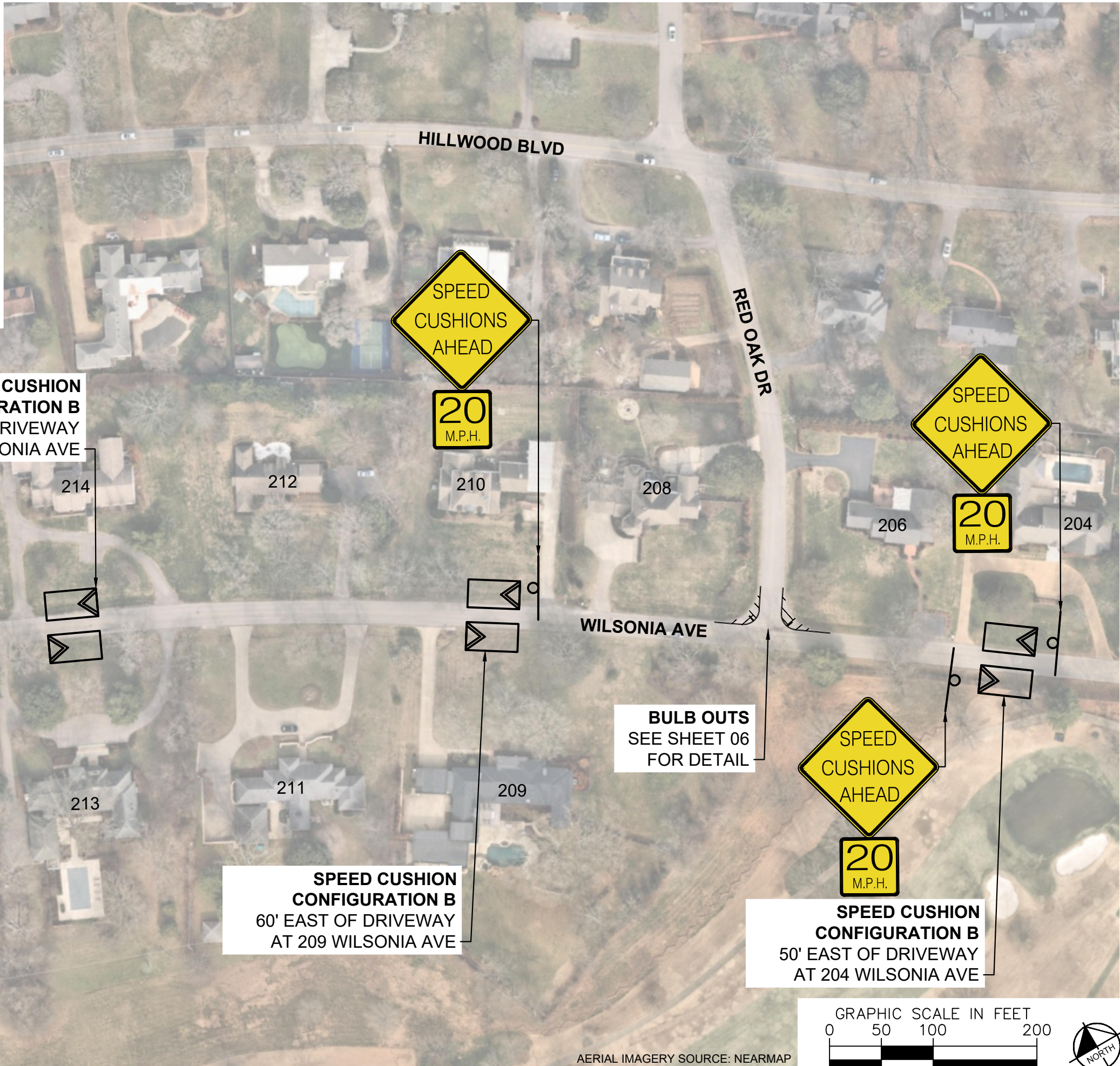

SPEED CUSHION CONFIGURATION B
50' EAST OF DRIVEWAY
AT 214 WILSONIA AVE

SPEED CUSHIONS AHEAD
20 M.P.H.

SPEED CUSHIONS AHEAD
20 M.P.H.

BULB OUTS
SEE SHEET 06
FOR DETAIL

SPEED CUSHIONS AHEAD
20 M.P.H.

SPEED CUSHION CONFIGURATION B
50' WEST OF DRIVEWAY
AT 217 WILSONIA AVE

SPEED CUSHION CONFIGURATION B
60' EAST OF DRIVEWAY
AT 209 WILSONIA AVE

SPEED CUSHION CONFIGURATION B
50' EAST OF DRIVEWAY
AT 204 WILSONIA AVE

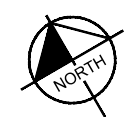

AERIAL IMAGERY SOURCE: NEARMAP

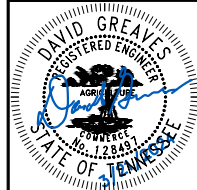

DESIGNED BY:	DJG
DRAWN BY:	JCB
CHECKED BY:	NDOT
DATE:	3/21/2024
KIMLEY-HORN PROJECT NO. 118900046	

This document, together with the concepts and designs presented herein, is intended only for the specific purpose and client for which it was prepared. Reuse of and improper reliance on this document without written authorization and adaptation by Kimley-Horn and Associates, Inc. shall be without liability to Kimley-Horn and Associates, Inc.

SPEED CUSHIONS

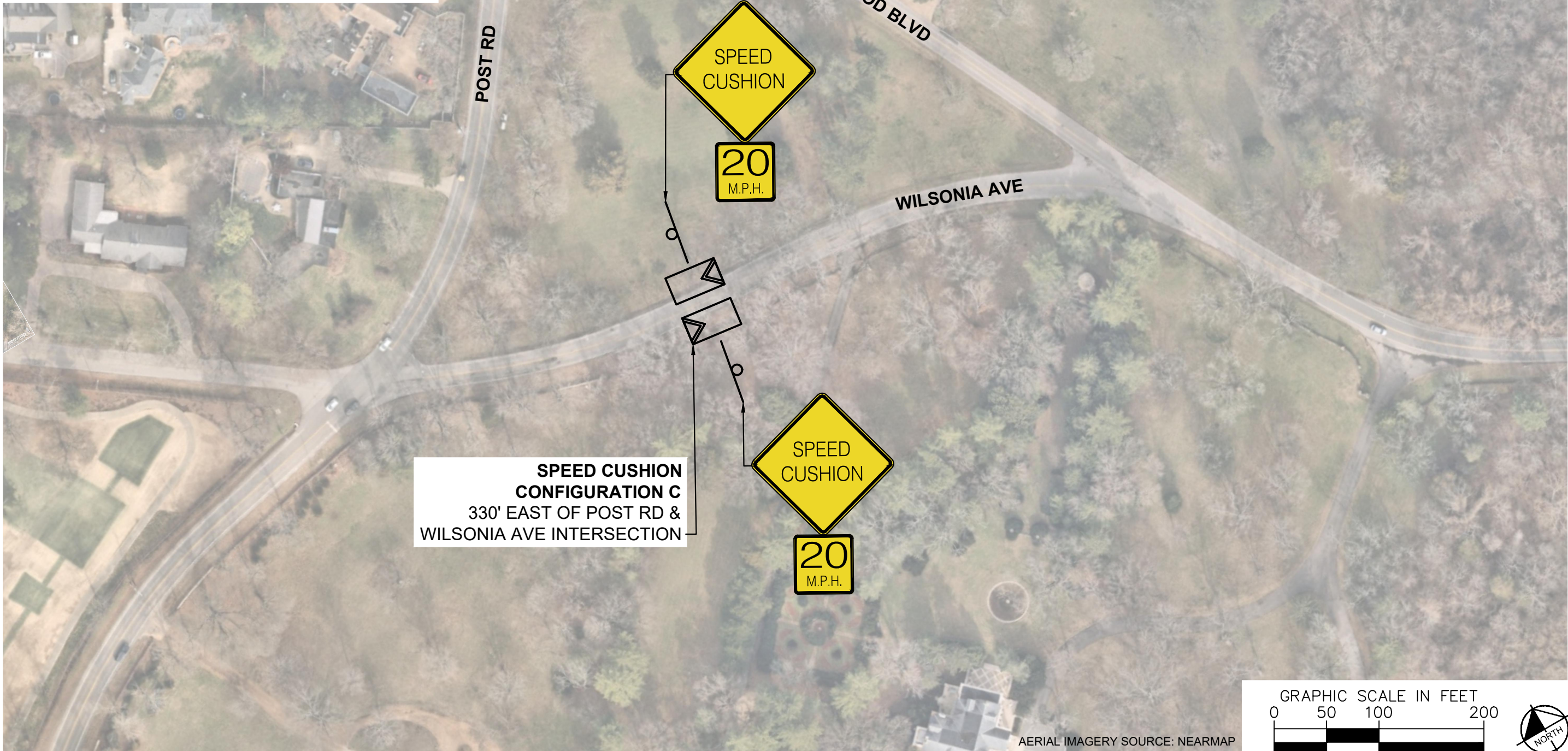

**SPEED CUSHION
CONFIGURATION C**
330' EAST OF POST RD &
WILSONIA AVE INTERSECTION

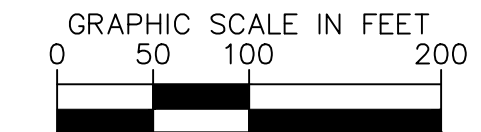

AERIAL IMAGERY SOURCE: NEARMAP



**WILSONIA AVENUE
TRAFFIC CALMING**
NASHVILLE, TN

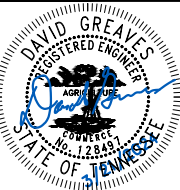

DESIGNED BY:	DJG
DRAWN BY:	JCB
CHECKED BY:	NDOT
DATE:	3/21/2024
KIMLEY-HORN PROJECT NO. 118900046	

CONCEPT
SHEET NUMBER
05

This document, together with the concepts and designs presented herein, is intended only for the specific purpose and client for which it was prepared. Reuse of and improper reliance on this document without written authorization and adaptation by Kimley-Horn and Associates, Inc. shall be without liability to Kimley-Horn and Associates, Inc.

This document, together with the concepts and designs presented herein, is intended only for the specific purpose and client for which it was prepared. Reuse of and improper reliance on this document without written authorization and adaptation by Kimley-Horn and Associates, Inc. shall be without liability to Kimley-Horn and Associates, Inc.

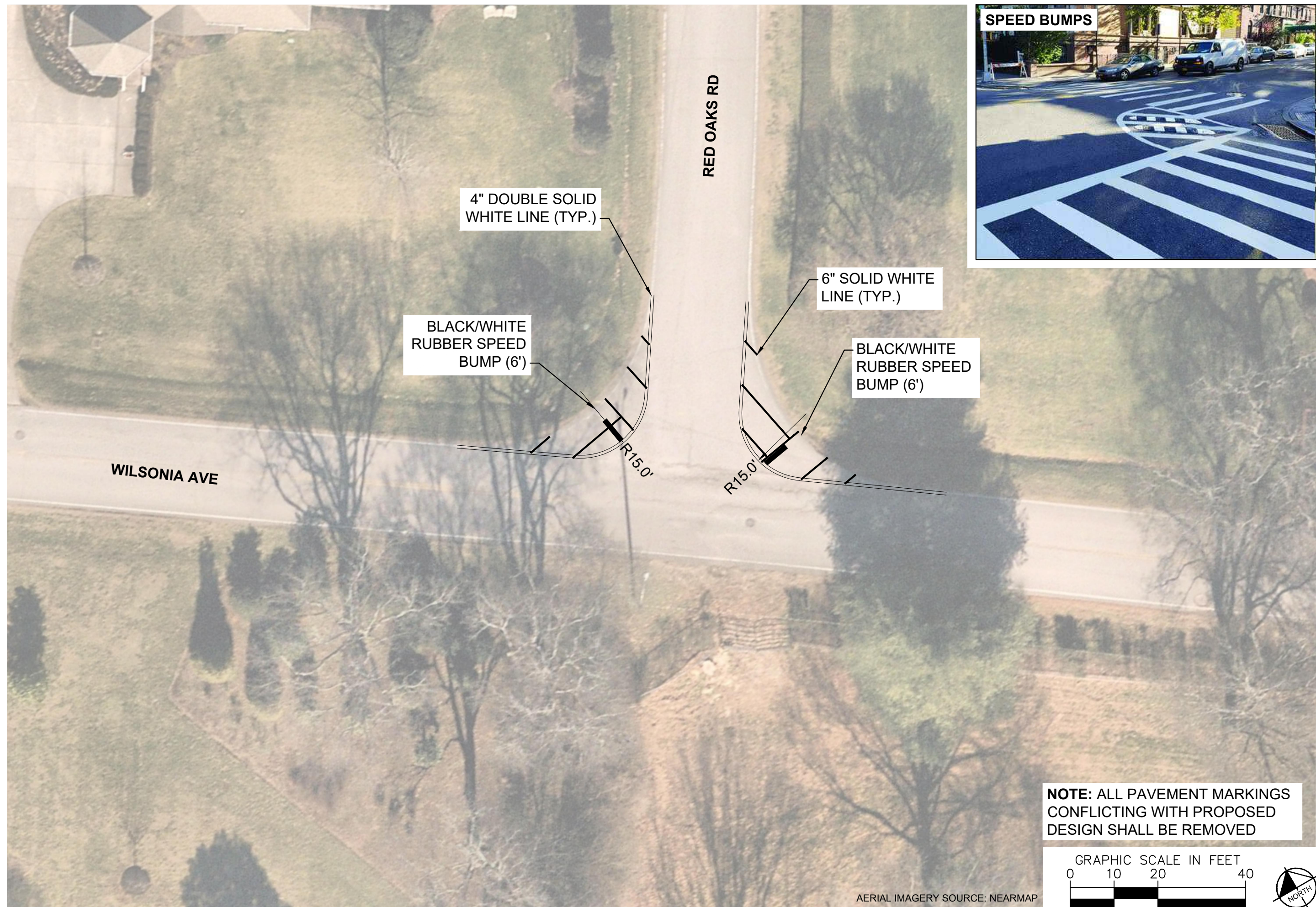

NDOT

**WILSONIA AVENUE
TRAFFIC CALMING**
NASHVILLE, TN

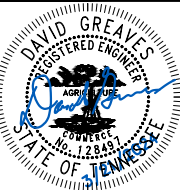

Kimley»Horn

**NOTE: ALL PAVEMENT MARKINGS
CONFLICTING WITH PROPOSED
DESIGN SHALL BE REMOVED**

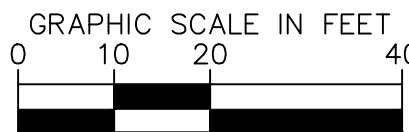

AERIAL IMAGERY SOURCE: NEARMAP

DESIGNED BY:	DJG
DRAWN BY:	JCB
CHECKED BY:	NDOT
DATE:	3/21/2024
KIMLEY-HORN PROJECT NO. 118900046	

CONCEPT
SHEET NUMBER
06

This document, together with the concepts and designs presented herein, is intended only for the specific purpose and client for which it was prepared. Reuse of and improper reliance on this document without written authorization and adaptation by Kimley-Horn and Associates, Inc. shall be without liability to Kimley-Horn and Associates, Inc.

CONFIGURATION A 21' OF PAVEMENT

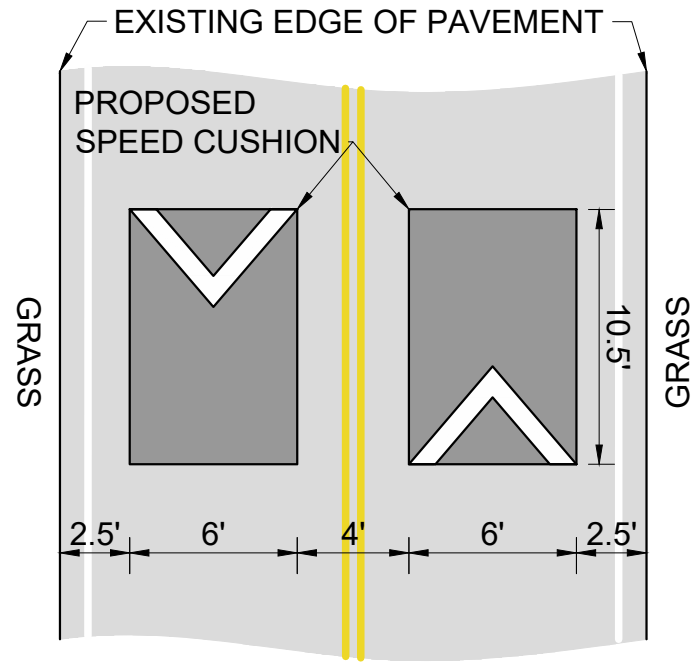

CONFIGURATION B 22' OF PAVEMENT

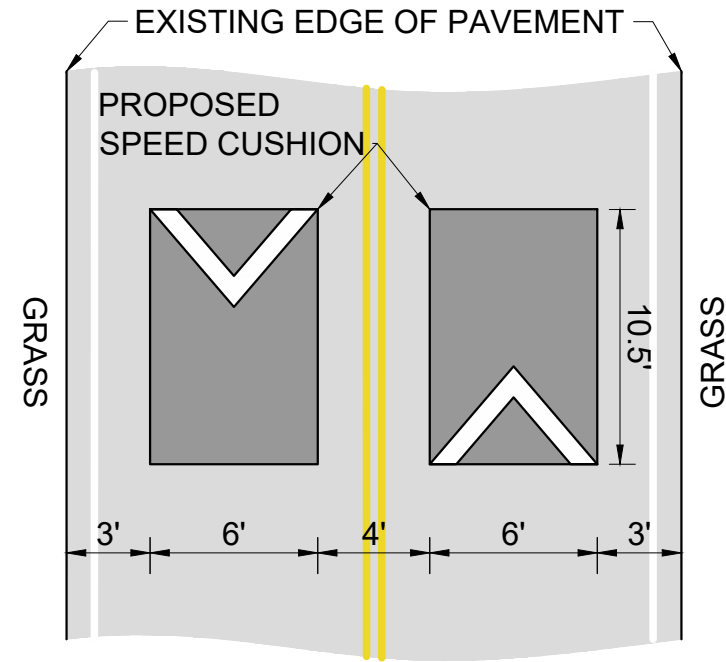

CONFIGURATION C 23' OF PAVEMENT

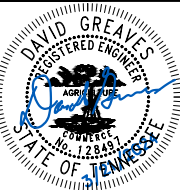
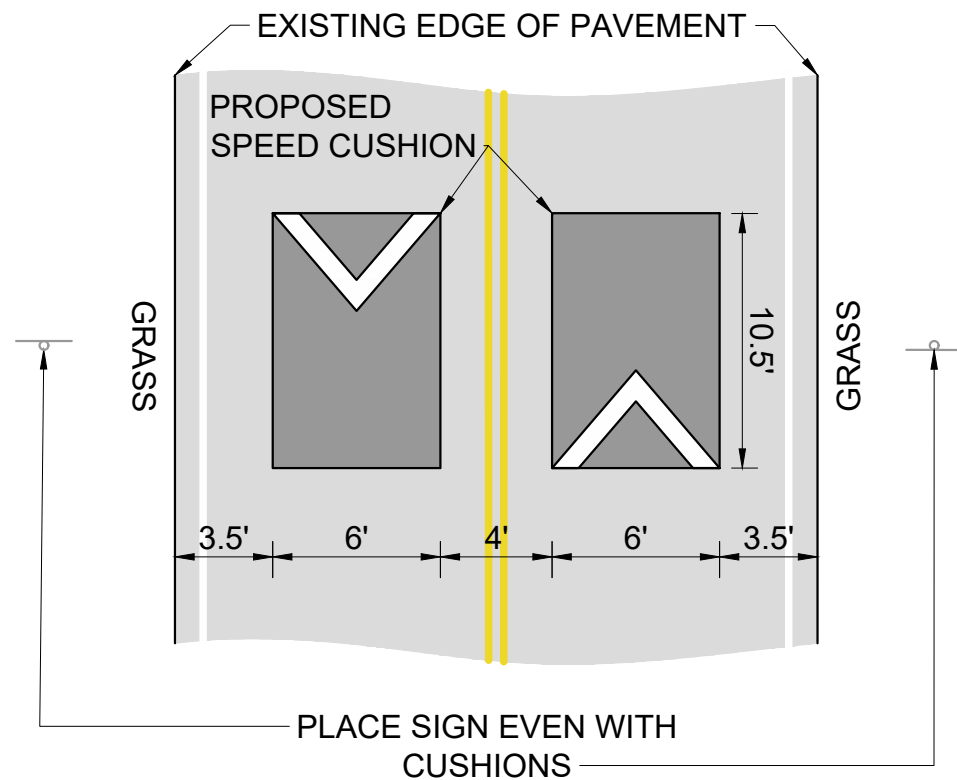

DESIGNED BY:	DJG
DRAWN BY:	JCB
CHECKED BY:	NDOT
DATE:	3/21/2024
KIMLEY-HORN PROJECT NO.:	118800046