

### ESTIMATED QUANTITIES

#### SPEED CUSHIONS

6' X 10.5' SPEED CUSHION WITH ONE ARROW	8
---	---

6' X 10.5' SPEED CUSHION TWO ARROWS	4
-------------------------------------	---

#### SIGNING

W17-1 (VAR.) "SPEED CUSHIONS AHEAD" SIGN (30" X 30")	2
--	---

W13-1P "20 M.P.H" SIGN (18" X 18")	2
------------------------------------	---

#### PAVEMENT MARKINGS AND DELINEATORS

4" WHITE FLEXIBLE DELINEATOR	49
------------------------------	----

4" SOLID WHITE LINE (LF)	75
--------------------------	----

4" DOUBLE SOLID WHITE LINE (LF)	365
---------------------------------	-----

6" SOLID WHITE LINE (LF)	180
--------------------------	-----

**NOTE:** ALL LOCATIONS ARE REFERENCED FROM CENTERLINE OF DRIVEWAYS OR OTHER LANDMARKS TO THE CENTER OF SPEED CUSHIONS OR SIGNS.

### LEGEND

 LIMITS OF TRAFFIC CALMING PROJECT

 SPEED CUSHIONS

 BULB-OUTS

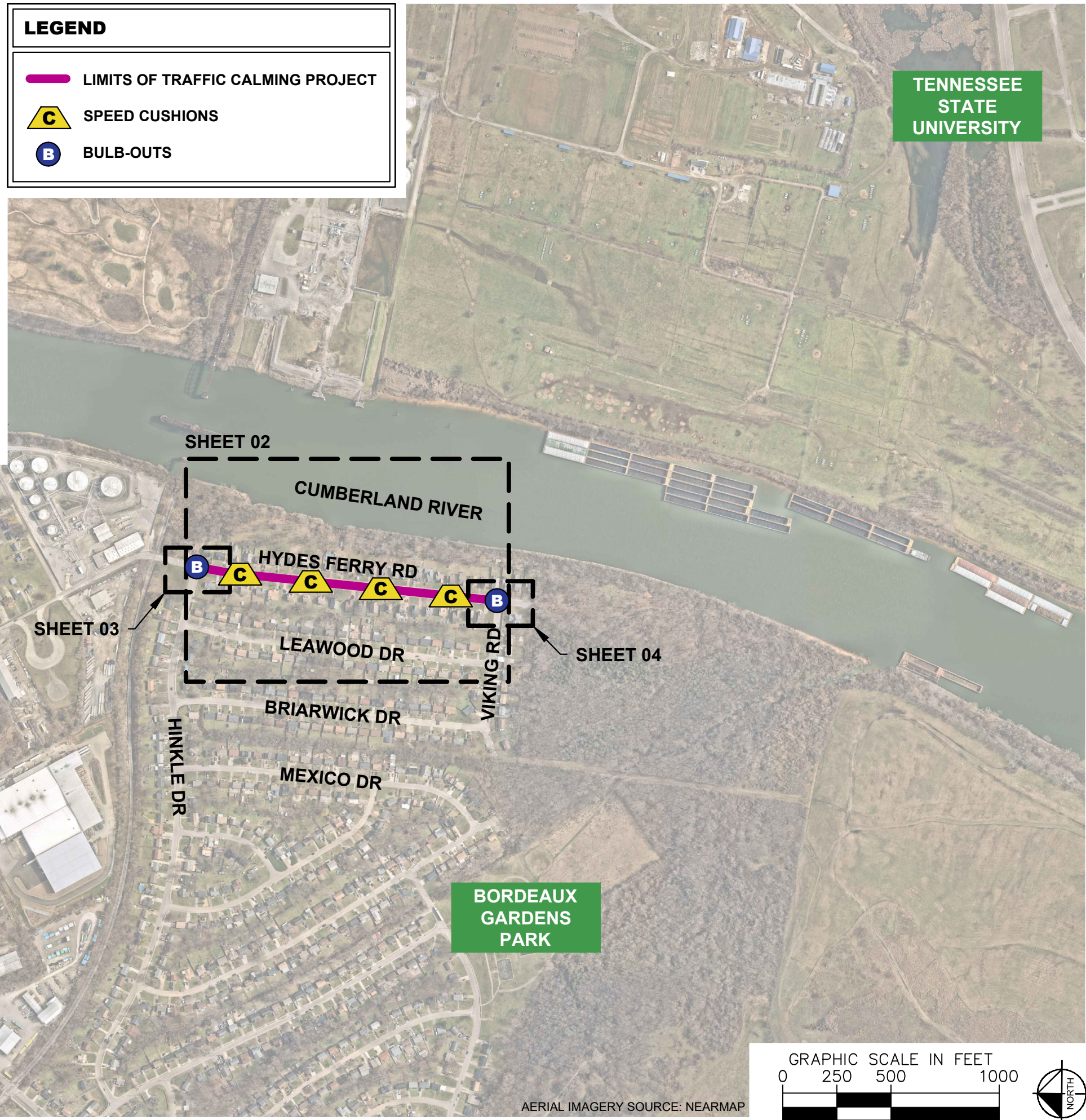

**NDOT**

HYDES FERRY ROAD  
TRAFFIC CALMING  
NASHVILLE, TN

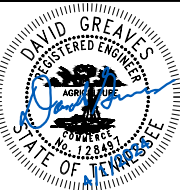

**Kimley»Horn**

DESIGNED BY: DJG  
DRAWN BY: JCB  
CHECKED BY: NDOT  
DATE: 4/1/2024  
KIMLEY-HORN PROJECT NO. 118900046

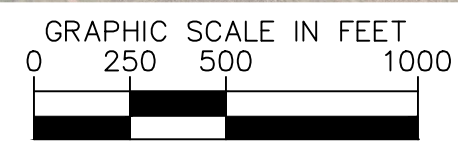

**KEY**  
SHEET NUMBER  
**01**

This document, together with the concepts and designs presented herein, is intended only for the specific purpose and client for which it was prepared. Reuse or improper reliance on this document without written authorization and adaptation by Kimley-Horn and Associates, Inc. shall be without liability to Kimley-Horn and Associates, Inc.



This document, together with the concepts and designs presented herein, is intended only for the specific purpose and client for which it was prepared. Reuse of and improper reliance on this document without written authorization and adaptation by Kimley-Horn and Associates, Inc. shall be without liability to Kimley-Horn and Associates, Inc.



**NDOT**

HYDES FERRY ROAD  
TRAFFIC CALMING  
NASHVILLE, TN

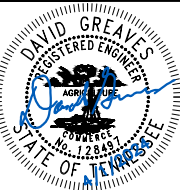

**Kimley-Horn**

DESIGNED BY:	DJG
DRAWN BY:	JCB
CHECKED BY:	NDOT
DATE:	4/1/2024
KIMLEY-HORN PROJECT NO.:	118900046

**CONCEPT**

SHEET NUMBER  
**02**



This document, together with the concepts and designs presented herein, is intended only for the specific purpose and client for which it was prepared. Reuse of and improper reliance on this document without written authorization and adaptation by Kimley-Horn and Associates, Inc. shall be without liability to Kimley-Horn and Associates, Inc.

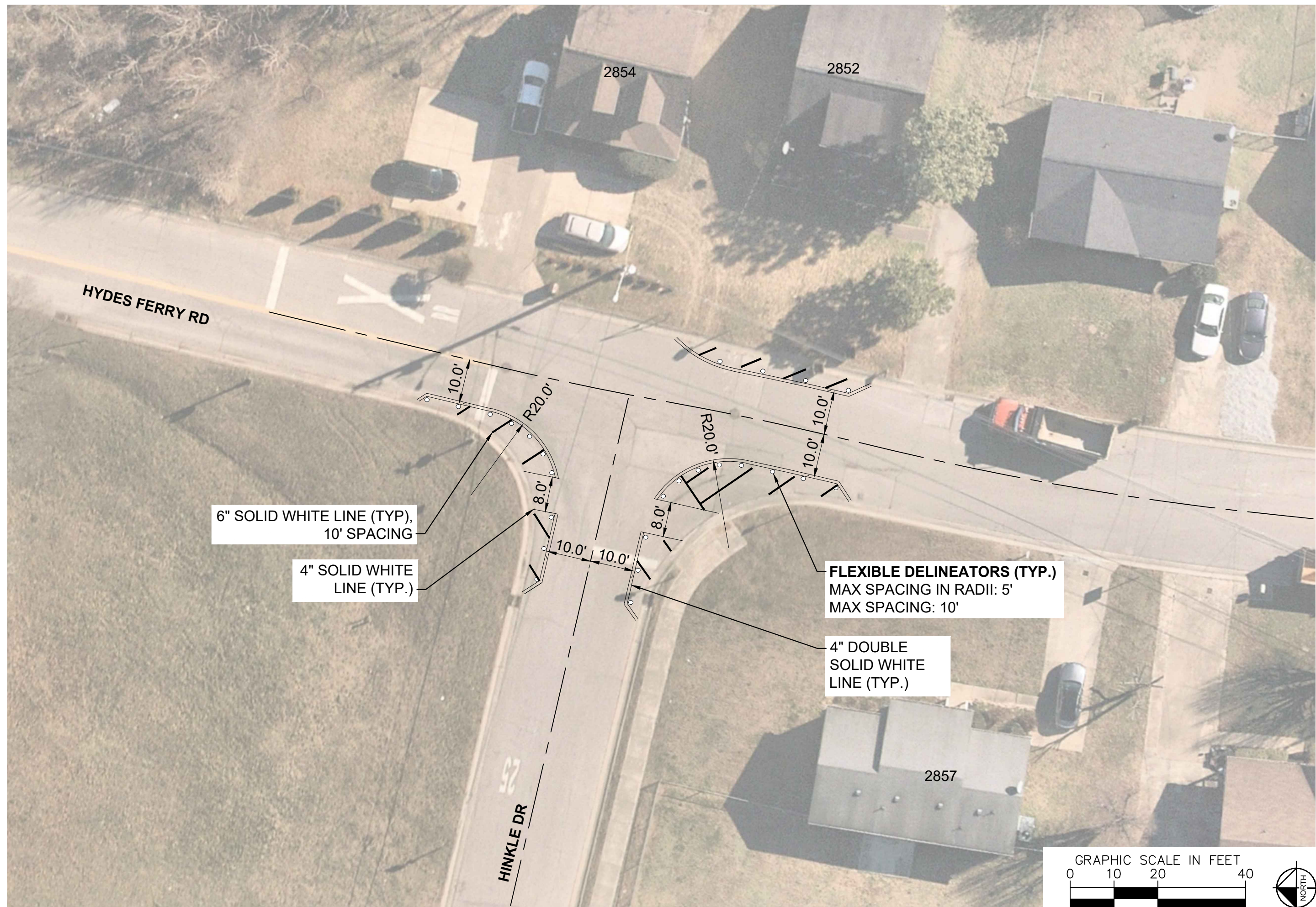

6" SOLID WHITE LINE (TYP.),  
10' SPACING

4" SOLID WHITE  
LINE (TYP.)

FLEXIBLE DELINEATORS (TYP.)  
MAX SPACING IN RADII: 5'  
MAX SPACING: 10'

4" DOUBLE  
SOLID WHITE  
LINE (TYP.)

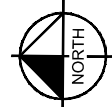
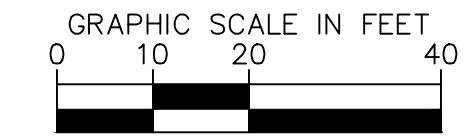

**NDOT**

HYDES FERRY ROAD  
TRAFFIC CALMING  
NASHVILLE, TN

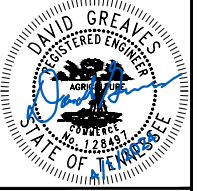

**Kimley»Horn**

DESIGNED BY: DJG  
DRAWN BY: JCB  
CHECKED BY: NDOT  
DATE: 4/1/2024  
KIMLEY-HORN PROJECT NO.  
118900046

**CONCEPT**  
SHEET NUMBER  
**03**



This document, together with the concepts and designs presented herein, is intended only for the specific purpose and client for which it was prepared. Reuse of and improper reliance on this document without written authorization and adaptation by Kimley-Horn and Associates, Inc. shall be without liability to Kimley-Horn and Associates, Inc.

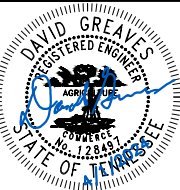
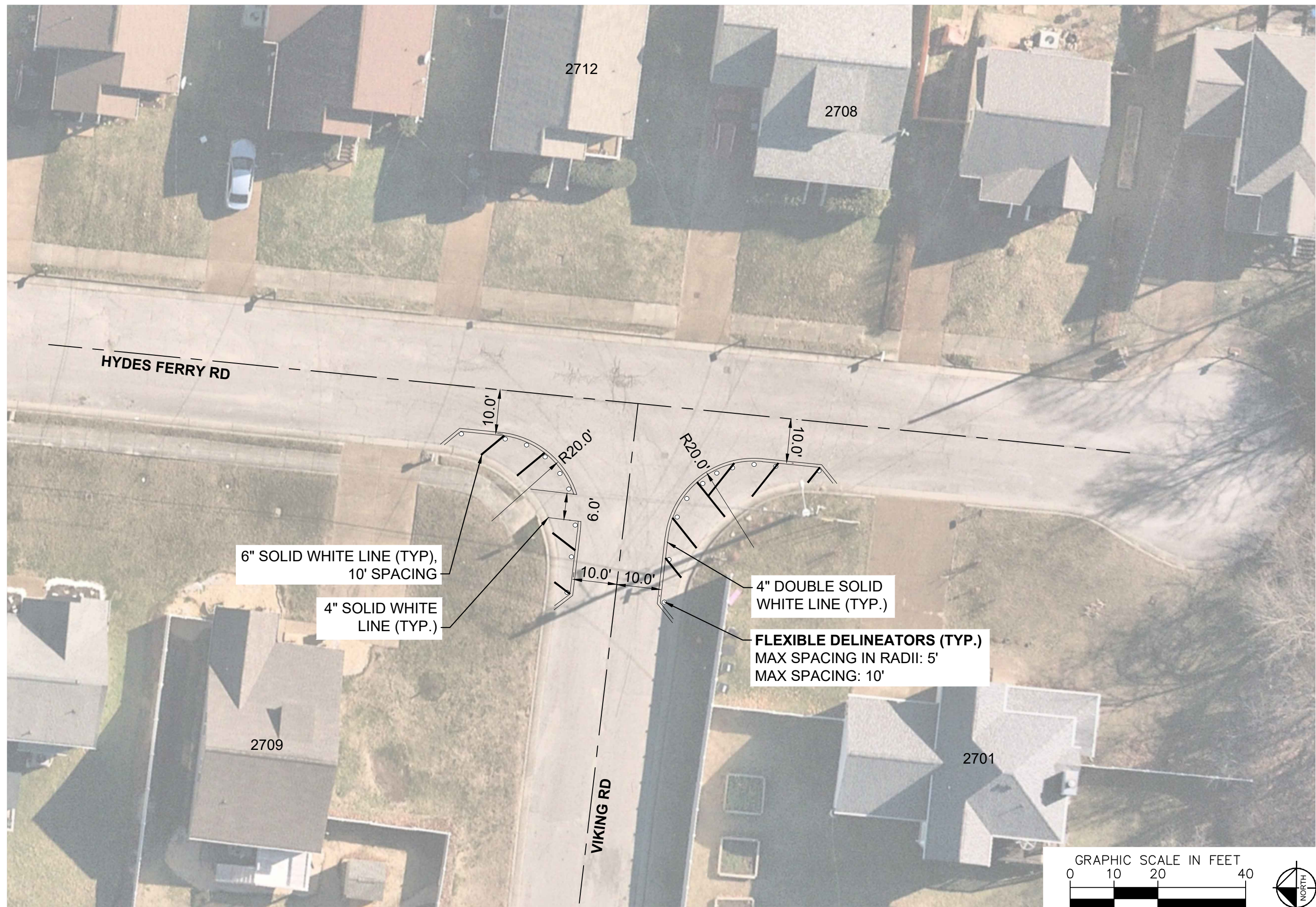

DESIGNED BY:	DJG
DRAWN BY:	JCB
CHECKED BY:	NDOT
DATE:	4/1/2024
KIMLEY-HORN PROJECT NO.:	118900046

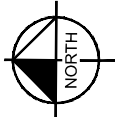
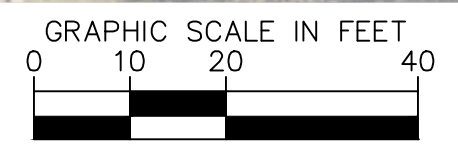



This document, together with the concepts and designs presented herein, as an instrument of service, is intended only for the specific purpose and client for which it was prepared. Reuse of and improper reliance on this document without written authorization and adaptation by Kimley-Horn and Associates, Inc. shall be without liability to Kimley-Horn and Associates, Inc.

# CONFIGURATION A

27' OF PAVEMENT

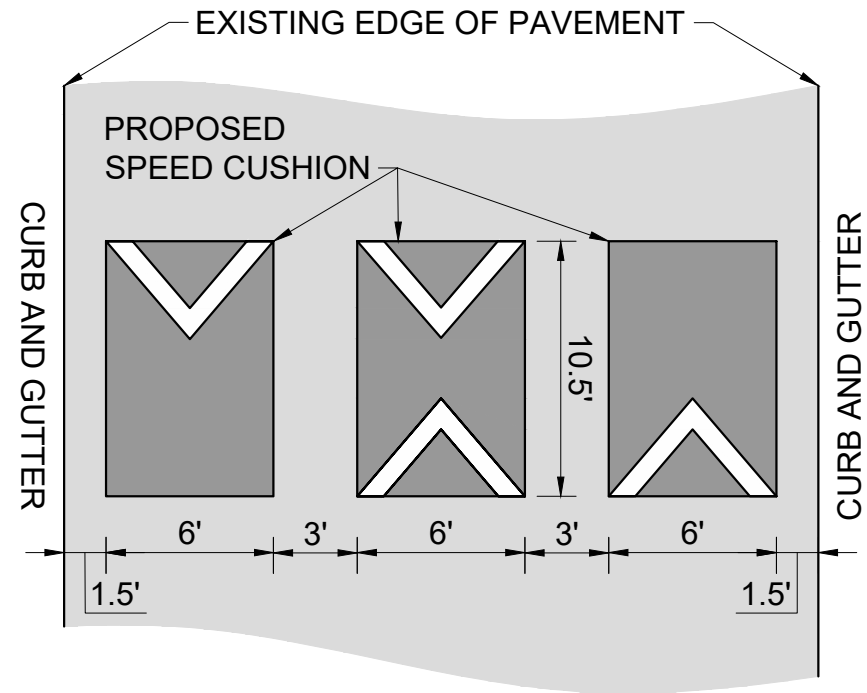

HYDES FERRY ROAD  
TRAFFIC CALMING  
NASHVILLE, TN

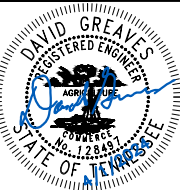

DESIGNED BY:	DJG
DRAWN BY:	JCB
CHECKED BY:	NDOT
DATE:	4/1/2024
KIMLEY-HORN PROJECT NO.	118800046

**DETAIL**

SHEET NUMBER  
**05**