

### ESTIMATED QUANTITIES

#### SPEED CUSHIONS

6' X 10.5' SPEED CUSHION WITH ONE ARROW	20
---	----

6' X 10.5' SPEED CUSHION WITH DSYL	10
------------------------------------	----

#### SIGNING

W17-1 (VAR.) "SPEED CUSHION" SIGN (30" X 30")	10
---	----

W17-1 (VAR.) "SPEED CUSHIONS AHEAD" SIGN (30" X 30")	4
--	---

W13-1P "20 M.P.H." SIGN (18" X 18")	14
-------------------------------------	----

#### PAVEMENT MARKINGS AND DELINEATORS

4" SOLID WHITE LINE (LF)	5,900
--------------------------	-------

**NOTE:** ALL LOCATIONS ARE REFERENCED FROM CENTERLINE OF DRIVEWAYS OR OTHER LANDMARKS TO THE CENTER OF SPEED CUSHIONS OR SIGNS.

### LEGEND

 LIMITS OF TRAFFIC CALMING PROJECT

 SPEED CUSHIONS

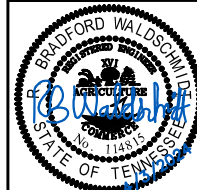

DESIGNED BY:	RBW
DRAWN BY:	JTL
CHECKED BY:	NDOT
DATE:	4/3/2024
KIMLEY-HORN PROJECT NO.	118900046

<b>KEY</b>
SHEET NUMBER
<b>01</b>

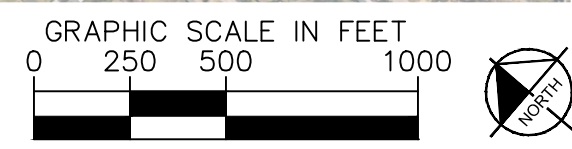
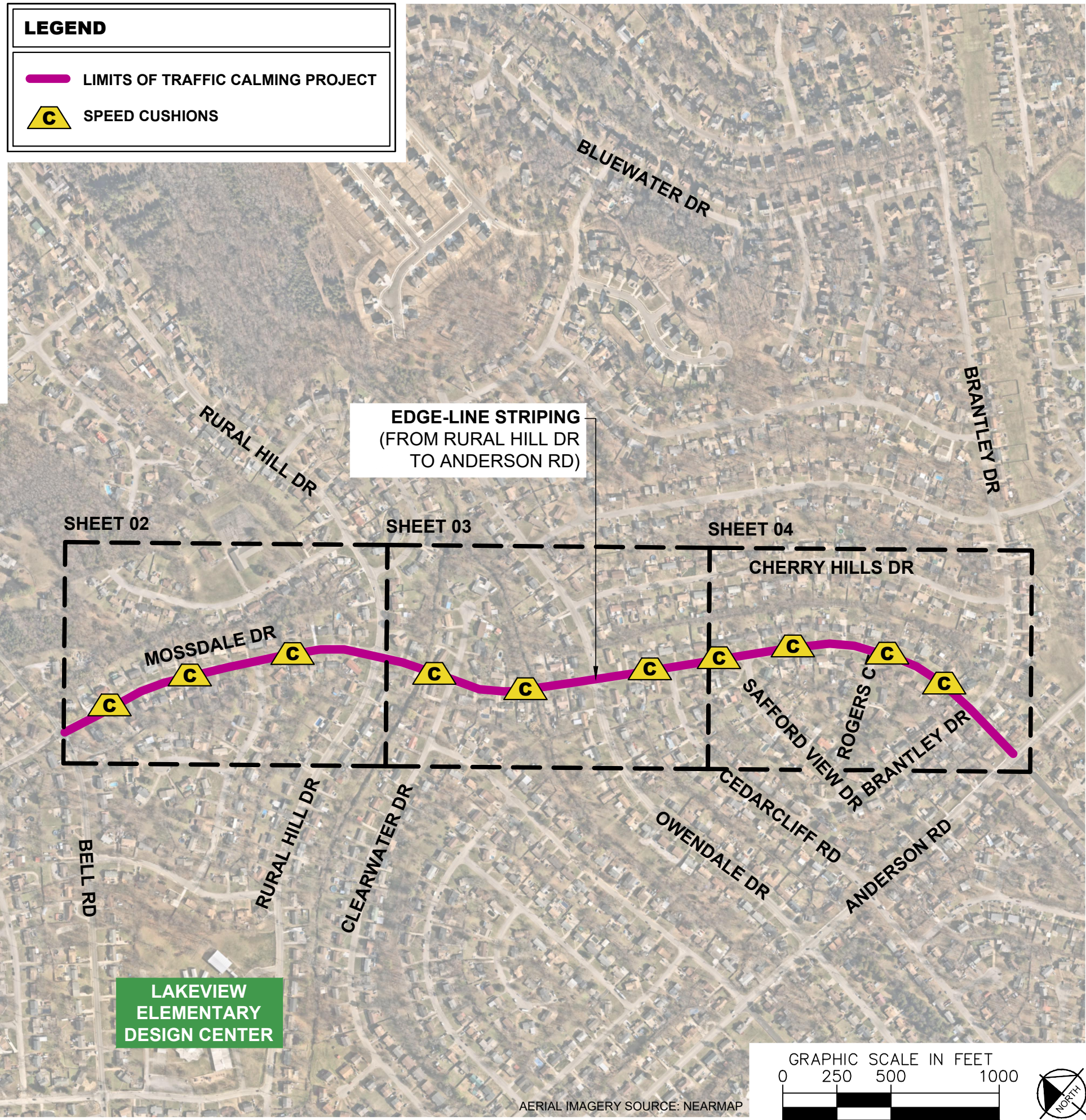

AERIAL IMAGERY SOURCE: NEARMAP

This document, together with the concepts and designs presented herein, is intended only for the specific purpose and client for which it was prepared. Reuse of and improper reliance on this document without written authorization and adaptation by Kimley-Horn and Associates, Inc. shall be without liability to Kimley-Horn and Associates, Inc.



**SPEED CUSHIONS**

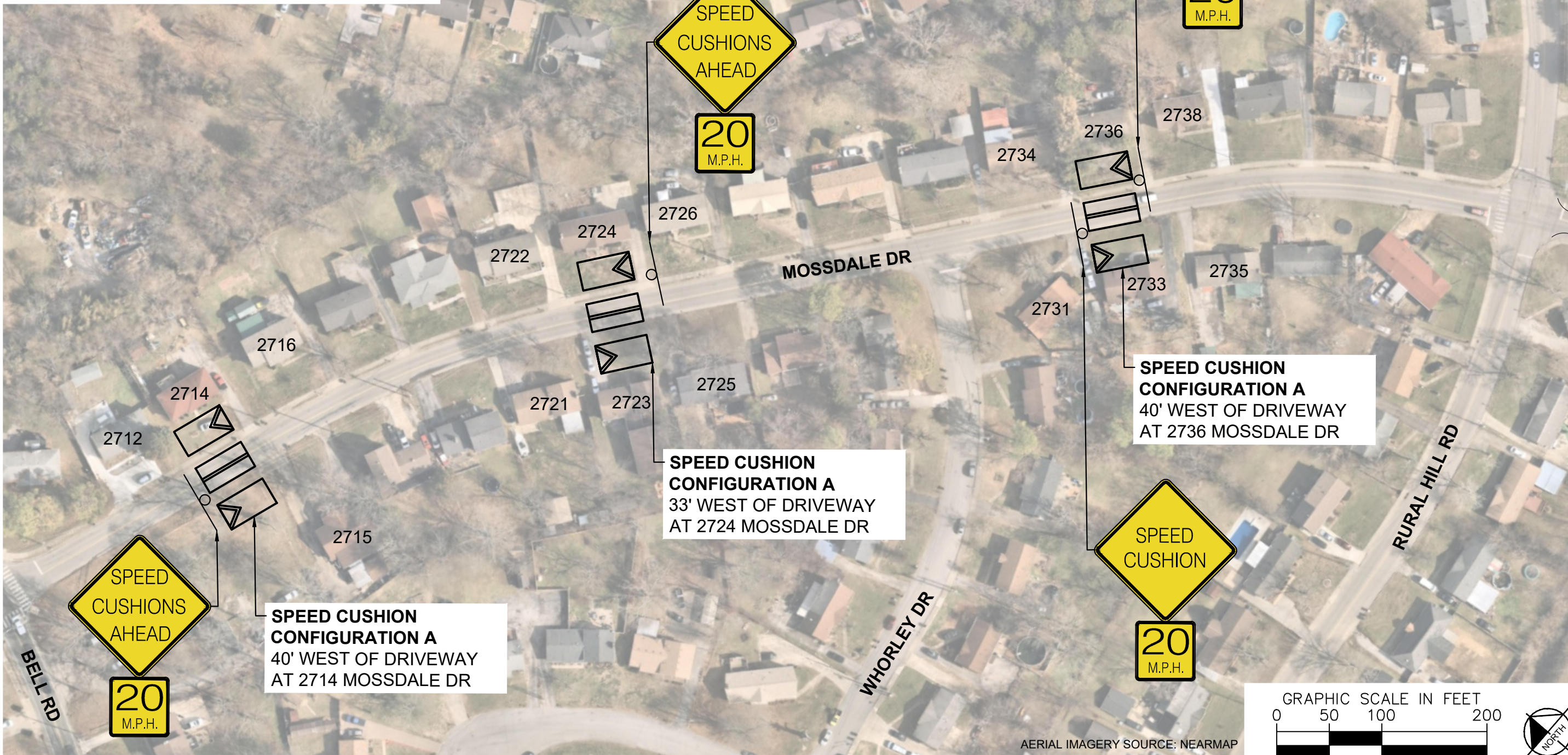

**SPEED CUSHION CONFIGURATION A**  
40' WEST OF DRIVEWAY  
AT 2736 MOSSDALE DR

**SPEED CUSHION CONFIGURATION A**  
33' WEST OF DRIVEWAY  
AT 2724 MOSSDALE DR

**SPEED CUSHION CONFIGURATION A**  
40' WEST OF DRIVEWAY  
AT 2714 MOSSDALE DR

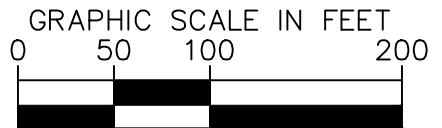

AERIAL IMAGERY SOURCE: NEARMAP

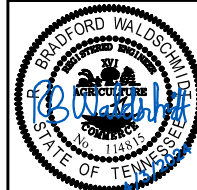

DESIGNED BY:	RBW
DRAWN BY:	JTL
CHECKED BY:	NDOT
DATE:	4/9/2024
KIMLEY-HORN PROJECT NO. 118900046	

This document, together with the concepts and designs presented herein, is intended only for the specific purpose and client for which it was prepared. Reuse of and improper reliance on this document without written authorization and adaptation by Kimley-Horn and Associates, Inc. shall be without liability to Kimley-Horn and Associates, Inc.



**SPEED CUSHIONS**

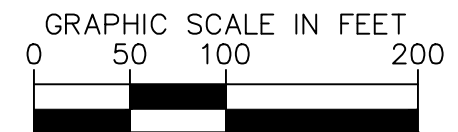
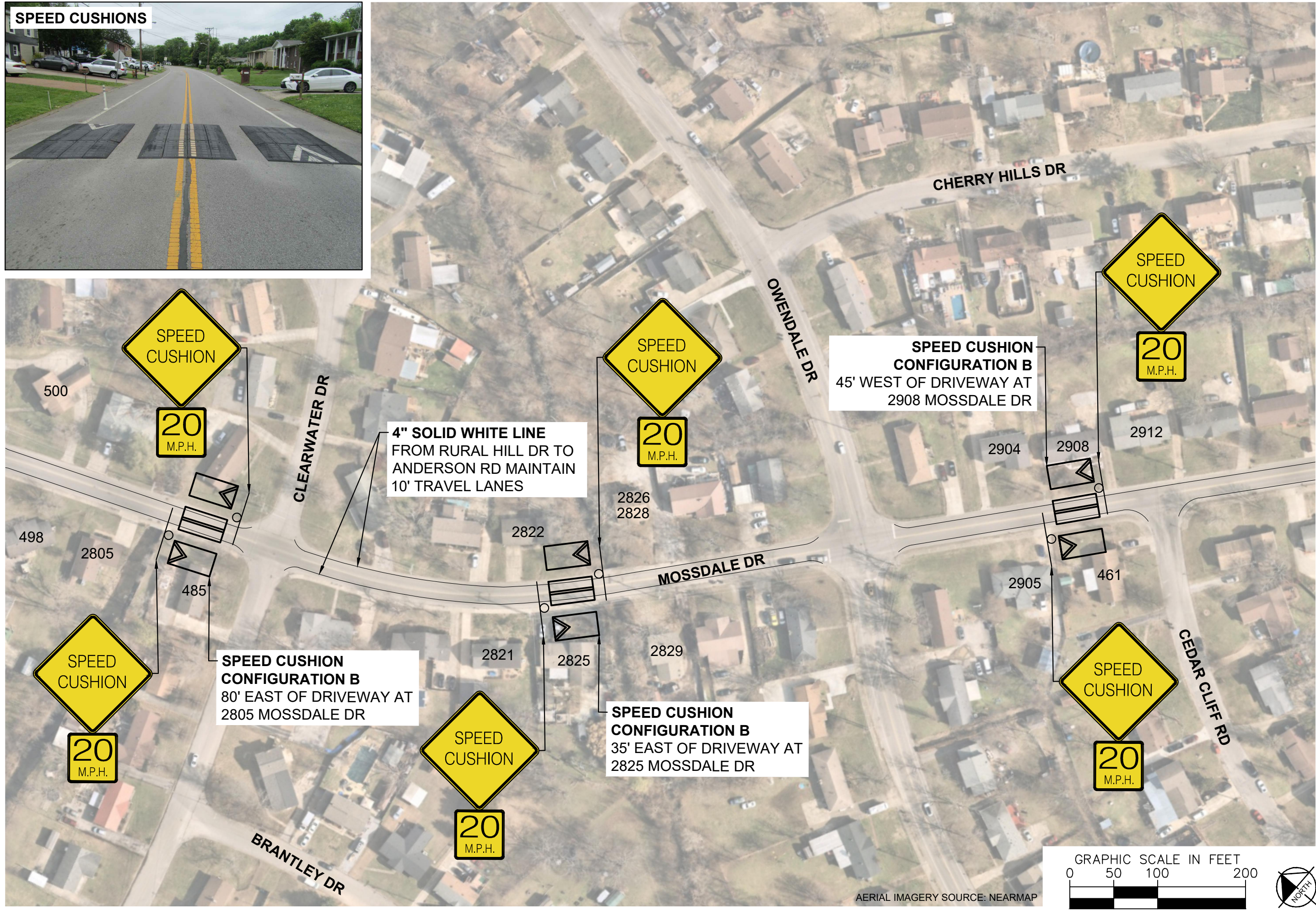

AERIAL IMAGERY SOURCE: NEARMAP

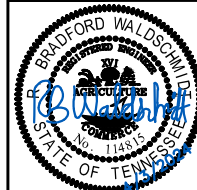

DESIGNED BY:	RBW
DRAWN BY:	JTL
CHECKED BY:	NDOT
DATE:	4/3/2024
KIMLEY-HORN PROJECT NO.:	118900046



This document, together with the concepts and designs presented herein, is intended only for the specific purpose and client for which it was prepared. Reuse of and improper reliance on this document without written authorization and adaptation by Kimley-Horn and Associates, Inc. shall be without liability to Kimley-Horn and Associates, Inc.

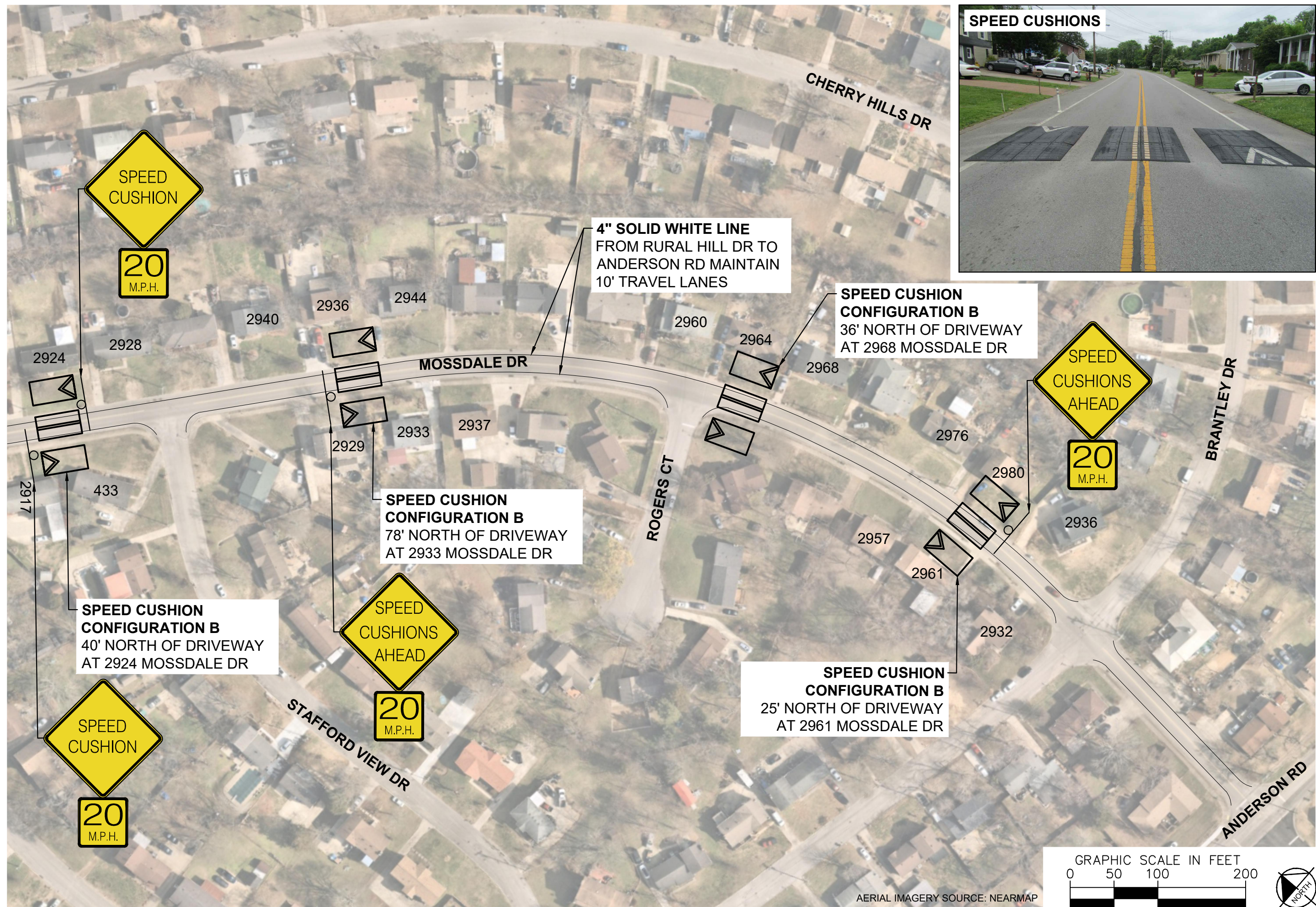

SPEED CUSHIONS

NDOT

MOSSDALE DRIVE  
TRAFFIC CALMING  
NASHVILLE, TN



Kimley-Horn

DESIGNED BY: RBW  
DRAWN BY: JTL  
CHECKED BY: NDOT  
DATE: 4/3/2024  
KIMLEY-HORN PROJECT NO. 118900046

CONCEPT

SHEET NUMBER  
04

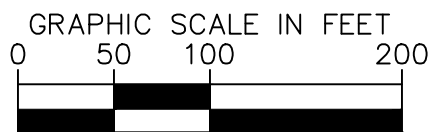

AERIAL IMAGERY SOURCE: NEARMAP



This document, together with the concepts and designs presented herein, is intended only for the specific purpose and client for which it was prepared. Reuse of and improper reliance on this document without written authorization and adaptation by Kimley-Horn and Associates, Inc. shall be without liability to Kimley-Horn and Associates, Inc.

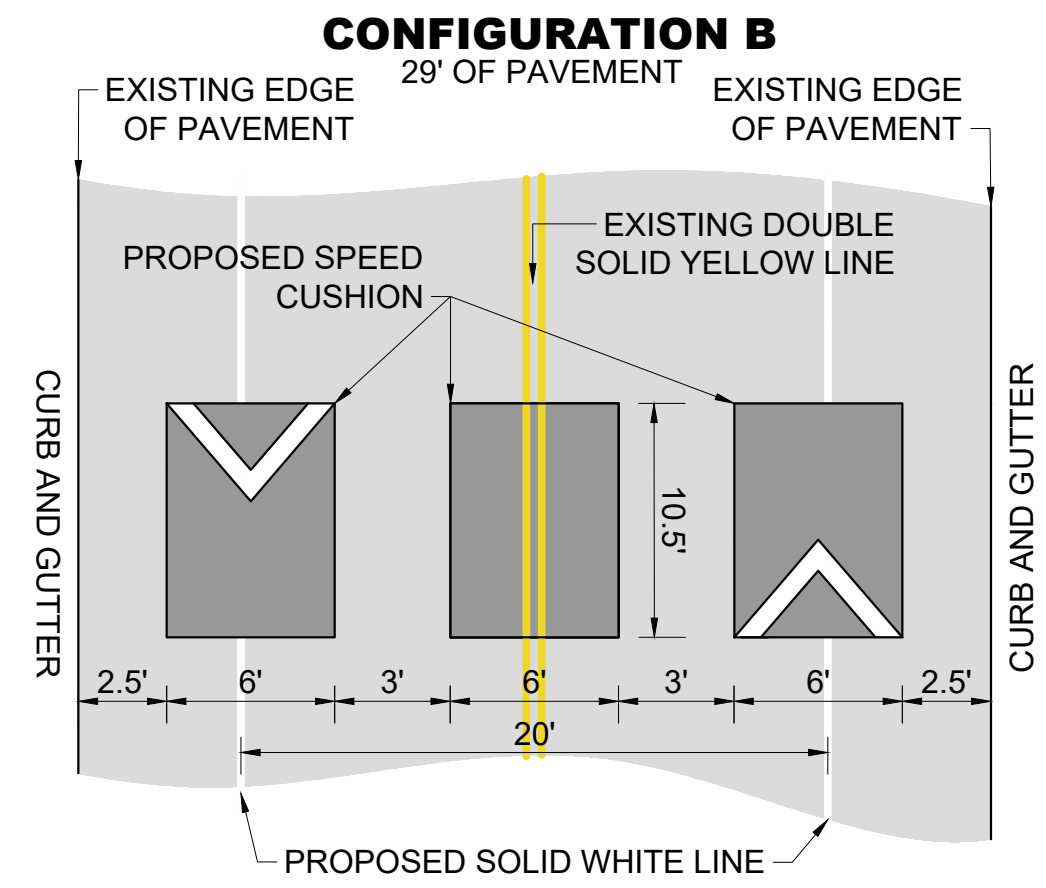
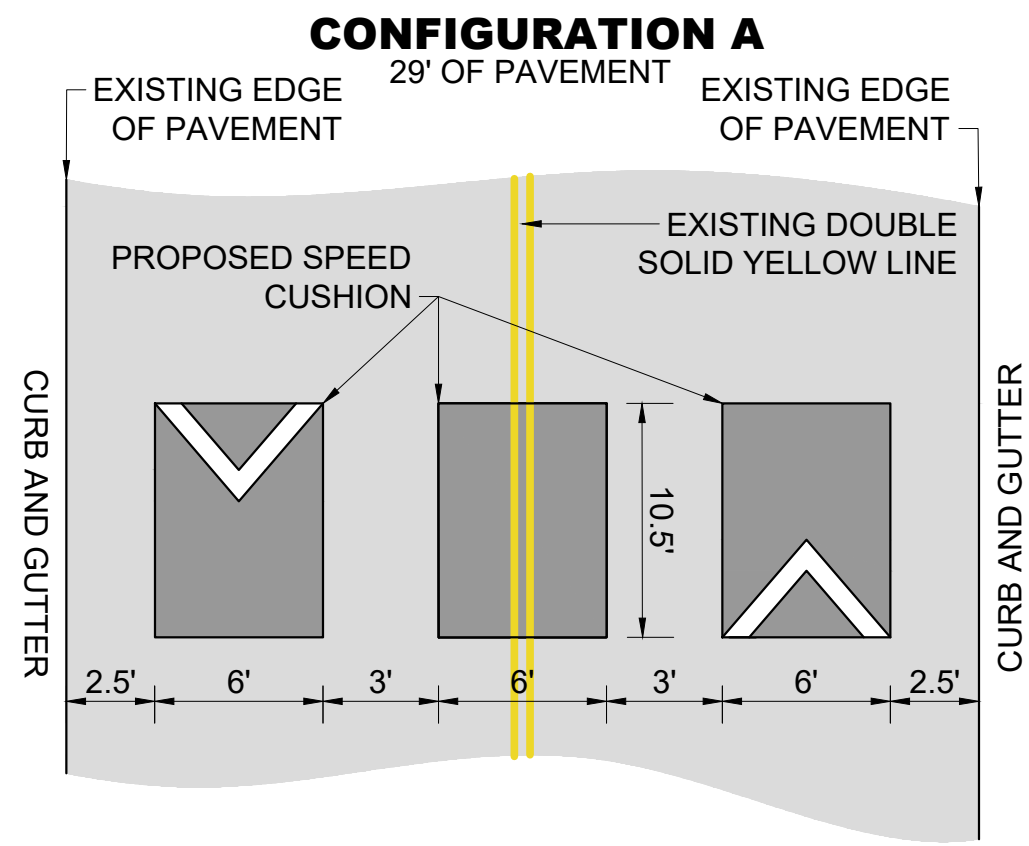

MOSSDALE DRIVE  
TRAFFIC CALMING  
NASHVILLE, TN

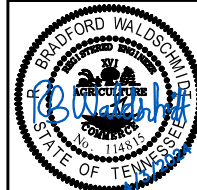

DESIGNED BY:	RBW
DRAWN BY:	JTL
CHECKED BY:	NDOT
DATE:	4/3/2024
KIMLEY-HORN PROJECT NO.	118800046

**DETAIL**

SHEET NUMBER  
**05**