

ESTIMATED QUANTITIES

SPEED CUSHIONS

6' X 10.5' SPEED CUSHION WITH ONE ARROW	10
---	----

SIGNING

W17-1 (VAR.) "SPEED CUSHION" SIGN (30" X 30")	10
---	----

W13-1P "20 M.P.H" SIGN (18" X 18")	10
------------------------------------	----

NOTE: ALL LOCATIONS ARE REFERENCED FROM CENTERLINE OF DRIVEWAYS OR OTHER LANDMARKS TO THE CENTER OF SPEED CUSHIONS OR SIGNS.

LEGEND

 LIMITS OF TRAFFIC CALMING PROJECT

 SPEED CUSHIONS

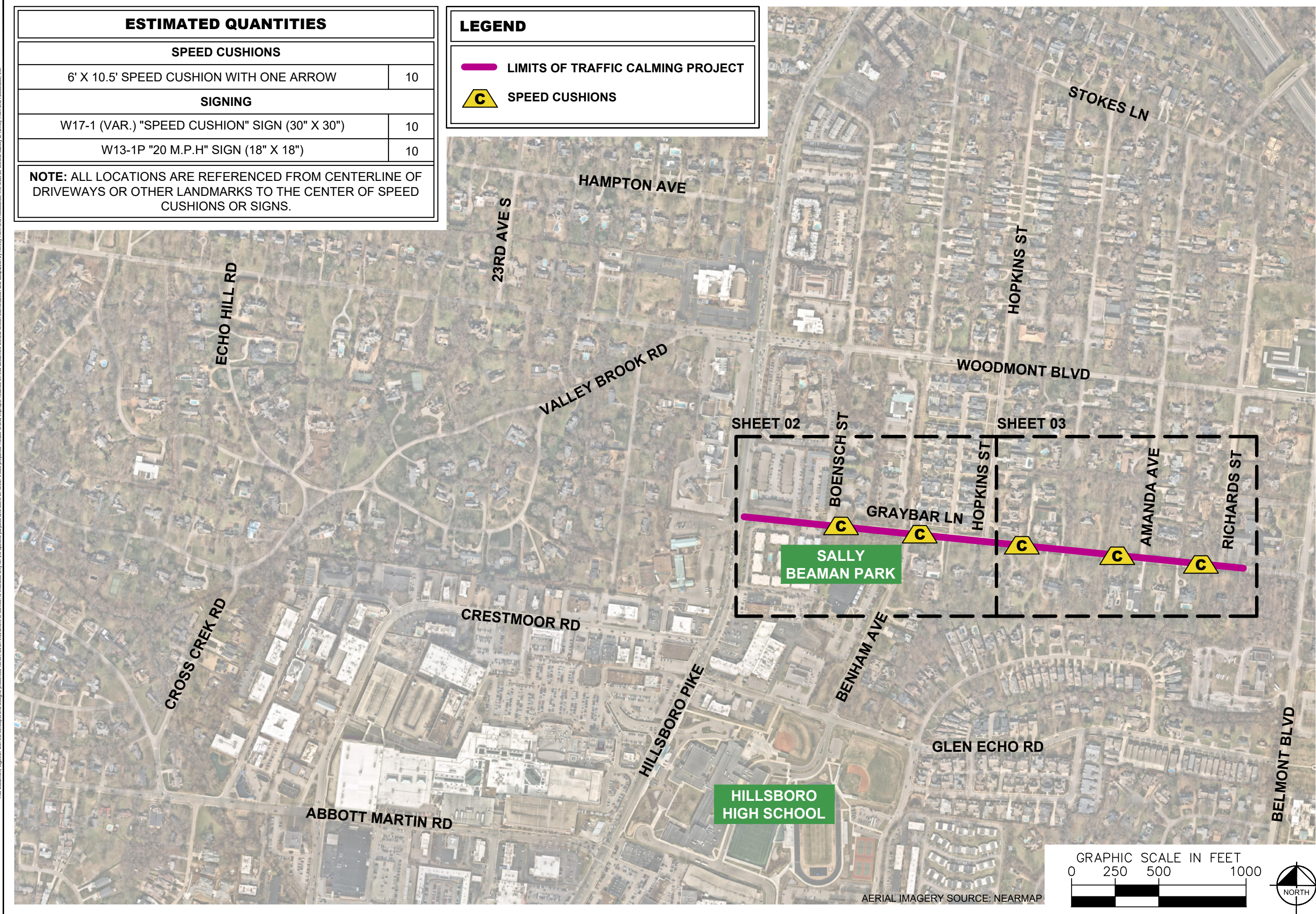

DESIGNED BY:	JLH
DRAWN BY:	JCB
CHECKED BY:	NDOT
DATE:	4/16/2024
KIMLEY-HORN PROJECT NO.:	118900046

KEY

SHEET NUMBER
01

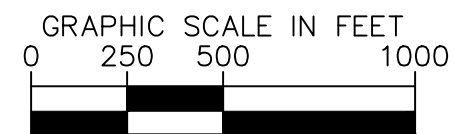

AERIAL IMAGERY SOURCE: NEARMAP

SPEED CUSHIONS

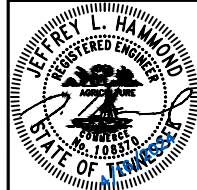
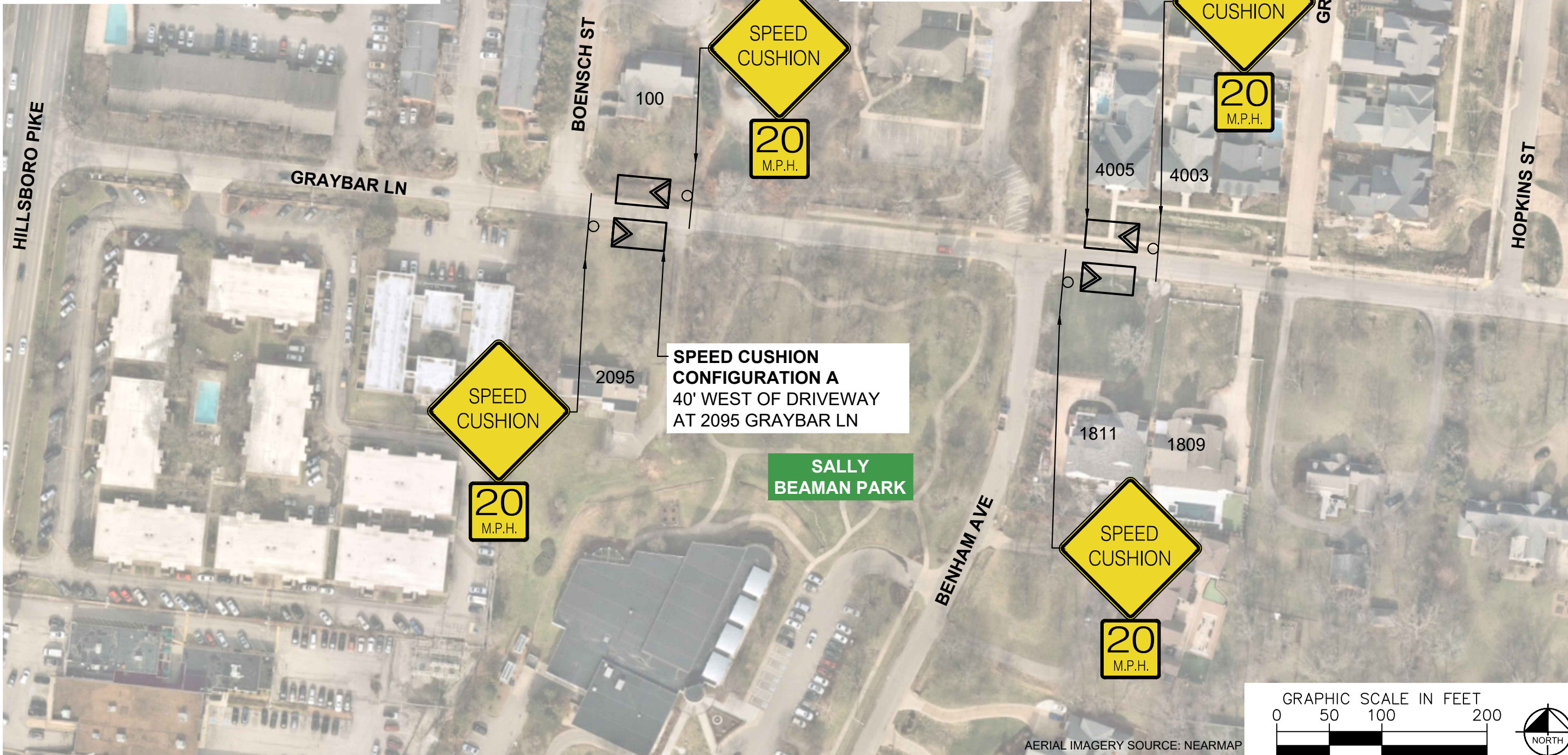
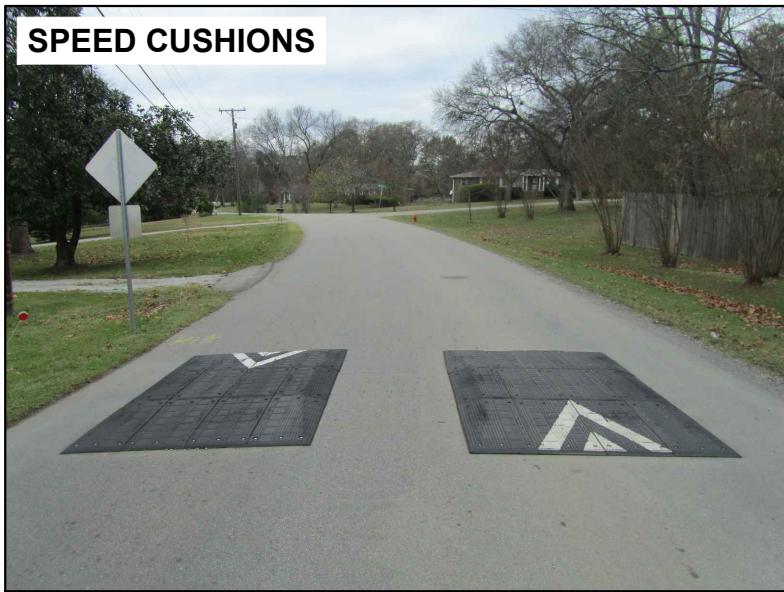

DESIGNED BY:	JLH
DRAWN BY:	JCB
CHECKED BY:	NDOT
DATE:	4/18/2024
KIMLEY-HORN PROJECT NO.:	11890046

SPEED CUSHIONS

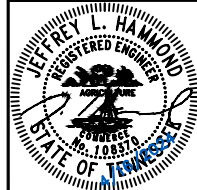
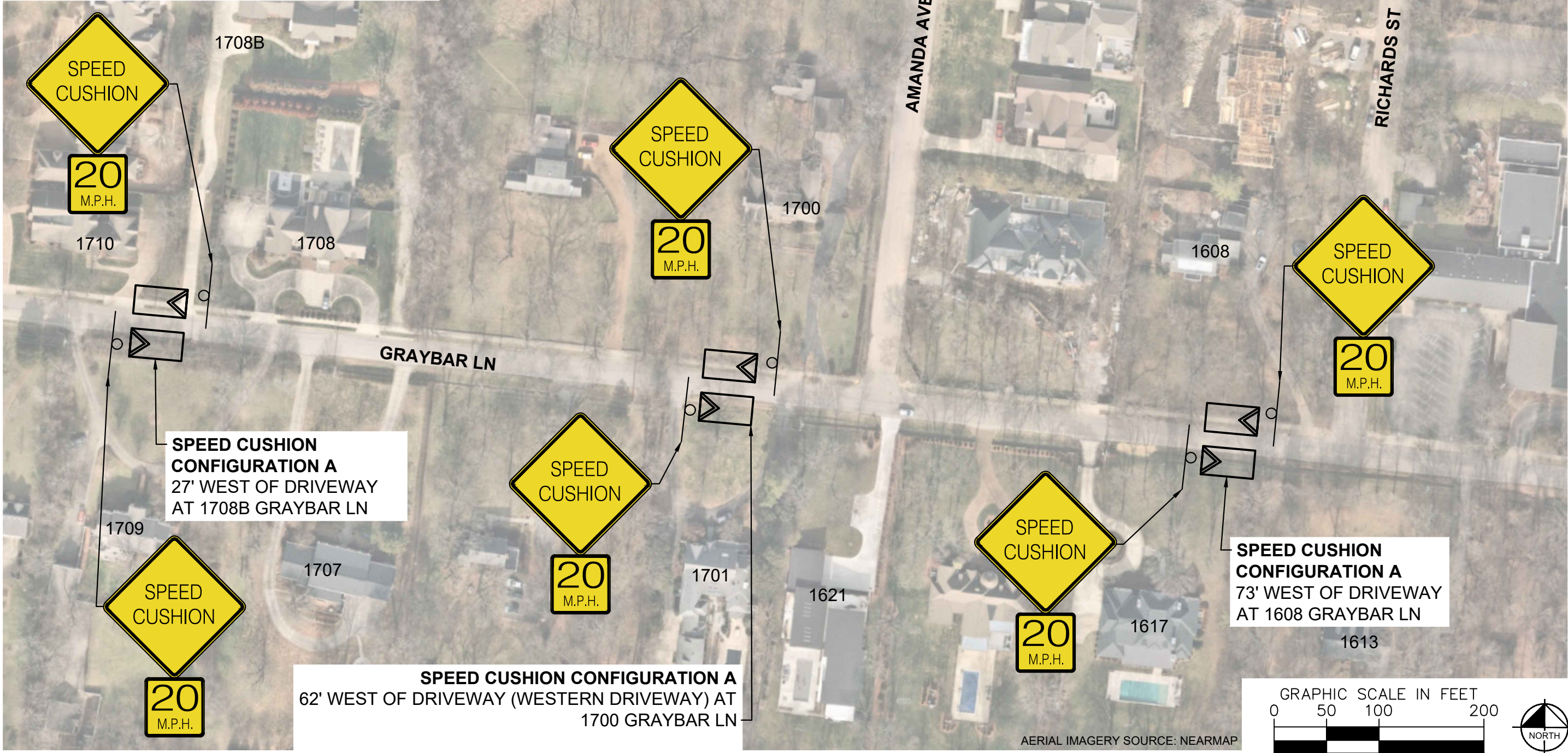
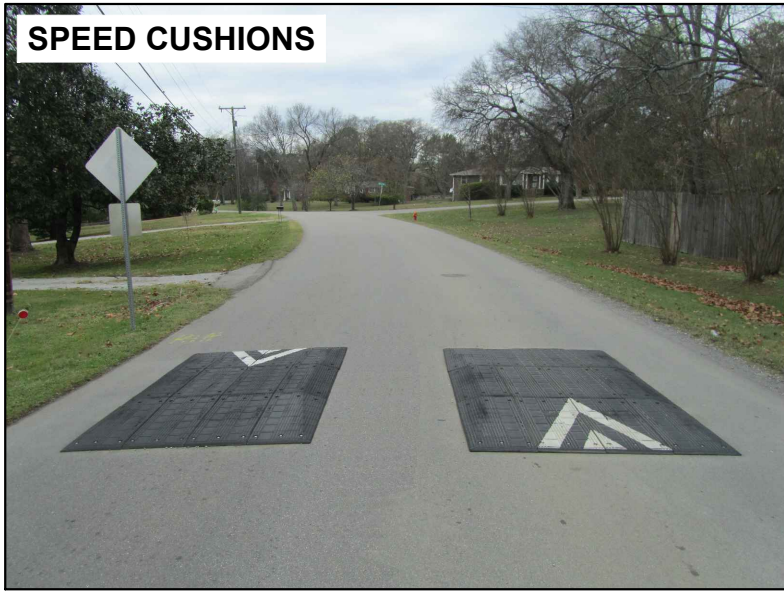

DESIGNED BY: JLH
DRAWN BY: JCB
CHECKED BY: NDOT
DATE: 4/16/2024
KIMLEY-HORN PROJECT NO. 118900046

CONCEPT

SHEET NUMBER
03

This document, together with the concepts and designs presented herein, is intended only for the specific purpose and client for which it was prepared. Reuse or improper reliance on this document without written authorization and adaptation by Kimley-Horn and Associates, Inc. shall be without liability to Kimley-Horn and Associates, Inc.

This document, together with the concepts and designs presented herein, as an instrument of service, is intended only for the specific purpose and client for which it was prepared. Reuse of and improper reliance on this document without written authorization and adaptation by Kimley-Horn and Associates, Inc. shall be without liability to Kimley-Horn and Associates, Inc.

CONFIGURATION A

20-22' OF PAVEMENT

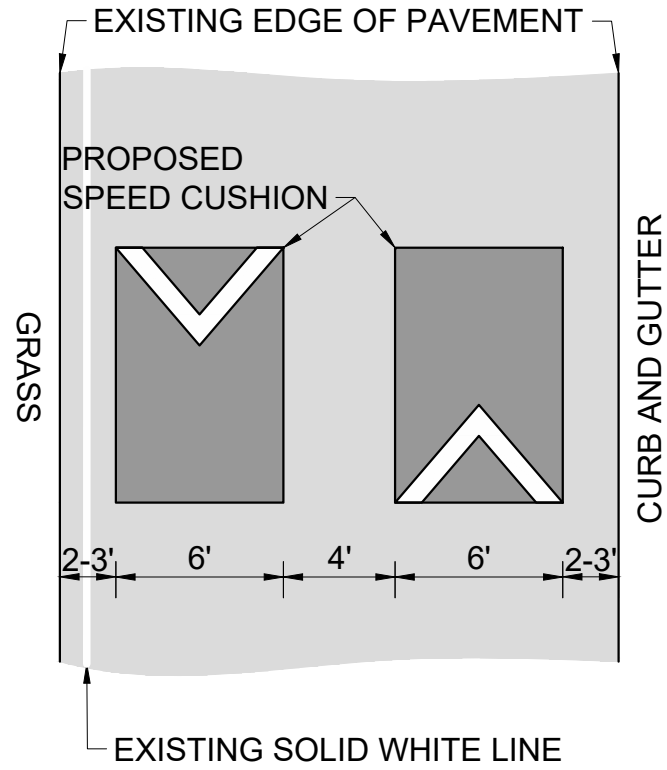

GRAYBAR LANE
TRAFFIC CALMING
NASHVILLE, TN



DESIGNED BY:	JLH
DRAWN BY:	JCB
CHECKED BY:	NDOT
DATE:	4/18/2024
KIMLEY-HORN PROJECT NO.	118800046

DETAIL

SHEET NUMBER
04