

ESTIMATED QUANTITIES

SPEED CUSHIONS

6' X 7' SPEED CUSHION WITH ONE ARROW	8
--------------------------------------	---

SIGNING

W17-1 (VAR.) "SPEED CUSHION" SIGN (30" X 30")	4
---	---

W17-1 (VAR.) "SPEED CUSHIONS AHEAD" SIGN (30" X 30")	2
--	---

W13-1P "20 M.P.H." SIGN (18" X 18")	6
-------------------------------------	---

NOTE: ALL LOCATIONS ARE REFERENCED FROM CENTERLINE OF DRIVEWAYS OR OTHER LANDMARKS TO THE CENTER OF SPEED CUSHIONS OR SIGNS.

LEGEND

 LIMITS OF TRAFFIC CALMING PROJECT

 SPEED CUSHIONS

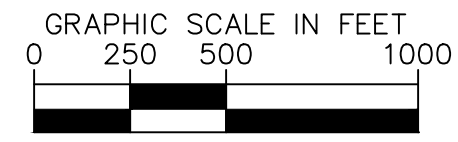
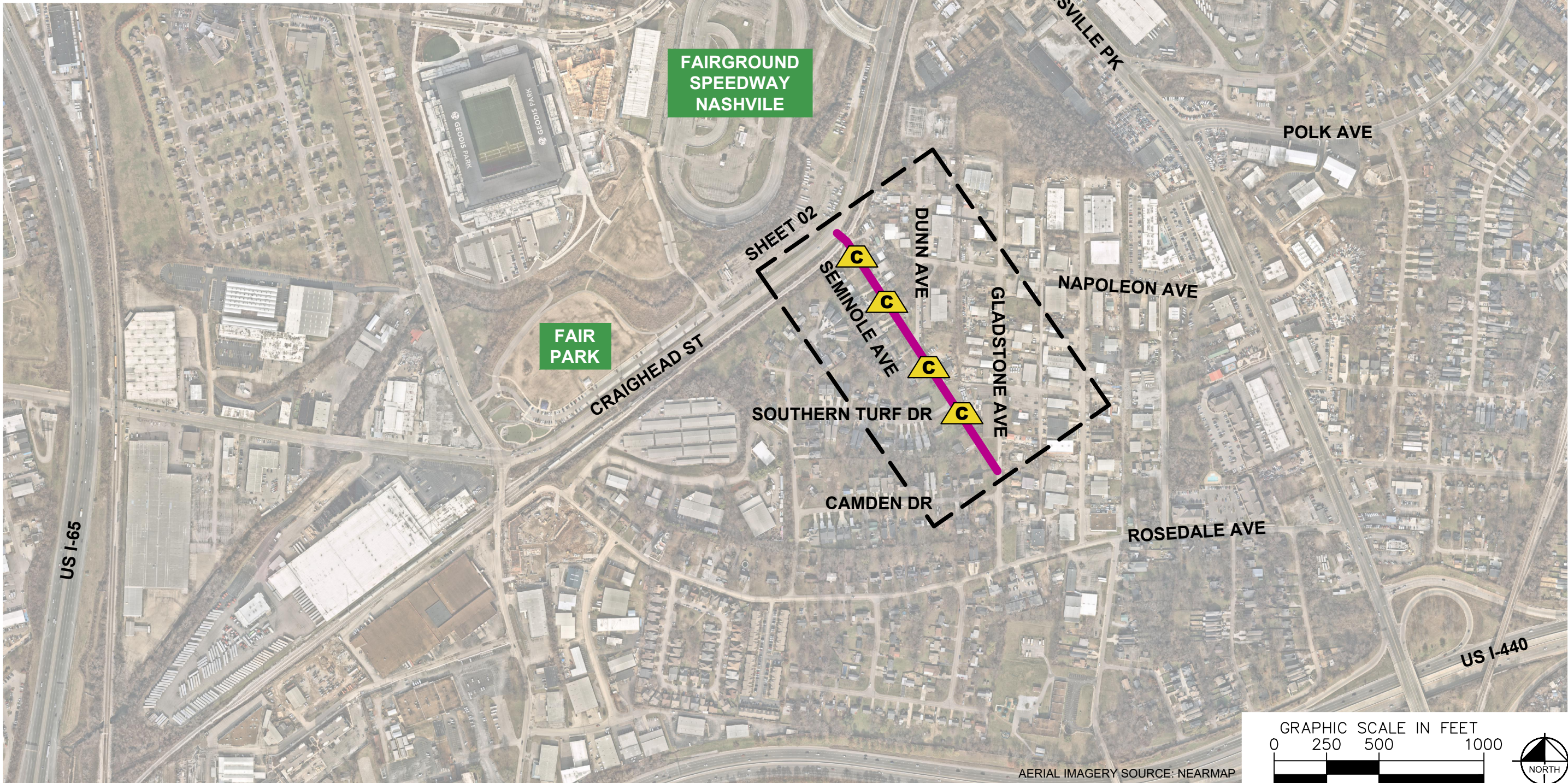

AERIAL IMAGERY SOURCE: NEARMAP

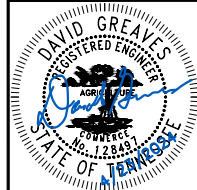

DESIGNED BY:	DJG
DRAWN BY:	GR
CHECKED BY:	NDOT
DATE:	4/23/2024
KIMLEY-HORN PROJECT NO. 118800046	

This document, together with the concepts and designs presented herein, is intended only for the specific purpose and client for which it was prepared. Reuse of and improper reliance on this document without written authorization and adaptation by Kimley-Horn and Associates, Inc. shall be without liability to Kimley-Horn and Associates, Inc.

SPEED CUSHIONS

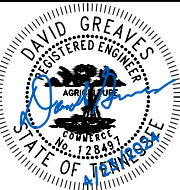
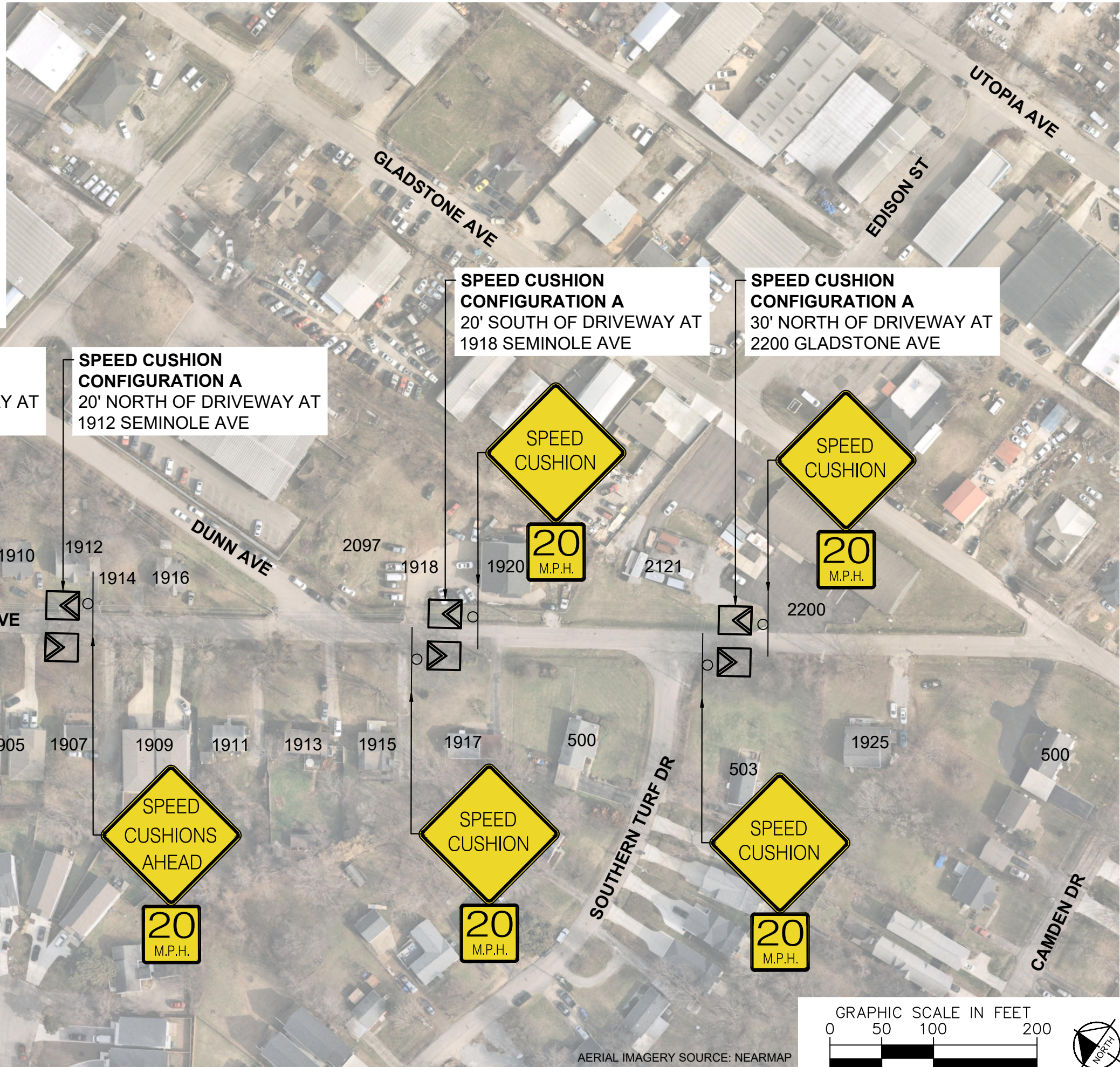

DESIGNED BY:	DJG
DRAWN BY:	GR
CHECKED BY:	NDOT
DATE:	4/23/2024
KIMLEY-HORN PROJECT NO. 118800046	

This document, together with the concepts and designs presented herein, as an instrument of service, is intended only for the specific purpose and client for which it was prepared. Reuse of and improper reliance on this document without written authorization and adaptation by Kimley-Horn and Associates, Inc. shall be without liability to Kimley-Horn and Associates, Inc.

CONFIGURATION A

20' OF PAVEMENT

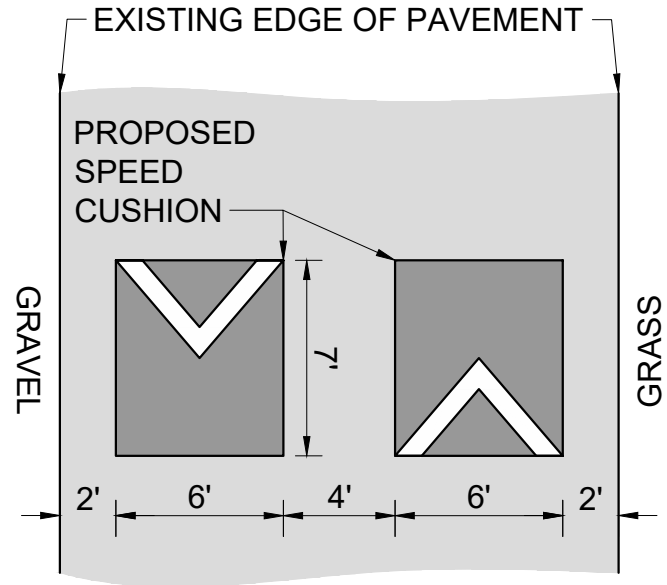

SEMINOLE AVENUE
TRAFFIC CALMING
NASHVILLE, TN

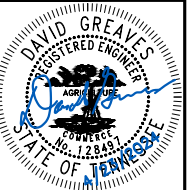

DESIGNED BY:	DJG
DRAWN BY:	GR
CHECKED BY:	NDOT
DATE:	4/23/2024
KIMLEY-HORN PROJECT NO. 118800046	

DETAIL

SHEET NUMBER
03