

ESTIMATED QUANTITIES

SPEED CUSHIONS

6' X 10.5' SPEED CUSHION WITH ONE ARROW	30
---	----

6' X 10.5' SPEED CUSHION TWO ARROWS	1
-------------------------------------	---

SIGNING

W17-1 (VAR.) "SPEED CUSHION" SIGN (30" X 30")	16
---	----

W13-1P "20 M.P.H." SIGN (18" X 18")	16
-------------------------------------	----

NOTE: ALL LOCATIONS ARE REFERENCED FROM CENTERLINE OF DRIVEWAYS OR OTHER LANDMARKS TO THE CENTER OF SPEED CUSHIONS OR SIGNS.

LEGEND

 LIMITS OF TRAFFIC CALMING PROJECT

 SPEED CUSHIONS

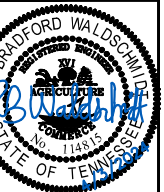

DESIGNED BY:	RBW
DRAWN BY:	JTL
CHECKED BY:	NDOT
DATE:	4/3/2024
KIMLEY-HORN PROJECT NO. 118900046	

KEY

SHEET NUMBER
01

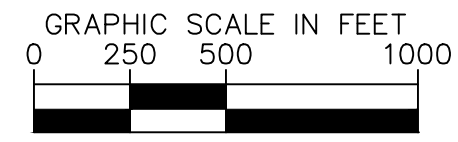
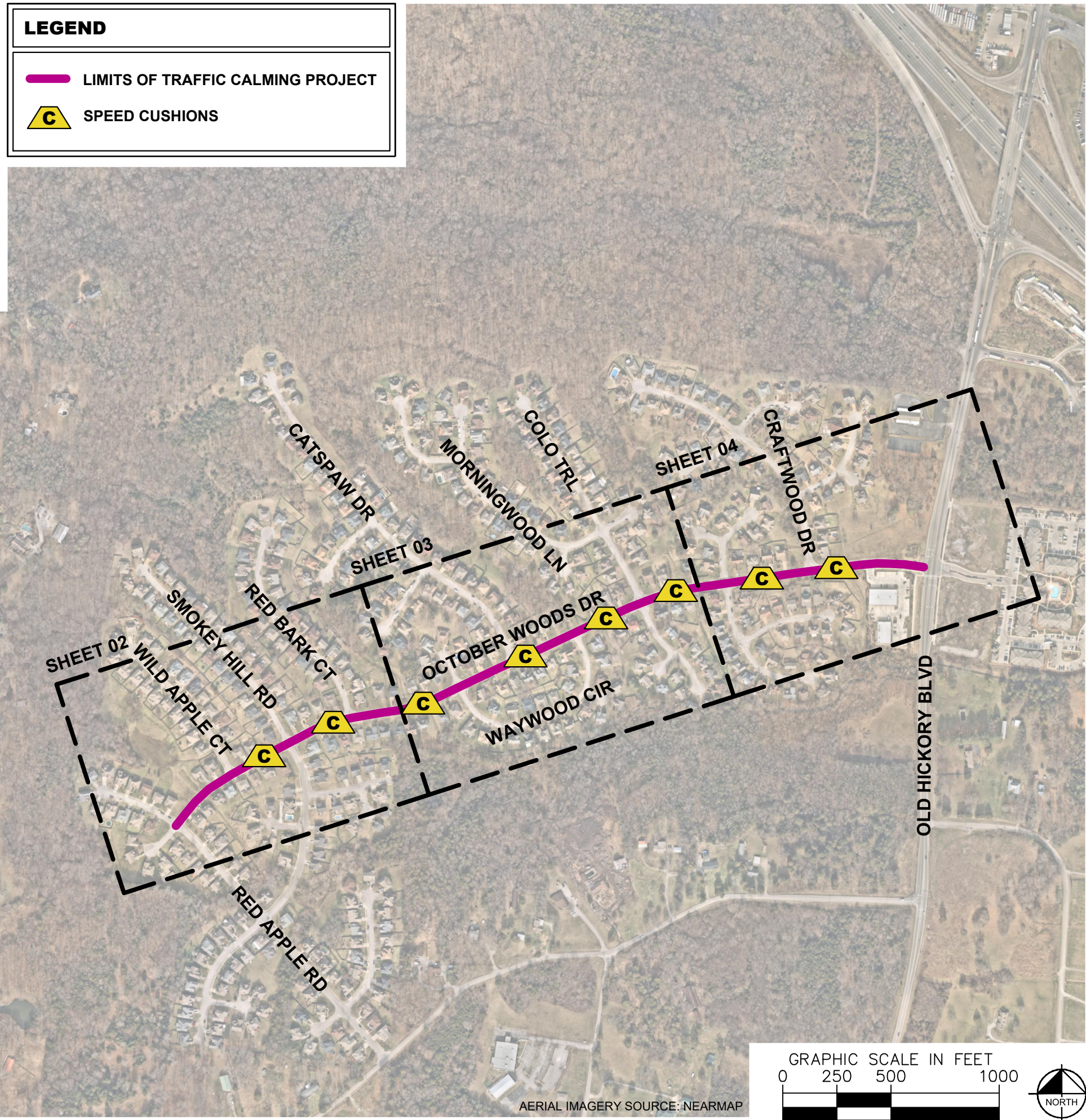

AERIAL IMAGERY SOURCE: NEARMAP

This document, together with the concepts and designs presented herein, is intended only for the specific purpose and client for which it was prepared. Reuse of and improper reliance on this document without written authorization and adaptation by Kimley-Horn and Associates, Inc. shall be without liability to Kimley-Horn and Associates, Inc.

SPEED CUSHIONS

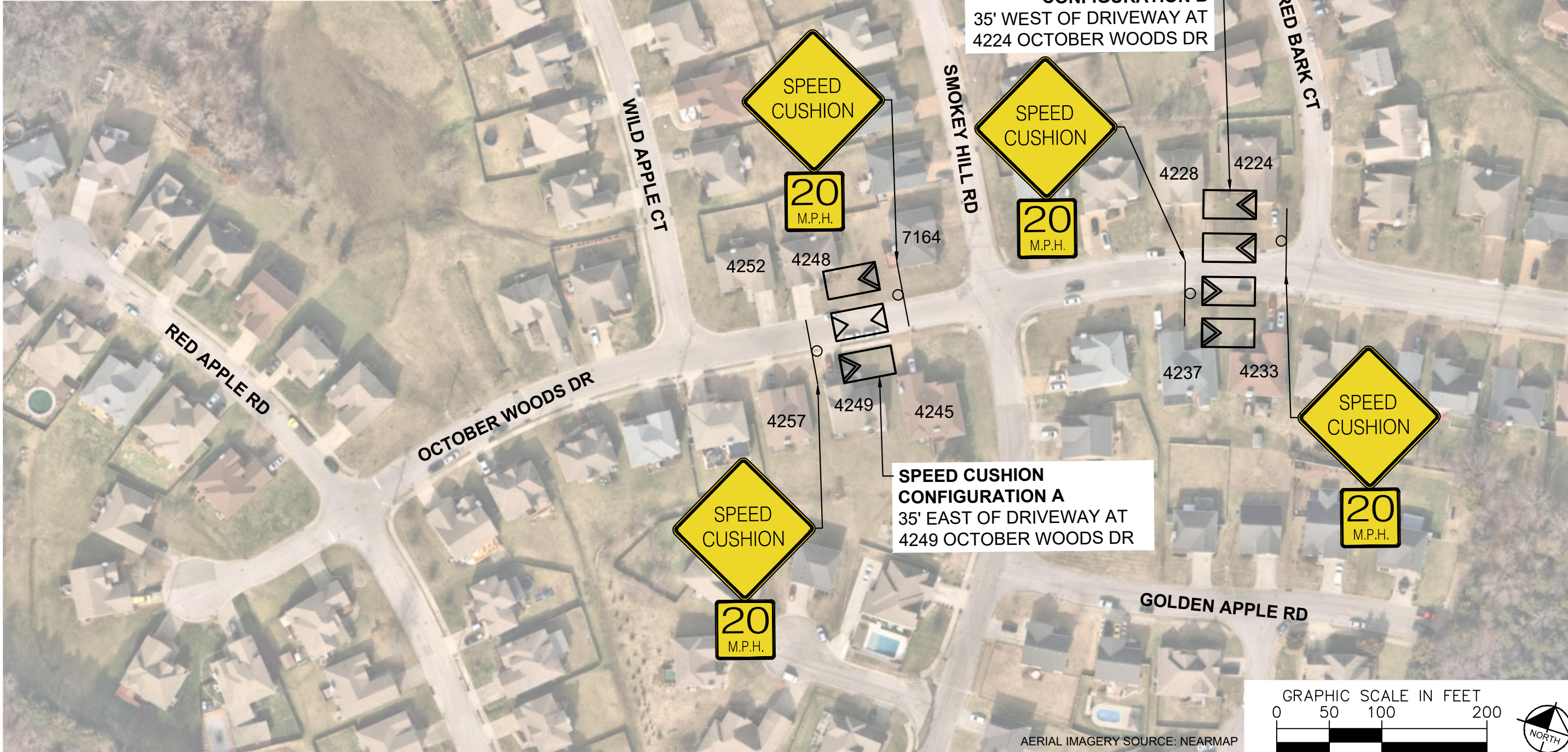

SPEED CUSHION CONFIGURATION B
35' WEST OF DRIVEWAY AT
4224 OCTOBER WOODS DR

SPEED CUSHION CONFIGURATION A
35' EAST OF DRIVEWAY AT
4249 OCTOBER WOODS DR

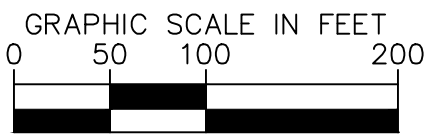

AERIAL IMAGERY SOURCE: NEARMAP

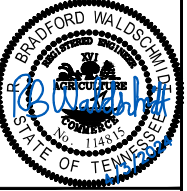

DESIGNED BY:	RBW
DRAWN BY:	JTL
CHECKED BY:	NDOT
DATE:	4/3/2024
KIMLEY-HORN PROJECT NO. 118900046	

SPEED CUSHIONS

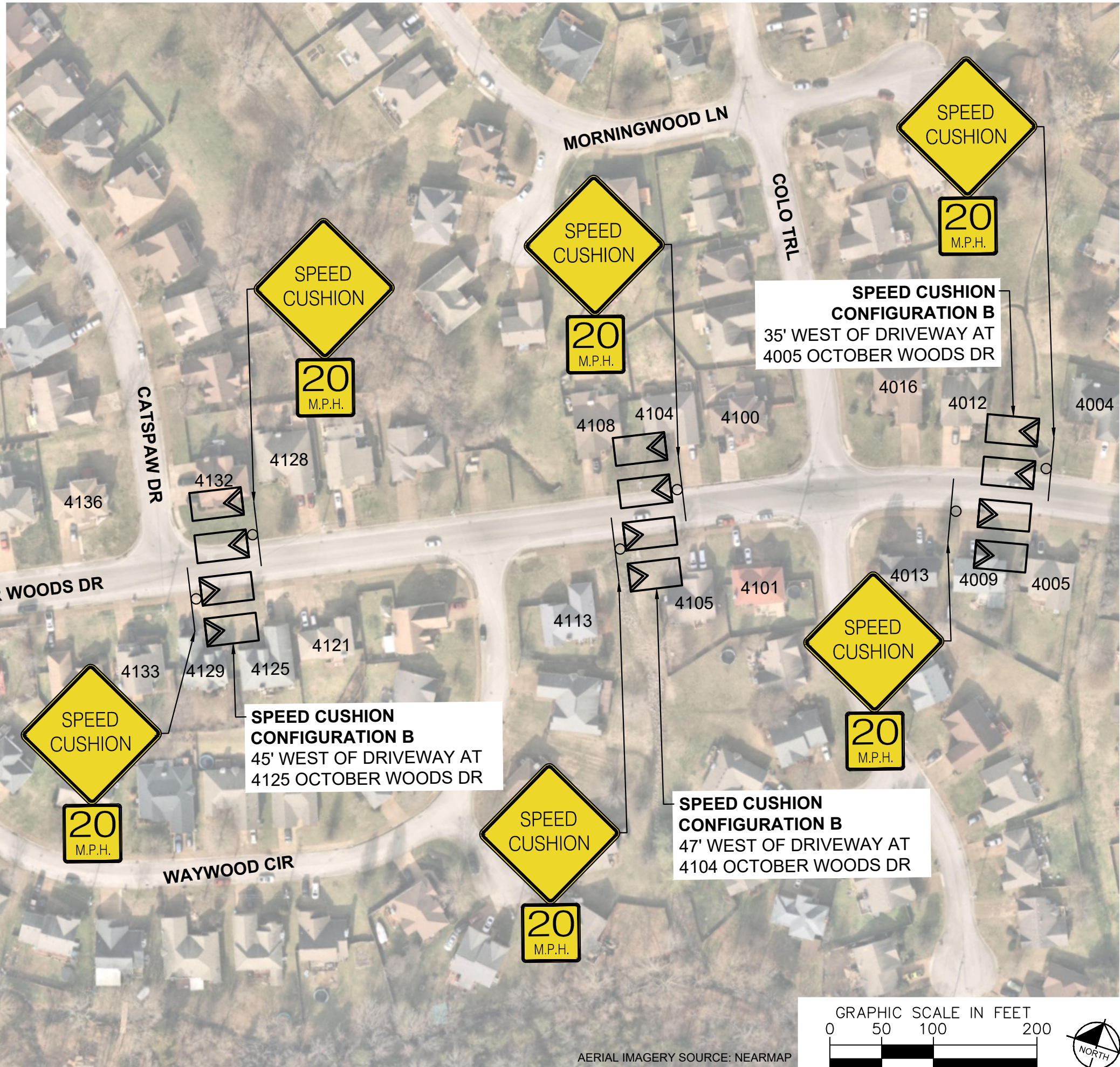

DESIGNED BY:	RBW
DRAWN BY:	JTL
CHECKED BY:	NDOT
DATE:	4/3/2024
KIMLEY-HORN PROJECT NO.:	118900046

SPEED CUSHIONS

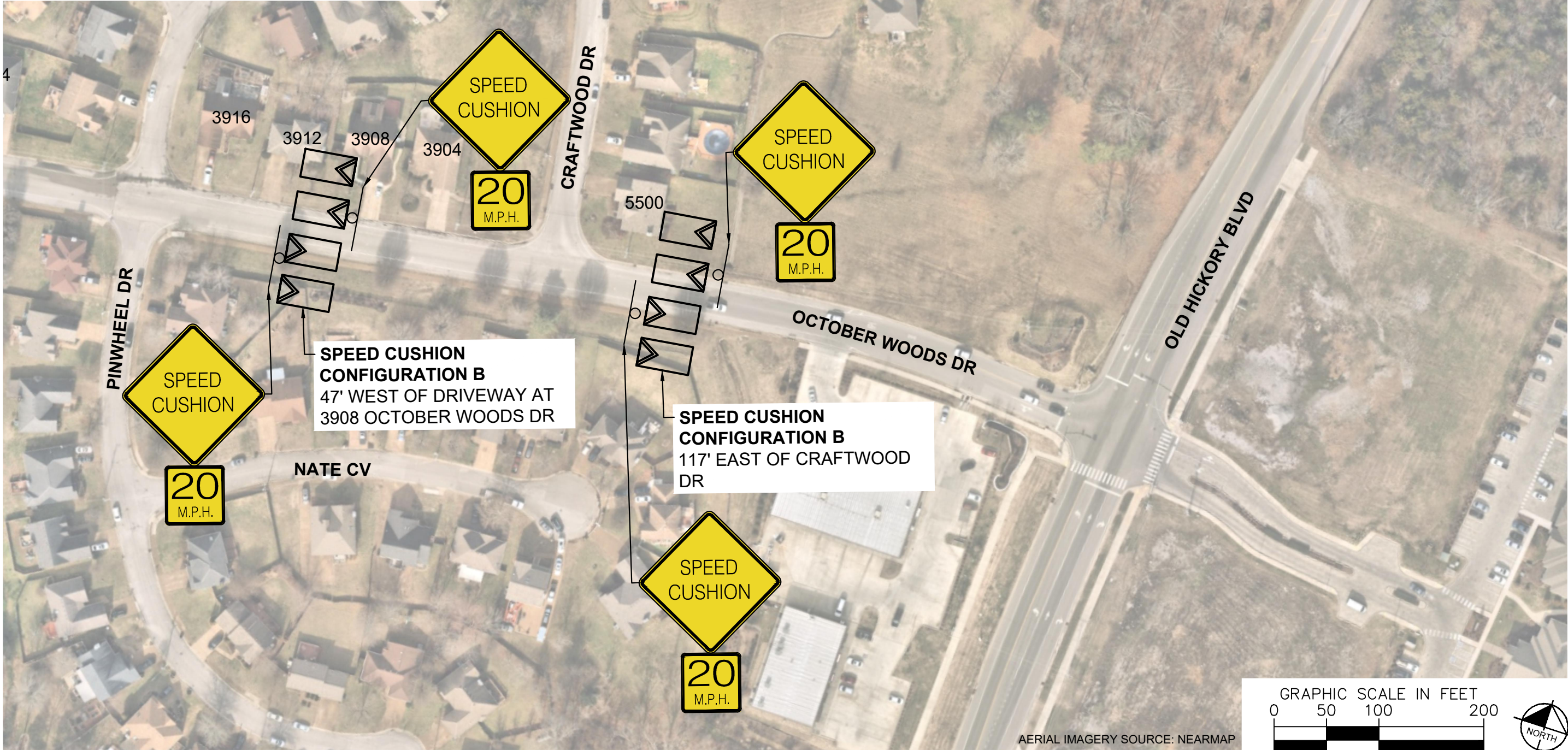

AERIAL IMAGERY SOURCE: NEARMAP



DESIGNED BY:	RBW
DRAWN BY:	JTL
CHECKED BY:	NDOT
DATE:	4/3/2024
KIMLEY-HORN PROJECT NO. 118900046	

This document, together with the concepts and designs presented herein, is intended only for the specific purpose and client for which it was prepared. Reuse of and improper reliance on this document without written authorization and adaptation by Kimley-Horn and Associates, Inc. shall be without liability to Kimley-Horn and Associates, Inc.

This document, together with the concepts and designs presented herein, is intended only for the specific purpose and client for which it was prepared. Reuse of and improper reliance on this document without written authorization and adaptation by Kimley-Horn and Associates, Inc. shall be without liability to Kimley-Horn and Associates, Inc.

CONFIGURATION A

27' OF PAVEMENT

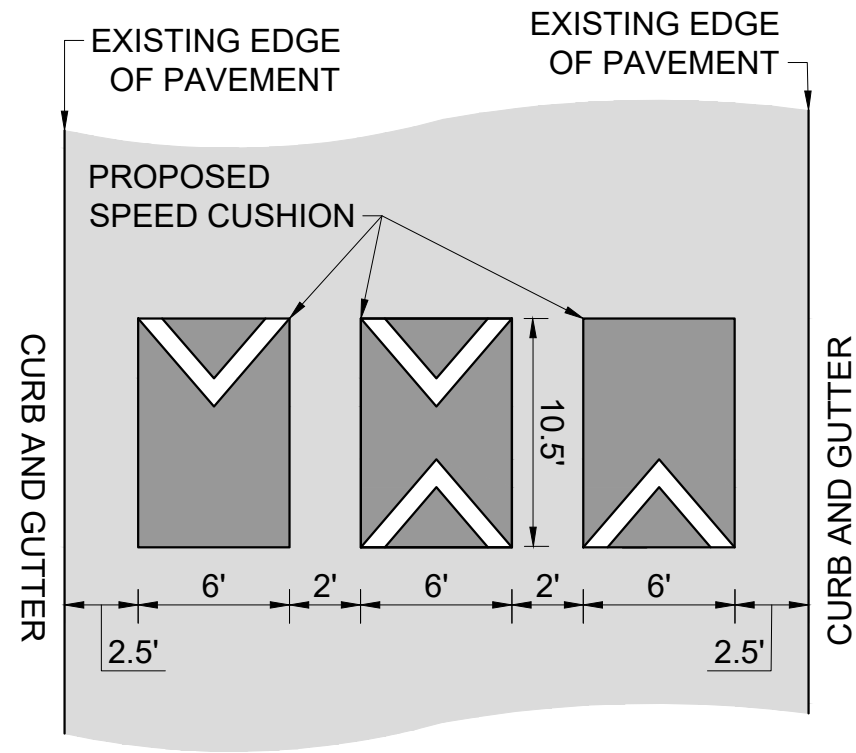

CONFIGURATION B

37' OF PAVEMENT

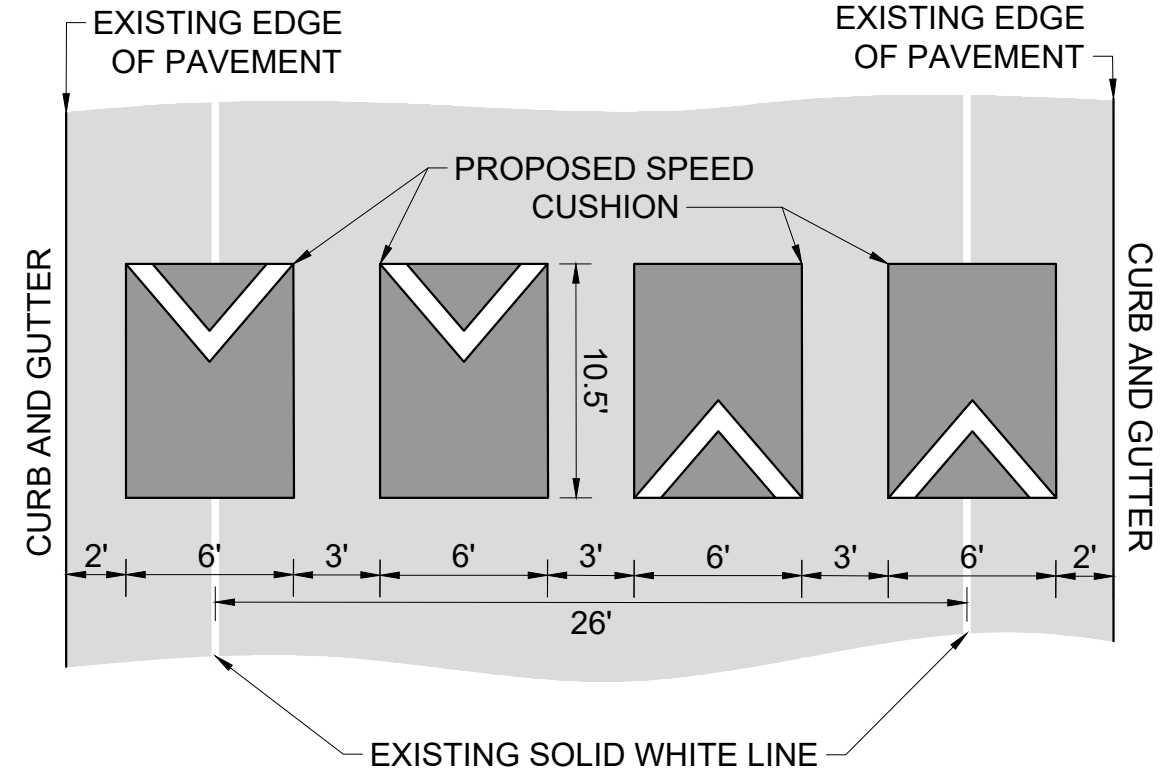

OCTOBER WOODS DRIVE
TRAFFIC CALMING
NASHVILLE, TN

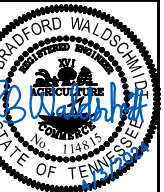

DESIGNED BY:	RBW
DRAWN BY:	JTL
CHECKED BY:	NDOT
DATE:	4/3/2024
KIMLEY-HORN PROJECT NO. 118800048	

DETAIL

SHEET NUMBER
05