

ESTIMATED QUANTITIES

SPEED CUSHIONS

6' X 10.5' SPEED CUSHION WITH ONE ARROW	8
---	---

6' X 10.5' SPEED CUSHION TWO ARROWS	4
-------------------------------------	---

SIGNING

W17-1 (VAR.) "SPEED CUSHION" SIGN (30" X 30")	2
---	---

W17-1 (VAR.) "SPEED CUSHIONS AHEAD" SIGN (30" X 30")	2
--	---

W13-1P "20 M.P.H" SIGN (18" X 18")	4
------------------------------------	---

RADAR FEEDBACK SIGN	1
---------------------	---

NOTE: ALL LOCATIONS ARE REFERENCED FROM CENTERLINE OF DRIVEWAYS OR OTHER LANDMARKS TO THE CENTER OF SPEED CUSHIONS OR SIGNS.

LEGEND

 LIMITS OF TRAFFIC CALMING PROJECT

 SPEED CUSHIONS

 RADAR FEEDBACK SIGN



ANTIOCH MIDDLE SCHOOL

GLOBAL MALL AT THE CROSSINGS

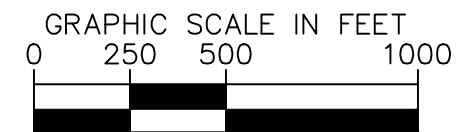

AERIAL IMAGERY SOURCE: NEARMAP

NDOT

HIGHLANDER DRIVE
TRAFFIC CALMING
NASHVILLE, TN



Kimley»Horn

DESIGNED BY: RBW
DRAWN BY: JTL
CHECKED BY: NDOT
DATE: 4/30/2024
KIMLEY-HORN PROJECT NO. 118900046

KEY
SHEET NUMBER
01

SPEED CUSHIONS



RADAR FEEDBACK SIGN

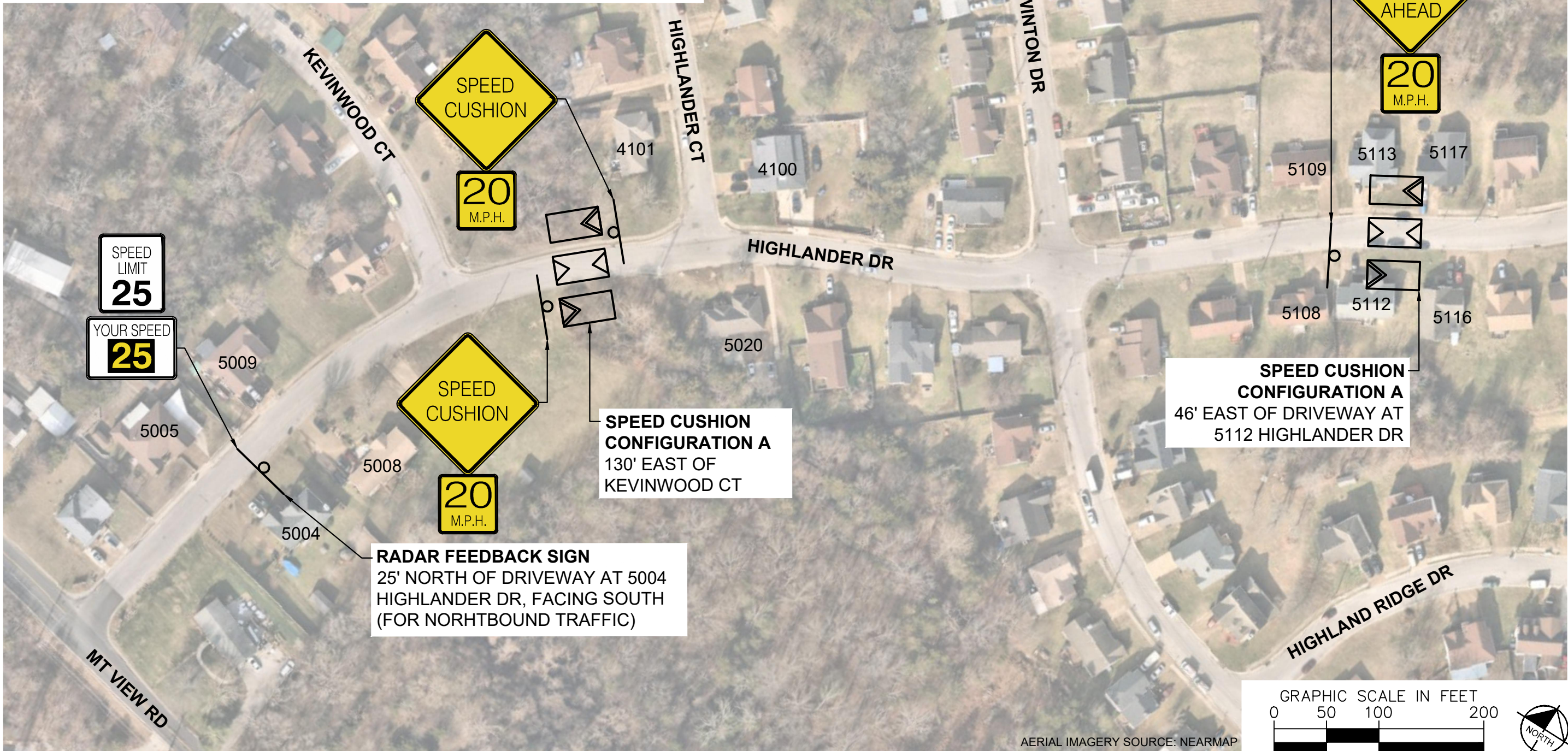

SPEED CUSHION CONFIGURATION A
46' EAST OF DRIVEWAY AT 5112 HIGHLANDER DR

SPEED CUSHION CONFIGURATION A
130' EAST OF KEVINWOOD CT

RADAR FEEDBACK SIGN
25' NORTH OF DRIVEWAY AT 5004 HIGHLANDER DR, FACING SOUTH (FOR NORHTBOUND TRAFFIC)

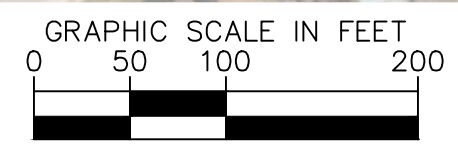

AERIAL IMAGERY SOURCE: NEARMAP

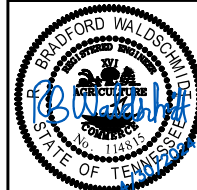

DESIGNED BY:	RBW
DRAWN BY:	JTL
CHECKED BY:	NDOT
DATE:	4/30/2024
KIMLEY-HORN PROJECT NO.:	118900046

This document, together with the concepts and designs presented herein, is intended only for the specific purpose and client for which it was prepared. Reuse of and improper reliance on this document without written authorization and adaptation by Kimley-Horn and Associates, Inc. shall be without liability to Kimley-Horn and Associates, Inc.

SPEED CUSHIONS

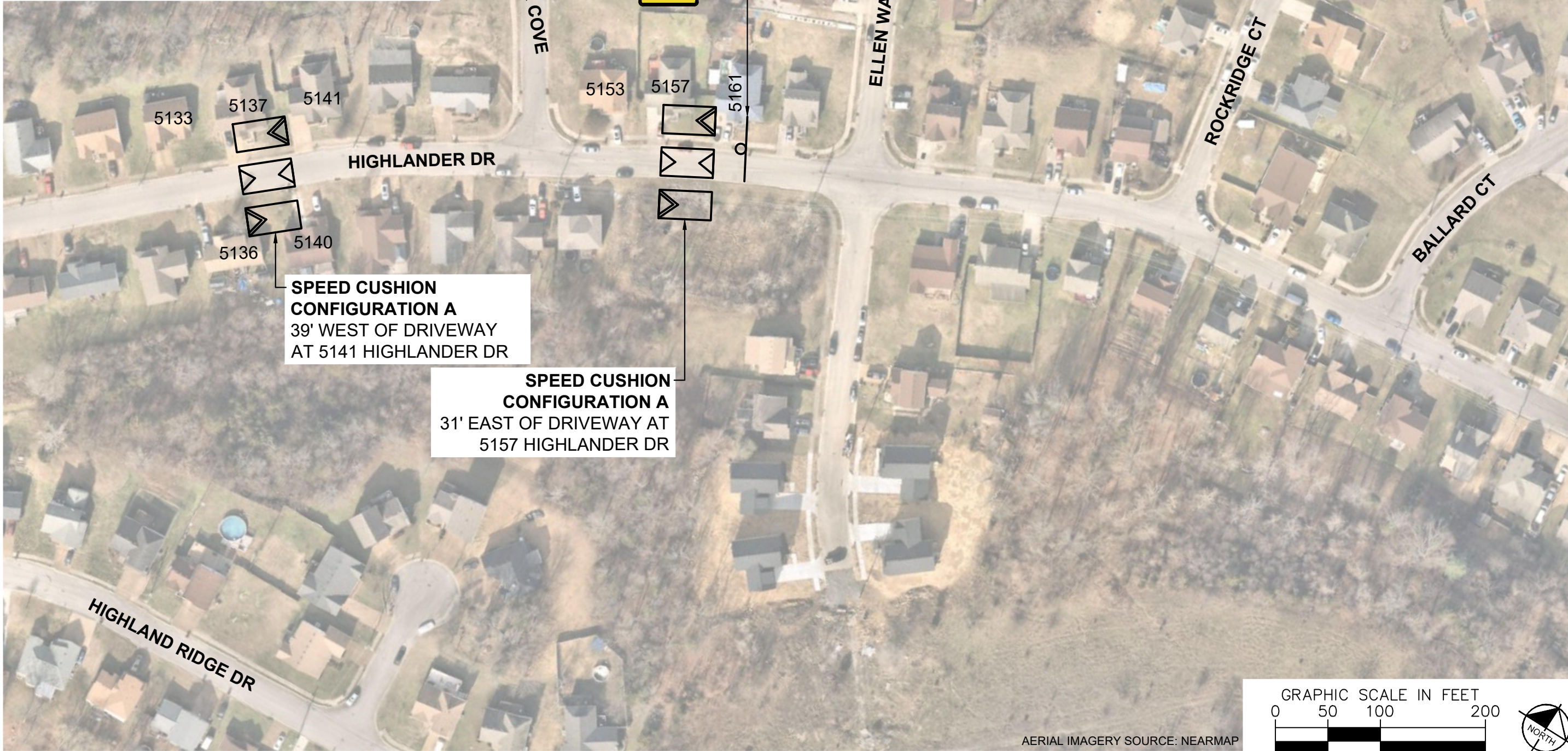
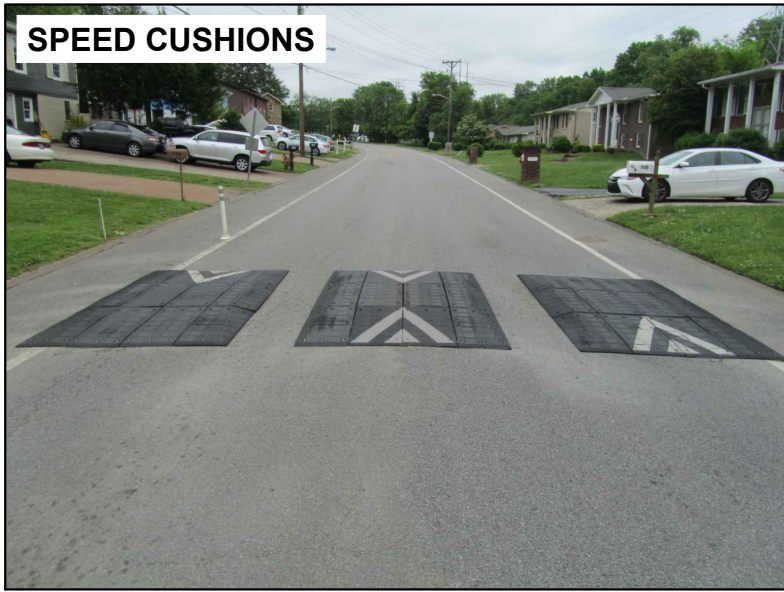

AERIAL IMAGERY SOURCE: NEARMAP

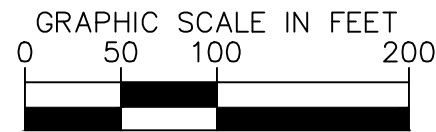

NDOT

HIGHLANDER DRIVE
TRAFFIC CALMING
NASHVILLE, TN

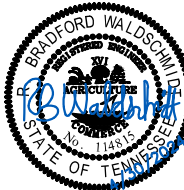

Kimley»Horn

DESIGNED BY: RBW
 DRAWN BY: JTL
 CHECKED BY: NDOT
 DATE: 4/30/2024
 KIMLEY-HORN PROJECT NO. 118900046

CONCEPT

SHEET NUMBER
03

CONFIGURATION A

27'-28' OF PAVEMENT

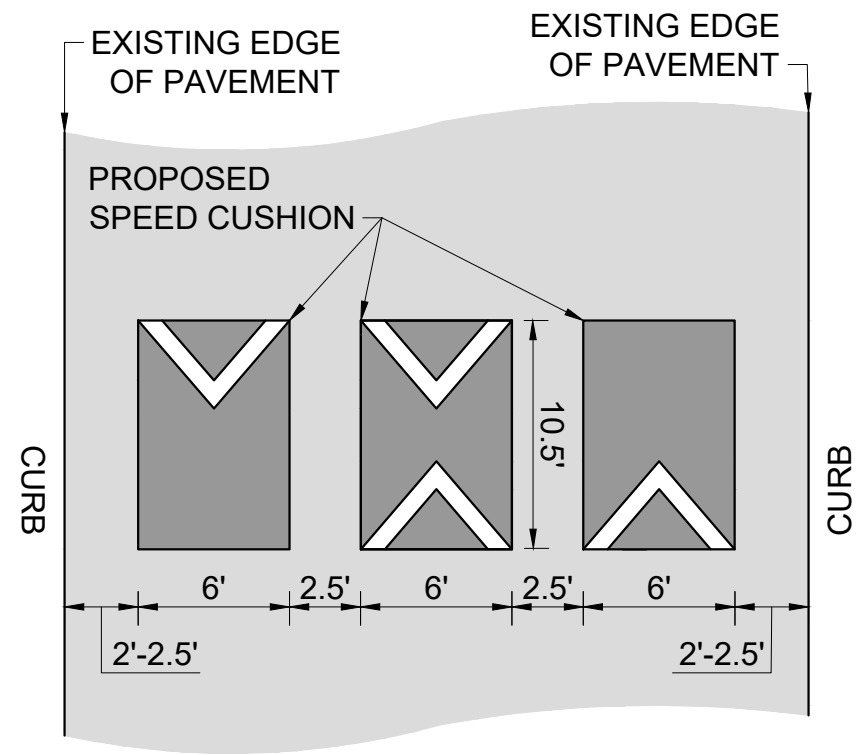

HIGHLANDER DRIVE
TRAFFIC CALMING
NASHVILLE, TN

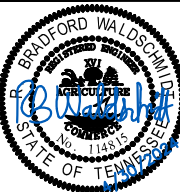

DESIGNED BY:	RBW
DRAWN BY:	JTL
CHECKED BY:	NDOT
DATE:	4/30/2024
KIMLEY-HORN PROJECT NO. 118800046	

DETAIL

SHEET NUMBER
04

This document, together with the concepts and designs presented herein, is intended only for the specific purpose and client for which it was prepared. Reuse of and improper reliance on this document without written authorization and adaptation by Kimley-Horn and Associates, Inc. shall be without liability to Kimley-Horn and Associates, Inc.