

### ESTIMATED QUANTITIES

#### SPEED CUSHIONS

6' X 10.5' SPEED CUSHION WITH ONE ARROW	10
6' X 10.5' SPEED CUSHION TWO ARROWS	5

#### SIGNING

W17-1 (VAR.) "SPEED CUSHION" SIGN (30" X 30")	10
W13-1P "20 M.P.H" SIGN (18" X 18")	10

**NOTE:** ALL LOCATIONS ARE REFERENCED FROM CENTERLINE OF DRIVEWAYS OR OTHER LANDMARKS TO THE CENTER OF SPEED CUSHIONS OR SIGNS.

### LEGEND

-  LIMITS OF TRAFFIC CALMING PROJECT
-  SPEED CUSHIONS

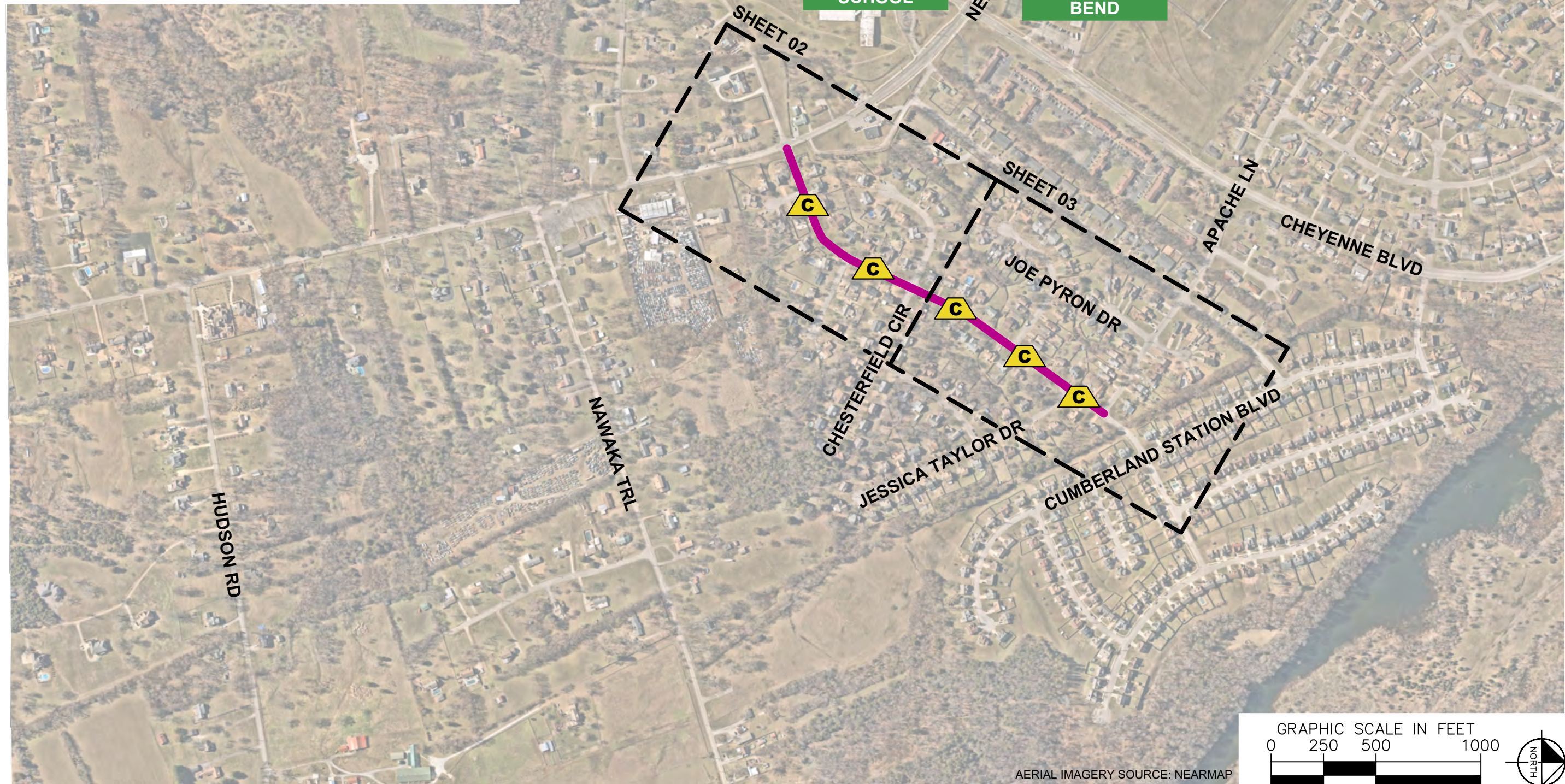

DESIGNED BY:	ALB
DRAWN BY:	DJG
CHECKED BY:	NDOT
DATE:	5/8/2024
KIMLEY-HORN PROJECT NO. 118900046	

### KEY

SHEET NUMBER  
**01**

**SPEED CUSHIONS**

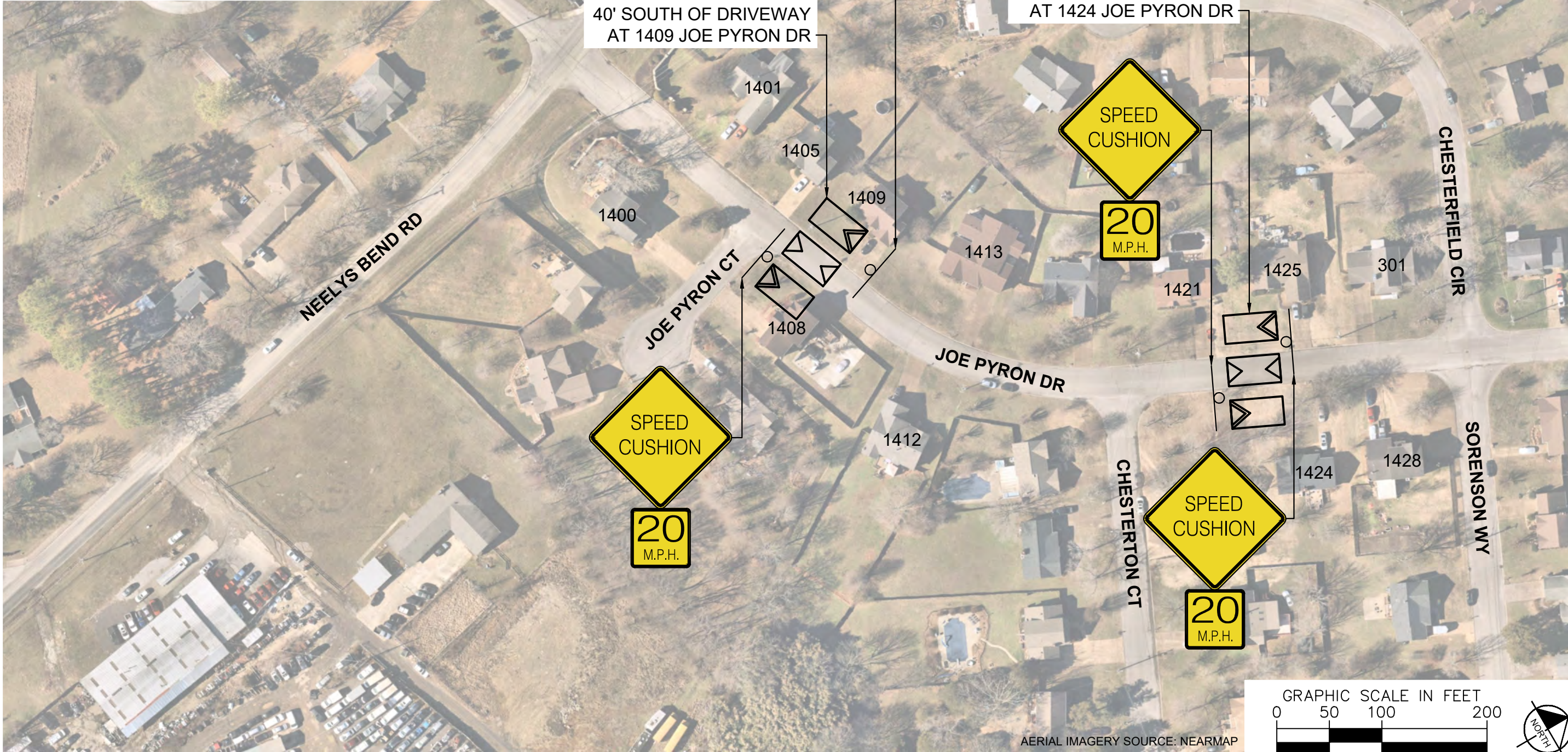

**SPEED CUSHION CONFIGURATION A**  
40' SOUTH OF DRIVEWAY  
AT 1409 JOE PYRON DR

**SPEED CUSHION CONFIGURATION A**  
60' SOUTH OF DRIVEWAY  
AT 1424 JOE PYRON DR

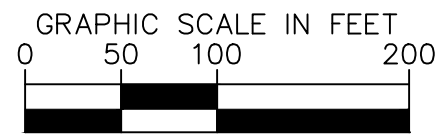

AERIAL IMAGERY SOURCE: NEARMAP

**NDOT**

**JOE PYRON DRIVE  
TRAFFIC CALMING**  
NASHVILLE, TN

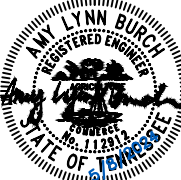

DESIGNED BY:	ALB
DRAWN BY:	DJG
CHECKED BY:	NDOT
DATE:	5/8/2024
KIMLEY-HORN PROJECT NO.:	118900046

**CONCEPT**

SHEET NUMBER  
**02**

**SPEED CUSHIONS**

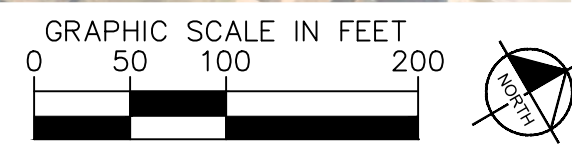
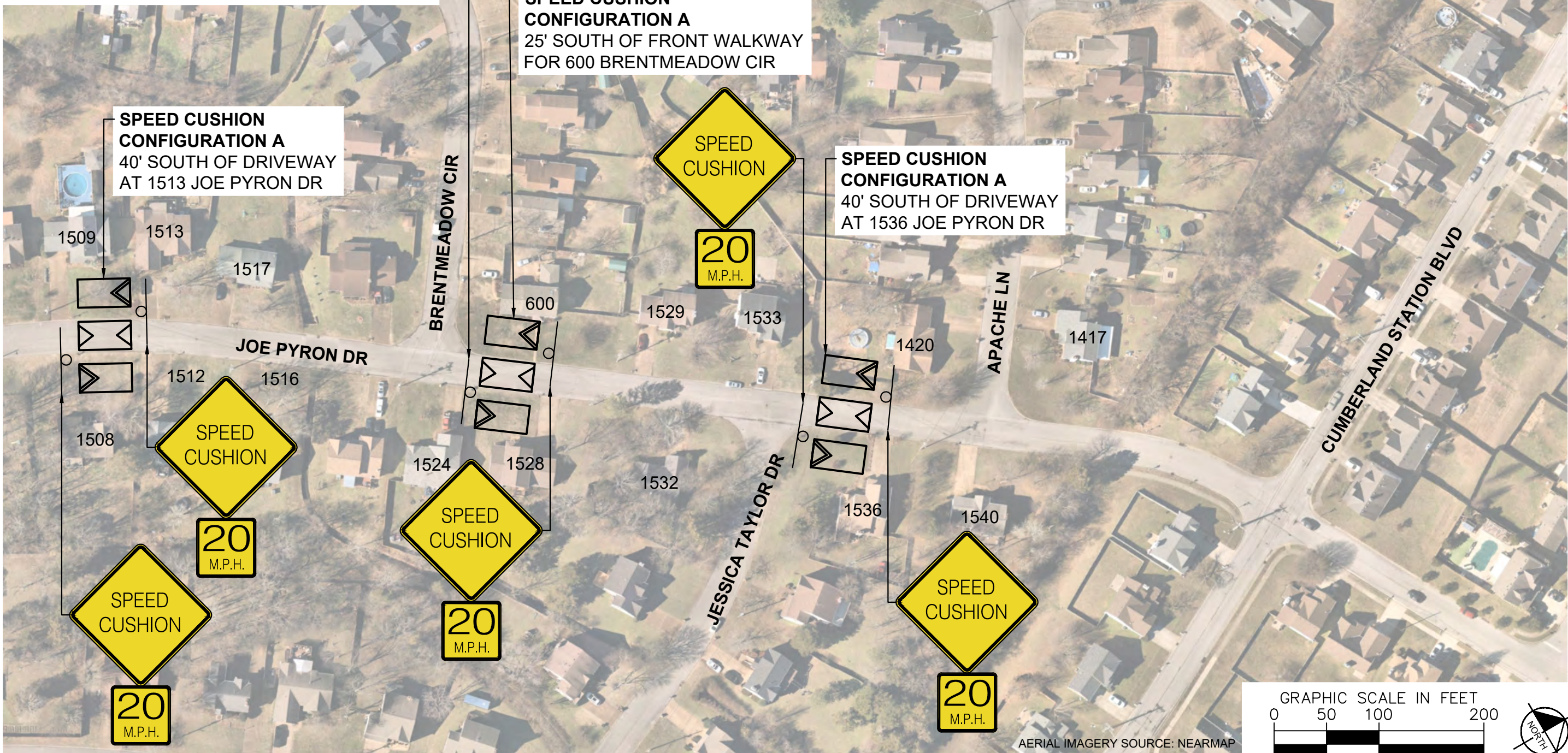

AERIAL IMAGERY SOURCE: NEARMAP



**JOE PYRON DRIVE  
TRAFFIC CALMING**  
NASHVILLE, TN

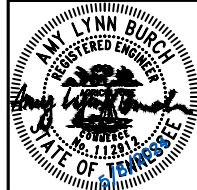

DESIGNED BY:	ALB
DRAWN BY:	DJG
CHECKED BY:	NDOT
DATE:	5/8/2024
KIMLEY-HORN PROJECT NO. 118900046	

**CONCEPT**  
SHEET NUMBER  
**03**

This document, together with the concepts and designs presented herein, is intended only for the specific purpose and client for which it was prepared. Reuse of and improper reliance on this document without written authorization and adaptation by Kimley-Horn and Associates, Inc. shall be without liability to Kimley-Horn and Associates, Inc.

This document, together with the concepts and designs presented herein, as an instrument of service, is intended only for the specific purpose and client for which it was prepared. Reuse of and improper reliance on this document without written authorization and adaptation by Kimley-Horn and Associates, Inc. shall be without liability to Kimley-Horn and Associates, Inc.

# CONFIGURATION A

30.5' OF PAVEMENT

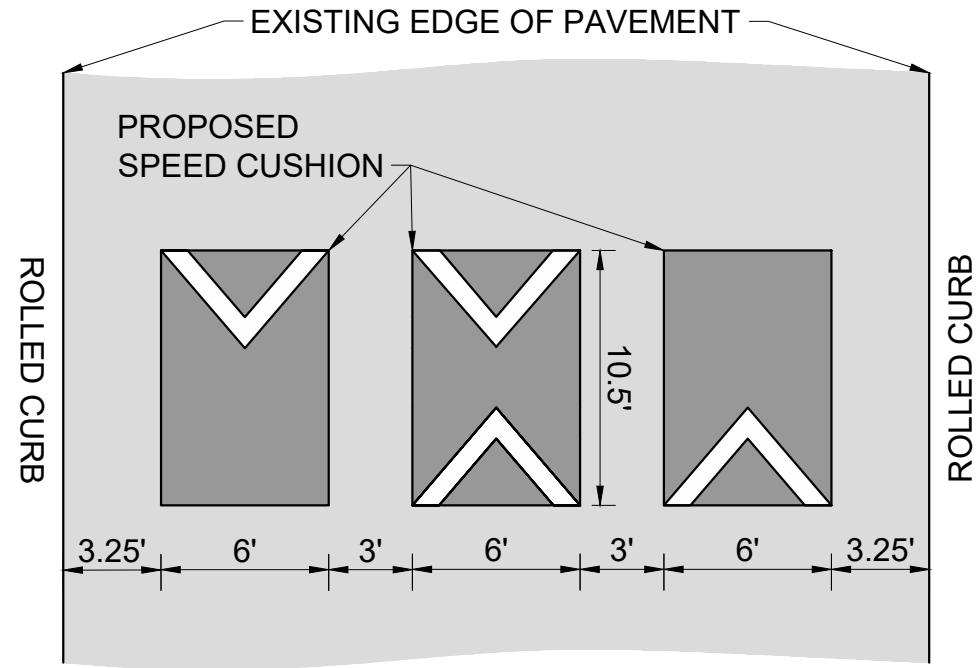

JOE PYRON DRIVE  
TRAFFIC CALMING  
NASHVILLE, TN

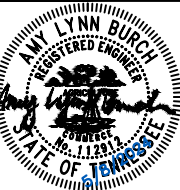

DESIGNED BY:	ALB
DRAWN BY:	DJG
CHECKED BY:	NDOT
DATE:	5/8/2024
KIMLEY-HORN PROJECT NO.	118800046

**DETAIL**

SHEET NUMBER  
**04**