

## 35 Agricultural Extension Service - At A Glance

**Mission** UT/TSU Extension helps Tennesseans to improve their quality of life and help solve problems through educational programs and the application of research and evidence-based knowledge about agriculture and natural resources, family and consumer sciences, 4-H Youth Development and community development.

### Budget Summary

	2022-23	2023-24	2024-25
<b>Expenditures and Transfers:</b>			
GSD General Fund	\$404,600	\$426,700	\$428,900
<b>Total Expenditures and Transfers</b>	<b>\$404,600</b>	<b>\$426,700</b>	<b>\$428,900</b>
<b>Revenue and Transfers:</b>			
Program Revenue			
Charges, Commissions, and Fees	\$0	\$0	\$0
Other Governments and Agencies	0	0	0
Other Program Revenue	0	0	0
Total Program Revenue	\$0	\$0	\$0
Non-Program Revenue	\$0	\$0	\$0
Transfers from Other Funds and Units	0	0	0
<b>Total Revenue and Transfers</b>	<b>\$0</b>	<b>\$0</b>	<b>\$0</b>
<b>Expenditures per Capita</b>	\$0.57	\$0.60	\$0.60

<b>Position</b>	Total Budgeted Positions	10	10	10
-----------------	--------------------------	----	----	----

<b>Contacts</b>	University of Tennessee Extension Director: Elizabeth Sanders	email: <a href="mailto:elizabeth.sanders@nashville.gov">elizabeth.sanders@nashville.gov</a>
	1417 Murfreesboro Pike, 2nd Floor 37219	Phone: 615-862-5995

# 35 Agricultural Extension – At A Glance

## Organizational Structure

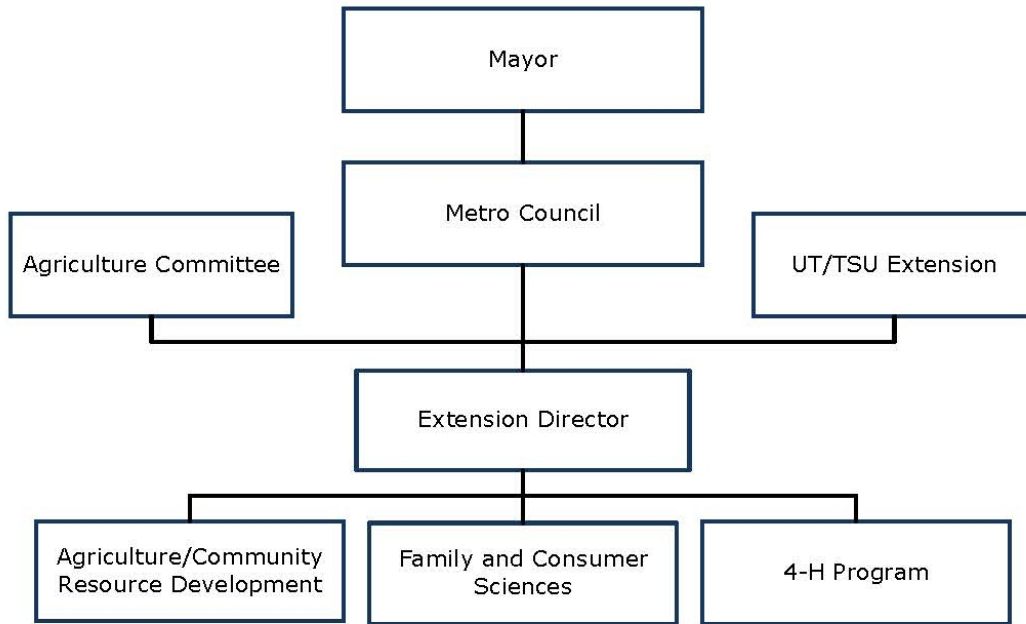

# 35 Agricultural Extension Service - At a Glance

## Budget Changes and Impact Highlights

<b>Recommendation</b>			<b>Impact</b>
<b>Fringe Benefits</b>			
Benefits Contractual Requirement	GSD	\$2,200	Increase in fringe benefits associated with the job-sharing positions between Metro and University of Tennessee.
<b>General Services District Total</b>		\$2,200	
<b>TOTAL</b>		<b>\$2,200</b>	

GSD - General Services District

# 35 Agricultural Extension Service - Financial

<b>GSD General Fund</b>						
	FY2023 Budget	FY2023 Actual	FY2024 Budget	FY2025 Budget	FY24-FY25 Difference	FY24-FY25 % Change
<b>OPERATING EXPENSE:</b>						
PERSONNEL SERVICES	331,000	253,391	349,600	349,600	0	0.00%
OTHER SERVICES:						
Utilities	0	0	0	0	0	0.00%
Professional & Purchased Services	0	0	0	0	0	0.00%
Travel Tuition and Dues	3,700	1,461	3,700	3,700	0	0.00%
Communications	11,200	5,632	10,200	10,200	0	0.00%
Repairs and Maintenance Services	0	0	0	0	0	0.00%
Internal Service Fees	23,700	23,700	26,600	26,600	0	0.00%
Other Expense	35,000	15,556	36,600	38,800	2,200	6.01%
<b>TOTAL OTHER SERVICES</b>	<b>73,600</b>	<b>46,349</b>	<b>77,100</b>	<b>79,300</b>	<b>2,200</b>	<b>2.85%</b>
<b>TOTAL OPERATING EXPENSES</b>	<b>404,600</b>	<b>299,741</b>	<b>426,700</b>	<b>428,900</b>	<b>2,200</b>	<b>0.52%</b>
<b>TRANSFERS TO OTHER FUNDS</b>	<b>0</b>	<b>0</b>	<b>0</b>	<b>0</b>	<b>0</b>	<b>0.00%</b>
<b>TOTAL EXPENSES &amp; TRANSFERS</b>	<b>404,600</b>	<b>299,741</b>	<b>426,700</b>	<b>428,900</b>	<b>2,200</b>	<b>0.52%</b>
<b>PROGRAM REVENUE:</b>						
Charges, Commissions, & Fees	0	0	0	0	0	0.00%
Federal (Direct & Pass Through)	0	0	0	0	0	0.00%
State Direct	0	0	0	0	0	0.00%
Other Government Agencies	0	0	0	0	0	0.00%
Other Program Revenue	0	0	0	0	0	0.00%
<b>TOTAL PROGRAM REVENUE</b>	<b>0</b>	<b>0</b>	<b>0</b>	<b>0</b>	<b>0</b>	<b>0.00%</b>
<b>NON-PROGRAM REVENUE:</b>						
Property Taxes	0	0	0	0	0	0.00%
Local Option Sales Tax	0	0	0	0	0	0.00%
Other Tax, Licenses & Permits	0	0	0	0	0	0.00%
Fines, Forfeits & Penalties	0	0	0	0	0	0.00%
Compensation from Property	0	0	0	0	0	0.00%
<b>TOTAL NON-PROGRAM REVENUE</b>	<b>0</b>	<b>0</b>	<b>0</b>	<b>0</b>	<b>0</b>	<b>0.00%</b>
<b>TRANSFERS FROM OTHER FUNDS</b>	<b>0</b>	<b>0</b>	<b>0</b>	<b>0</b>	<b>0</b>	<b>0.00%</b>
<b>TOTAL REVENUE &amp; TRANSFERS</b>	<b>0</b>	<b>0</b>	<b>0</b>	<b>0</b>	<b>0</b>	<b>0.00%</b>
Expenditures Per Capita	\$0.57	\$0.42	\$0.60	\$0.60	\$0.00	0.00%

## 35 Agricultural Extension Service - Financial

Title	Grade	Class	FY2023 Budgeted		FY2024 Budgeted		FY2025 Budgeted		Variance	
			Pos.	FTE	Pos.	FTE	Pos.	FTE	Pos.	FTE
<b>GSD General 10101</b>										
Administrative Services Officer 2	OR01	07243	1	1.00	1	1.00	1	1.00	0	0.00
Extension Agent 1	ST02	00240	2	2.00	2	2.00	2	2.00	0	0.00
Extension Agent 2	ST03	02410	1	1.00	1	1.00	1	1.00	0	0.00
Extension Agent 3	ST06	00090	3	3.00	3	3.00	3	3.00	0	0.00
Extension Director	ST08	01967	1	1.00	1	1.00	1	1.00	0	0.00
Seasonal/Part-time/Temporary	NS	09020	2	1.00	2	1.00	2	1.00	0	0.00
<b>10101 Total Positions &amp; FTEs</b>			<b>10</b>	<b>9.00</b>	<b>10</b>	<b>9.00</b>	<b>10</b>	<b>9.00</b>	<b>0</b>	<b>0.00</b>

<b>Department Totals</b>			<b>10</b>	<b>9.00</b>	<b>10</b>	<b>9.00</b>	<b>10</b>	<b>9.00</b>	<b>0</b>	<b>0.00</b>
--------------------------	--	--	-----------	-------------	-----------	-------------	-----------	-------------	----------	-------------

# **35 Agricultural Extension Service Program Purpose Statements**

## **Agriculture and Horticulture Line of Business**

### **Agriculture and Horticulture Program**

The Purpose of the Housing Trust Fund Program is to provide grants to nonprofit organizations to assist in the development and provision of good quality affordable housing.

## **Family and Consumer Sciences Line of Business**

### **Family and Consumer Sciences Program**

The purpose of the Family and Consumer Sciences Program is to provide financial and nutritional educational products to individuals and families so they can increase personal wealth and improve their health.

## **4-H and Youth Development Line of Business**

### **4-H and Youth Development Program**

The purpose of the 4-H and Youth Development Program is to provide life skills training to youth so they can develop career decision making skills.