

Attachment 1

This attachment shows how each recommended amendment will appear in the final CIB, if approved by the Planning Commission.

Complete project updates

Added cost information.

18MT0016 Capital asset | Transit and infrastructure

New Bus shelter on Kings Lane

Guiding Principles



Accessibility

MPC priority **B (Recommend as planned if funding available)**

Dept priority No priority

Council priority Requested by 1

Total request:	Funding request by year:						Tax District	GSD
	FY2018	FY2019	FY2020	FY2021	FY2022	FY2023		
\$20,000								
Proposed G.O. Bonds	\$20,000							

Efficient government criteria

Project need

Concept Map



Located to support existing conditions

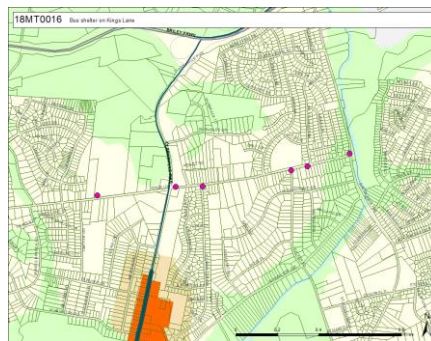

Added cost information.

18PR0013

Capital asset | Community and economic development

New

Construct Cayce Landing (Riverfront Park Master Plan)

Guiding Principles



MPC recommendation: Parks develop a cost estimate

MPC priority **B** (Recommend as planned if funding available)

Dept priority No priority

Council priority Requested by 6

Total request:	Funding request by year:						Tax District	GSD
	FY2018	FY2019	FY2020	FY2021	FY2022	FY2023		
\$200,000	\$200,000							
Proposed G.O. Bonds	\$200,000							

Efficient government criteria

Concept Map

Expands the Green Network

Project need

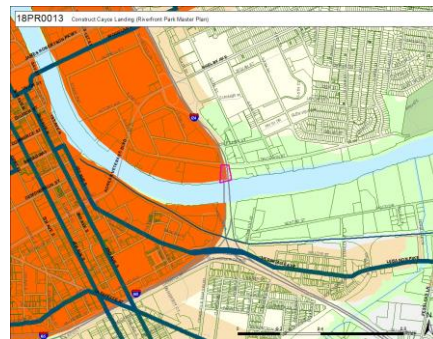

Added cost information.

18PR0010

Capital asset | Community and economic development

New

Antioch Community Center Renovation

Guiding Principles



MPC priority **B** (Recommend as planned if funding available)

Dept priority No priority

Council priority Priority of 28

Total request:	Funding request by year:						Tax District	GSD
	FY2018	FY2019	FY2020	FY2021	FY2022	FY2023		
\$440,000								
Proposed G.O. Bonds	\$440,000							

Efficient government criteria

Concept Map

Expands the Green Network

Project need

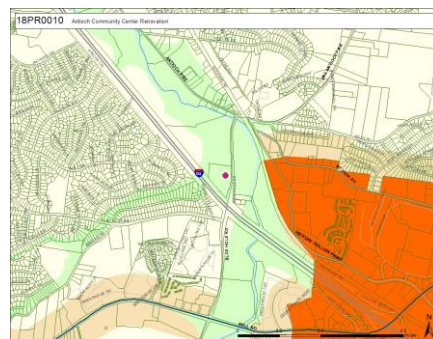

Added cost information.

18PR0015 Capital asset | Community and economic development

New Road paving in Shelby Park

Guiding Principles



MPC recommendation: Parks develop a cost estimate

MPC priority **B** (Recommend as planned if funding available)

Dept priority No priority

Council priority Requested by 6

Total request:	Funding request by year:						Tax District	GSD
	FY2018	FY2019	FY2020	FY2021	FY2022	FY2023	Beyond	
\$1,300,000								
Proposed G.O. Bonds	\$1,300,000							

Efficient government criteria

Concept Map

Located in the Green Network

Project need
Condition

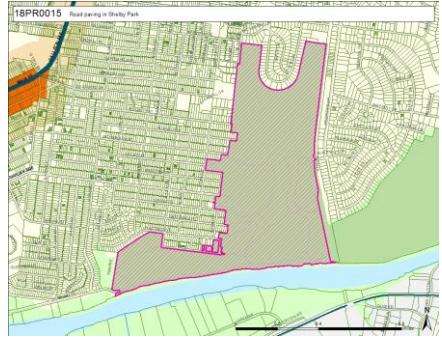

Added cost information.

18PR0016 Capital asset | Community and economic development

New Add primitive pathways to Nacorata property

Guiding Principles



MPC priority **B** (Recommend as planned if funding available)

Dept priority No priority

Council priority Requested by 11

Total request:	Funding request by year:						Tax District	GSD
	FY2018	FY2019	FY2020	FY2021	FY2022	FY2023	Beyond	
\$485,000								
Proposed G.O. Bonds	\$485,000							

Efficient government criteria

Concept Map

Located in the Green Network

Project need

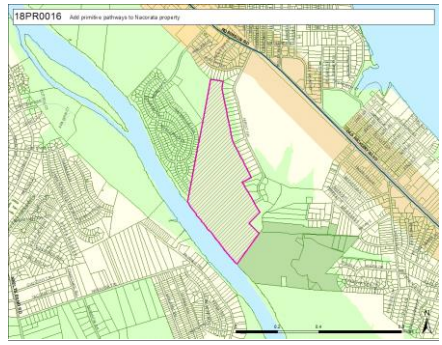

Added cost information.

18PR0008 Capital asset | Community and economic development

New Seven Mile Greenway extension to north and south

Guiding Principles



MPC priority **B (Recommend as planned if funding available)**

Dept priority **1004: Needed if funds available**

Council priority Priority of 26

Total request:	Funding request by year:						Tax District GSD
	FY2018	FY2019	FY2020	FY2021	FY2022	FY2023	
\$1,500,000							Beyond
Proposed G.O. Bonds	\$1,500,000						

Efficient government criteria

Concept Map

Expands the Green Network

Project need

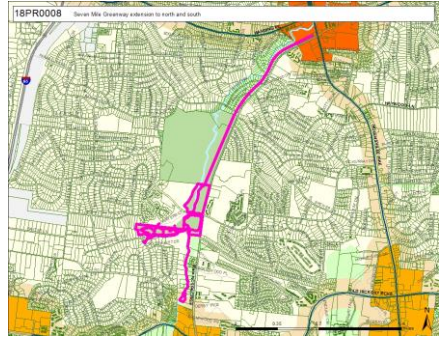

Change MPC Recommendation from X (Does not conform to the General Plan) to B (Recommend as planned if funding is available) to determine project need.

13PW0003 Capital asset | Transit and infrastructure

Not started EWING LN IMPROVEMENTS
Widen and add turn lanes Ewing Lane @ Richmond Hills Dr: New Project Initiated by Councilmember 2012. Engineering, Design, ROW, Construction.

Guiding Principles



MPC priority **B (Recommend as planned if funding available)**

Dept priority **1004: Needed if funds available**

Council priority Located in 3

Total request:	Funding request by year:						Tax District GSD
	FY2018	FY2019	FY2020	FY2021	FY2022	FY2023	
\$500,000							Beyond
Proposed G.O. Bonds	\$500,000						

Efficient government criteria

Concept Map

Located to support existing conditions

Condition

Project leveraging

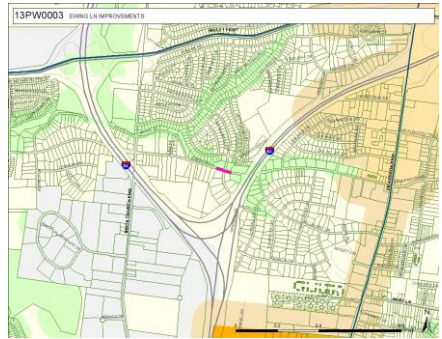

Updated project description and map.

18PW0074

Capital asset | Transit and infrastructure

New

Sidewalks from 2324 Riverside to Greenfield Avenue at Katherine St

Guiding Principles



MPC priority **B** (Recommend as planned if funding available)

Dept priority **1004**: Needed if funds available

Council priority Requested by 7

Total request:	Funding request by year:						Tax District	GSD
\$1,500,000	FY2018	FY2019	FY2020	FY2021	FY2022	FY2023	Beyond	
Proposed G.O. Bonds	\$1,500,000							

Efficient government criteria

Concept Map

Located to support existing conditions

Condition

Project need

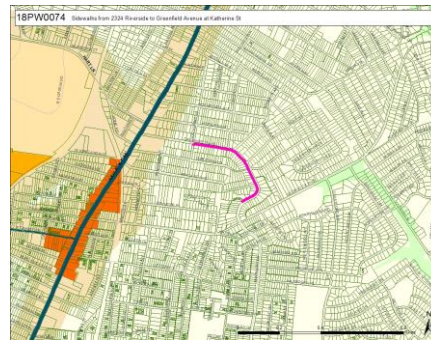

Change MPC Recommendation to: "Remove project. Conduct study per 18PW0132 to determine appropriate improvements." Corrected Council district information.

91PW002A

Capital asset | Transit and infrastructure

Not started

HICKORY HOLLOW PKWY EXTENSION - COMBINED IMPROVEMENTS

From Blue Hole Rd to Hickory Hollow Pkwy: Includes Phase I Engineering & Right of Way. Construct a New Alignment Bridg

MPC priority **X (Does not conform to the General Plan)**

Dept priority **1004: Needed if funds available**

Council priority Requested by 32

Guiding Principles



Opportunity Accessibility Prosperity

MPC recommendation: Remove project. The proposed is not reflected in the Major and Collector Street Plan. Conduct study per 18PW0132 to determine appropriate improvements.

Total request:	Funding request by year:						Tax District	GSD
	FY2018	FY2019	FY2020	FY2021	FY2022	FY2023		
\$8,500,000			\$500,000	\$5,000,000	\$3,000,000		Beyond	
Proposed G.O. Bonds								

Efficient government criteria

Concept Map

Supports a lower tier Center or Corridor

Condition

Project need

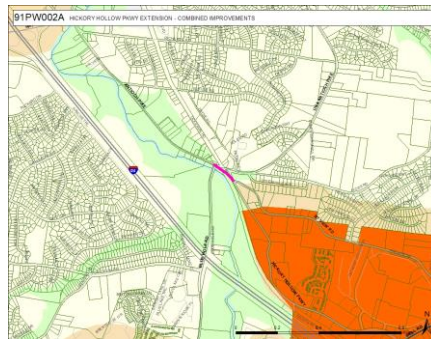

Corrected Council district information.

97PW060

Capital asset | Transit and infrastructure

Guiding Principles

Not started

CLOVERLAND DRIVE - EDMONDSON PIKE TO BRENTWOOD CITY LIMITS

A NEW PROJECT INITIATED BY A COUNCIL MEMBER Cloverland Drive - Edmondson Pike To Brentwood City Limits Engineer



Opportunity Accessibility

MPC priority **X (Does not conform to the General Plan)**

Dept priority **1004: Needed if funds available**

Council priority Located in 4

MPC recommendation: **Recommend updating the Major and Collector Street Plan and modifying the project to specify building this road to an urban standard.**

Total request:	Funding request by year:						Tax District	GSD
	FY2018	FY2019	FY2020	FY2021	FY2022	FY2023		
\$24,000,000								
Proposed G.O. Bonds	\$1,000,000	\$1,000,000		\$4,000,000		\$18,000,000		

Efficient government criteria

Concept Map

No location / not guided by NashvilleNext

Condition

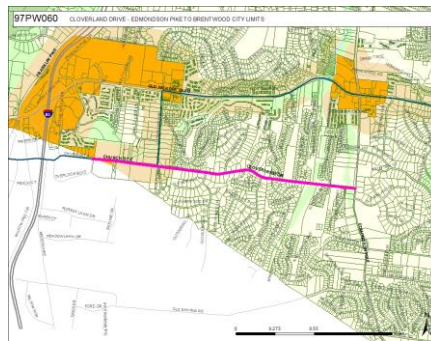

Corrected Council district information.

17PW0008

Capital asset | Transit and infrastructure

Guiding Principles

Not started

SIDEWALKS - PRIMROSE AVE FROM BRIGHTWOOD DRIVE TO CEDARWOOD DRIVE

SIDEWALKS - PRIMROSE AVE FROM BRIGHTWOOD DRIVE TO CEDARWOOD DRIVE.



Accessibility

Neighborhoods

MPC priority **B (Recommend as planned if funding available)**

Dept priority **1004: Needed if funds available**

Council priority Requested by 18

Total request:	Funding request by year:						Tax District	GSD
	FY2018	FY2019	FY2020	FY2021	FY2022	FY2023		
\$2,000,000								
Proposed G.O. Bonds	\$2,000,000							

Efficient government criteria

Concept Map

Located to support existing conditions

Project need

Condition

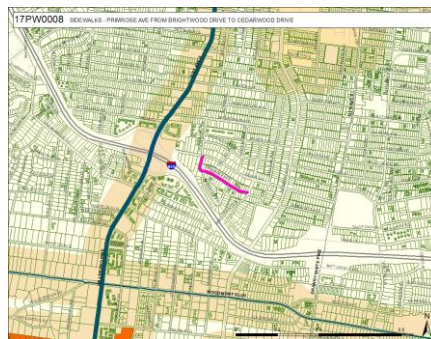

Corrected Council district information.

17PW0018

Capital asset | Transit and infrastructure

Guiding Principles

Not started

BRIDGES - CONSTRUCT BRIDGE AT THE WEST END OF ROBERTSON ROAD NORTH TO CENTENNIAL BLVD
 BRIDGES - CONSTRUCT BRIDGE AT THE WEST END OF ROBERTSON ROAD NORTH TO CENTENNIAL BLVD



MPC priority **B (Recommend as planned if funding available)**
Dept priority **1004: Needed if funds available**
Council priority Requested by 20

Total request:	Funding request by year:						Tax District GSD
	FY2018	FY2019	FY2020	FY2021	FY2022	FY2023	
\$4,700,000							Beyond
Proposed G.O. Bonds	\$4,700,000						

Efficient government criteria

Concept Map

Located to support existing conditions

Project need
 Project need

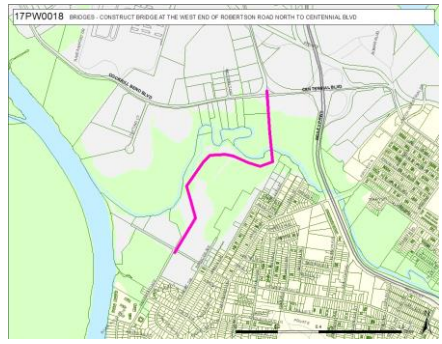

Corrected Council district information.

17PW0028

Capital asset | Transit and infrastructure

Guiding Principles

Not started

SIDEWALKS - CONSTRUCT ON CASTLEMAN DR FROM TRIMBLE RD TO HILLSBORO PIKE
 SIDEWALKS - CONSTRUCT ON CASTLEMAN DRIVE FROM TRIMBLE ROAD TO HILLSBORO PIKE.



MPC priority **B (Recommend as planned if funding available)**
Dept priority **1004: Needed if funds available**
Council priority Requested by 34

Total request:	Funding request by year:						Tax District GSD
	FY2018	FY2019	FY2020	FY2021	FY2022	FY2023	
\$1,500,000							Beyond
Proposed G.O. Bonds	\$1,500,000						

Efficient government criteria

Concept Map

Supports a First Tier Center or Corridor

Project need
 Condition

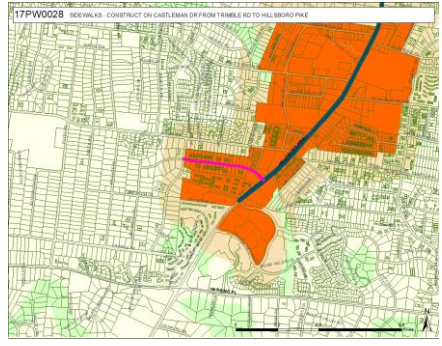

Corrected Council district information.

17PW0027

Capital asset | Transit and infrastructure

Guiding Principles

Not started

SIGNALIZATION - CROSSWALK SIGNALIZATION AT HOBBS ROAD AND ESTES ROAD
 SIGNALIZATION - CROSSWALK SIGNALIZATION AT HOBBS ROAD AND ESTES ROAD.



MPC priority **B (Recommend as planned if funding available)**

Dept priority **1004: Needed if funds available**

Council priority Requested by 34

Total request:	Funding request by year:						Tax District	GSD
	FY2018	FY2019	FY2020	FY2021	FY2022	FY2023	Beyond	
\$80,000								
Proposed G.O. Bonds	\$80,000							

Efficient government criteria

Concept Map

Located to support existing conditions

Project need

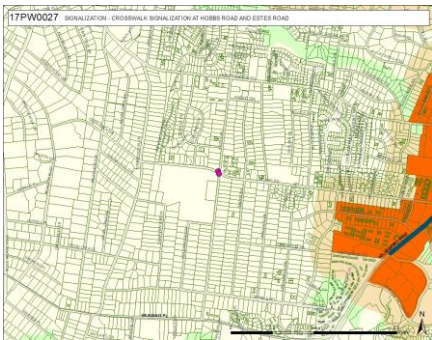

Corrected Council district information.

17PW0026

Capital asset | Transit and infrastructure

Guiding Principles

Not started

SIDEWALKS - CONSTRUCT FROM HOBBS ROAD TO DORCAS DRIVE
 SIDEWALKS - CONSTRUCT FROM HOBBS ROAD TO DORCAS DRIVE.



MPC priority **B (Recommend as planned if funding available)**

Dept priority **1004: Needed if funds available**

Council priority Requested by 34

Total request:	Funding request by year:						Tax District	GSD
	FY2018	FY2019	FY2020	FY2021	FY2022	FY2023	Beyond	
\$500,000								
Proposed G.O. Bonds	\$500,000							

Efficient government criteria

Concept Map

Located to support existing conditions

Project need

Condition

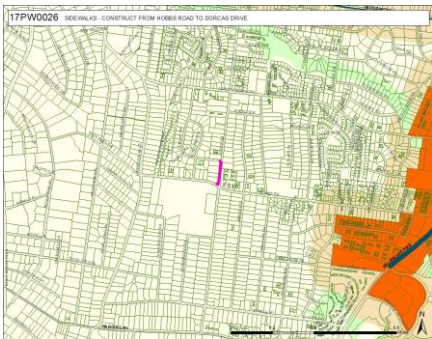

Corrected Council district information.

17PW0025

Capital asset | Transit and infrastructure

Guiding Principles

Not started

SIDEWALKS - EXTENSION ON HOBBS ROAD FROM ESTES ROAD TO COPELAND ROAD

SIDEWALKS - EXTENSION ON HOBBS ROAD FROM ESTES ROAD TO COPELAND ROAD.



MPC priority **B (Recommend as planned if funding available)**

Dept priority **1004: Needed if funds available**

Council priority Requested by 34

Total request:	Funding request by year:						Tax District	GSD
	FY2018	FY2019	FY2020	FY2021	FY2022	FY2023		
\$500,000							Beyond	
Proposed G.O. Bonds	\$500,000							

Efficient government criteria

Concept Map

Located to support existing conditions

Condition

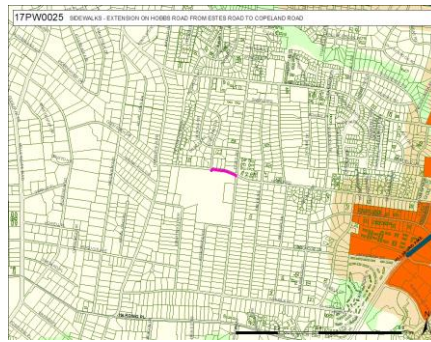

Corrected Council district information.

17PW0024

Capital asset | Transit and infrastructure

Guiding Principles

Not started

SIDEWALK - EXTENSION ON PAGE ROAD

SIDEWALK - EXTENSION ON PAGE ROAD FROM BELLE PARK / JARDIN DE BELLE PUD TO BROOKFIELD AVE; AND BROOKFIELD AVE TO HEADY DRIVE.



MPC priority **B (Recommend as planned if funding available)**

Dept priority **1004: Needed if funds available**

Council priority Requested by 34

Total request:	Funding request by year:						Tax District	GSD
	FY2018	FY2019	FY2020	FY2021	FY2022	FY2023		
\$1,000,000							Beyond	
Proposed G.O. Bonds	\$1,000,000							

Efficient government criteria

Concept Map

Located to support existing conditions

Project need

Condition

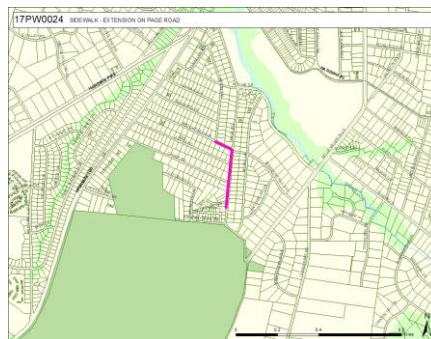

Corrected Council district information.

17PW0023

Capital asset | Transit and infrastructure

Not started

MAXWELL ROAD - LAVERGNE COUCHVILLE PIKE TO SOPHIE ROAD - IMPROVEMENTS

MAXWELL ROAD - LAVERGNE COUCHVILLE PIKE TO SOPHIE ROAD - WIDENING, BIKE LANES, ENGINEERING AND ROAD I

Guiding Principles



Opportunity Accessibility

MPC priority **B (Recommend as planned if funding available)**

Dept priority **1004: Needed if funds available**

Council priority Requested by 33

Total request:	Funding request by year:						Tax District GSD
	FY2018	FY2019	FY2020	FY2021	FY2022	FY2023	
\$1,250,000							
Proposed G.O. Bonds	\$1,250,000						

Efficient government criteria

Concept Map

Located to support existing conditions

Project need
Condition

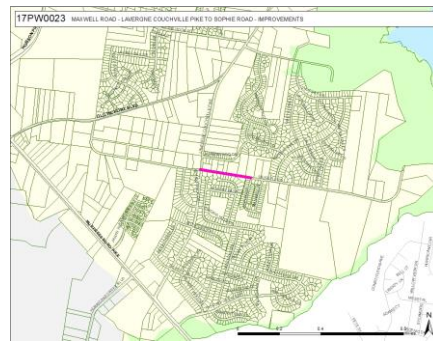

Corrected Council district information.

00PW016

Capital asset | Transit and infrastructure

Not started

BLACKMAN ROAD AT EDMONDSON PIKE INTERSECTION

Project improves intersection Blackman Road and Edmondson Pike by adding turn lanes , and improves Blackman Road Bridge over

Guiding Principles



Opportunity Accessibility

Nashville

MPC priority **B (Recommend as planned if funding available)**

Dept priority **1004: Needed if funds available**

Council priority Priority of 26

Total request:	Funding request by year:						Tax District GSD
	FY2018	FY2019	FY2020	FY2021	FY2022	FY2023	
\$7,750,000							
Proposed G.O. Bonds	\$750,000	\$1,000,000	\$3,000,000	\$3,000,000			

Efficient government criteria

Concept Map

Located to support existing conditions

Condition

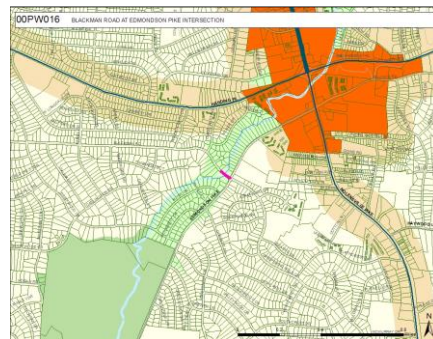

Corrected Council district information.

17PW0002

Capital asset | Transit and infrastructure

Guiding Principles

Not started

OLD HARDING FROM HWY 70 TO LEARNING LN

Reconstruct and Widen approx. 3 miles including 3 lanes with curb, gutter, sidewalks, bike lanes, drainage, 2-box culverts, 1-rail



MPC priority **B (Recommend as planned if funding available)**

Dept priority **1004: Needed if funds available**

Council priority Priority of 35
Located in 22, 34

Total request:	Funding request by year:						Tax District GSD
	FY2018	FY2019	FY2020	FY2021	FY2022	FY2023	
\$10,620,000							Beyond
Proposed G.O. Bonds	\$1,770,000	\$4,425,000	\$4,425,000				

Efficient government criteria

Concept Map

Supports a lower tier Center or Corridor

Project need
Condition

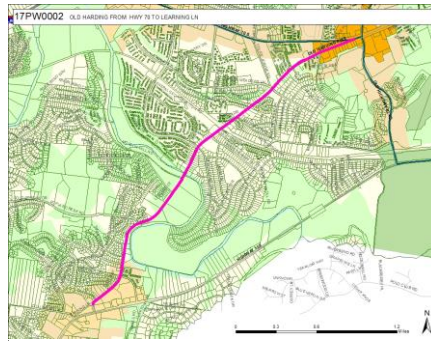

Corrected Council district information.

01PW005

Capital asset | Transit and infrastructure

Guiding Principles

Not started

BELL ROAD - I-40E INTERCHANGE TO SMITH SPRINGS RD

Bell Road - I-40E To Smith Springs Rd - Engineering, Right-of-Way, and Reconstruction.



MPC priority **B (Recommend as planned if funding available)**

Dept priority **1004: Needed if funds available**

Council priority Priority of 13
Located in 29

Total request:	Funding request by year:						Tax District GSD
	FY2018	FY2019	FY2020	FY2021	FY2022	FY2023	
\$9,600,000							Beyond
Proposed G.O. Bonds	\$600,000	\$3,000,000	\$3,000,000	\$3,000,000			

Efficient government criteria

Concept Map

Located to support existing conditions

Project need
Condition

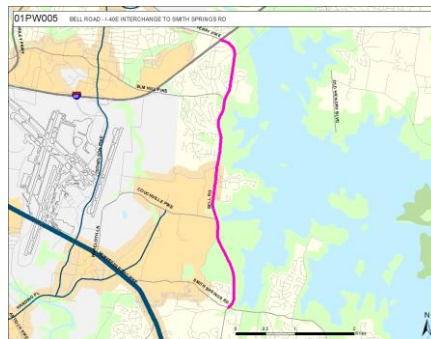

Corrected Council district information.

96PW005

Capital asset | Transit and infrastructure

Guiding Principles

Not started

BRICK CHURCH PIKE

Briley Parkway SR155 To Old Hickory Boulevard-SR 45 Widen and Improve.



MPC priority **B (Recommend as planned if funding available)**

Dept priority **1004: Needed if funds available**

Council priority **Priority of 3**

Total request:	Funding request by year:						Tax District	GSD
	FY2018	FY2019	FY2020	FY2021	FY2022	FY2023		
\$9,000,000								
Proposed G.O. Bonds	\$750,000		\$2,250,000	\$3,000,000	\$3,000,000			

Efficient government criteria

Concept Map

Located to support existing conditions

Condition

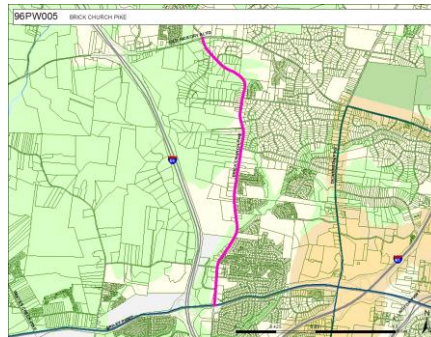

Corrected Council district information.

85PW016A

Capital asset | Transit and infrastructure

Guiding Principles

Not started

UNA-ANTIOCH PIKE PHASE 3, RECONSTRUCT AND WIDEN-ENGINEERING STUDY

Una-Antioch Pike Phase 3 Murfreesboro Pike To 800 Feet East Of Hickory Hollow Parkway Reconstruct And Wi



MPC priority **X (Does not conform to the General Plan)**

Dept priority **1004: Needed if funds available**

Council priority **Requested by 28**

MPC recommendation: **Recommend modifying project to align with the Major and Collector Street Plan, which recommends 3 lanes at intersections.**

Total request:	Funding request by year:						Tax District	GSD
	FY2018	FY2019	FY2020	FY2021	FY2022	FY2023		
\$6,700,000								
Proposed G.O. Bonds	\$200,000	\$250,000	\$250,000	\$3,000,000	\$3,000,000			

Efficient government criteria

Concept Map

Supports a First Tier Center or Corridor

Condition

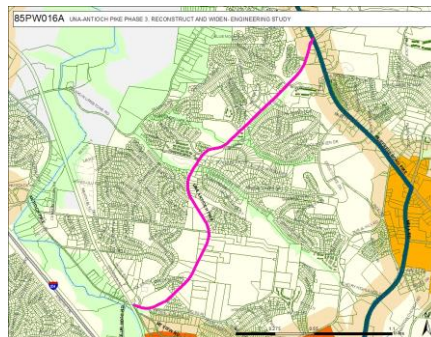

Corrected Council district information.

98PW010

Capital asset | Transit and infrastructure

Guiding Principles

Not started

CENTRAL PIKE - SR 45 TO WILSON COUNTY LINE (SR 265)
 Central Pike - SR 45 To Wilson County Line (SR 265) Widen and Upgrade.



MPC priority **B (Recommend as planned if funding available)**

Dept priority **1004: Needed if funds available**

Council priority Located in 12

Total request:	Funding request by year:						Tax District	GSD
	FY2018	FY2019	FY2020	FY2021	FY2022	FY2023		
\$2,000,000								
Proposed G.O. Bonds	\$2,000,000							

Efficient government criteria

Concept Map

Supports a lower tier Center or Corridor

Condition

Resource leveraging

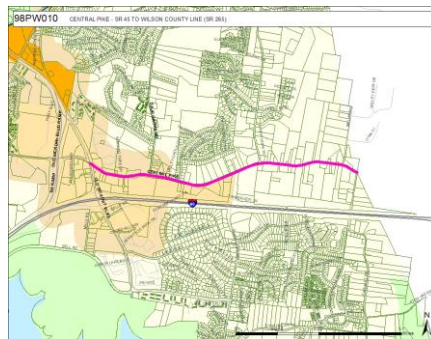

Corrected Council district information.

96PW012

Capital asset | Transit and infrastructure

Guiding Principles

Not started

EDMONDSON PIKE - COMBINED IMPROVEMENTS
 Edmondson Pike - Old Hickory Boulevard (State Route 254) To Williamson County Line
 Engineering, Right-Of-Way, Construct.



MPC priority **B (Recommend as planned if funding available)**

Dept priority **1004: Needed if funds available**

Council priority Priority of 4

Total request:	Funding request by year:						Tax District	GSD
	FY2018	FY2019	FY2020	FY2021	FY2022	FY2023		
\$10,500,000								
Proposed G.O. Bonds	\$7,500,000	\$3,000,000						

Efficient government criteria

Concept Map

Supports a lower tier Center or Corridor

Condition

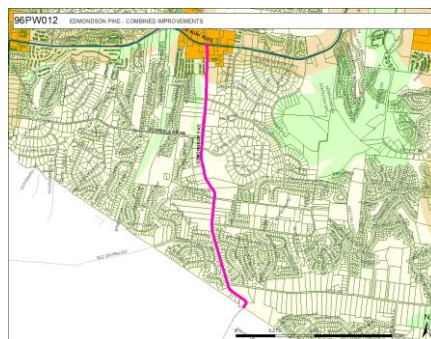

Corrected Council district information.

10PW0013

Capital asset | Transit and infrastructure

Guiding Principles

Not started

SIDEWALKS - ELM HILL PIKE FROM ATRIUM WAY TO MCGAVOCK PIKE



Construct Sidewalks - Elm Hill Pike from Atrium Way to McGavock Pike.

MPC priority **B (Recommend as planned if funding available)**

Dept priority **1004: Needed if funds available**

Council priority Priority of 15

Total request:	Funding request by year:						Tax District	GSD
	FY2018	FY2019	FY2020	FY2021	FY2022	FY2023	Beyond	
\$850,000								
Proposed G.O. Bonds	\$850,000							

Efficient government criteria

Concept Map

Supports a lower tier Center or Corridor

Condition



Corrected Council district information.

10PW0004

Capital asset | Transit and infrastructure

Guiding Principles

Not started

CEDARMONT DRIVE BRIDGE REPLACEMENT
Bridge Replacement and Stormdrainage Improvements.



MPC priority **B (Recommend as planned if funding available)**

Dept priority **1004: Needed if funds available**

Council priority Priority of 27

Located in 31

Total request:	Funding request by year:						Tax District	GSD
	FY2018	FY2019	FY2020	FY2021	FY2022	FY2023	Beyond	
\$1,600,000								
Proposed G.O. Bonds	\$1,600,000							

Efficient government criteria

Concept Map

Located to support existing conditions

Condition

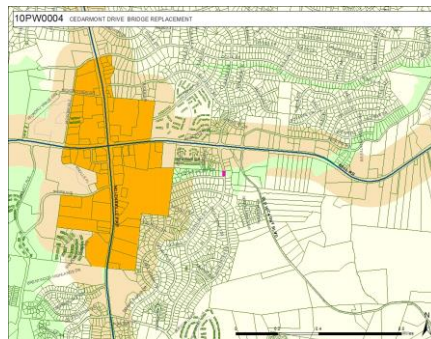

Corrected Council district information.

11PW0016

Capital asset | Transit and infrastructure

Guiding Principles

Not started

SIDEWALKS - DICKERSON ROAD: DOUGLAS TO I-65

Sidewalks - Dickerson Road: Douglas to I-65. Engineering and Construction.



MPC priority **B (Recommend as planned if funding available)**

Dept priority **1004: Needed if funds available**

Council priority Priority of 8

Total request:	Funding request by year:						Tax District	GSD
	FY2018	FY2019	FY2020	FY2021	FY2022	FY2023		
\$11,900,000								
Proposed G.O. Bonds	\$1,200,000	\$1,000,000	\$3,200,000	\$3,200,000	\$3,300,000			

Efficient government criteria

Concept Map

Supports a lower tier Center or Corridor

Condition

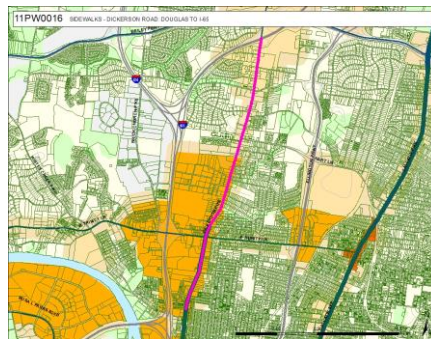

Corrected Council district information.

09PW0003

Capital asset | Transit and infrastructure

Guiding Principles

Not started

SIDEWALKS - THOMAS EDISON SCHOOL ENTRANCE TO TRU LONG DRIVE

Construct Sidewalks on the same side of Thomas Edison School Entrance to Tru Long Drive.



MPC priority **B (Recommend as planned if funding available)**

Dept priority **1004: Needed if funds available**

Council priority Priority of 33

Total request:	Funding request by year:						Tax District	GSD
	FY2018	FY2019	FY2020	FY2021	FY2022	FY2023		
\$800,000								
Proposed G.O. Bonds	\$800,000							

Efficient government criteria

Concept Map

Located to support existing conditions

Condition

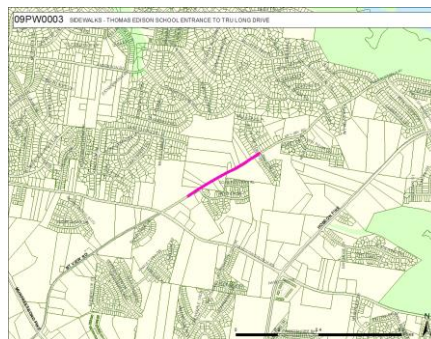

Corrected Council district information.

15PW0015

Capital asset | Transit and infrastructure

Guiding Principles

Not started

BELLE FOREST CIRCLE STREETSCAPE.

Belle Forest Circle Streetscape. Engineering, Right-of-Way Easements and Construction.



MPC priority **B (Recommend as planned if funding available)**

Dept priority **1004: Needed if funds available**

Council priority Priority of 22

Total request:	Funding request by year:						Tax District	GSD
	FY2018	FY2019	FY2020	FY2021	FY2022	FY2023	Beyond	
\$1,350,000								
Proposed G.O. Bonds	\$1,350,000							

Efficient government criteria

Concept Map

Supports a lower tier Center or Corridor

Condition

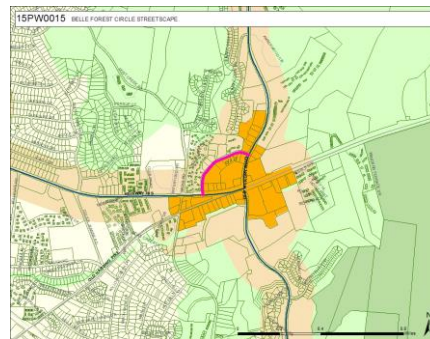

Corrected Council district information.

17PW0021

Capital asset | Transit and infrastructure

Guiding Principles

Not started

SIDEWALKS - J E MOSS ELEMENTARY

SIDEWALKS - J E MOSS ELEMENTARY.



MPC priority **B (Recommend as planned if funding available)**

Dept priority **1004: Needed if funds available**

Council priority Requested by 28

Total request:	Funding request by year:						Tax District	GSD
	FY2018	FY2019	FY2020	FY2021	FY2022	FY2023	Beyond	
\$150,000								
Proposed G.O. Bonds	\$150,000							

Efficient government criteria

Concept Map

Located to support existing conditions

Condition

Project need

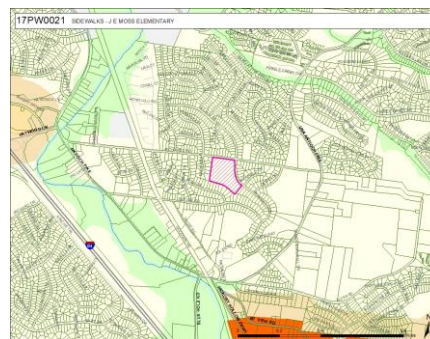

Corrected Council district information.

17PW0016

Capital asset | Transit and infrastructure

Guiding Principles

Not started

SIDEWALKS - ASHWOOD AVENUE FROM 18TH AVE TO 20TH AVE
SIDEWALKS - ASHWOOD AVENUE FROM 18TH AVE TO 20TH AVE.



MPC priority **B (Recommend as planned if funding available)**

Dept priority **1004: Needed if funds available**

Council priority Requested by 18

Total request:	Funding request by year:						Tax District	GSD
	FY2018	FY2019	FY2020	FY2021	FY2022	FY2023	Beyond	
\$600,000								
Proposed G.O. Bonds	\$600,000							

Efficient government criteria

Concept Map

Supports a First Tier Center or Corridor

Project need
Condition

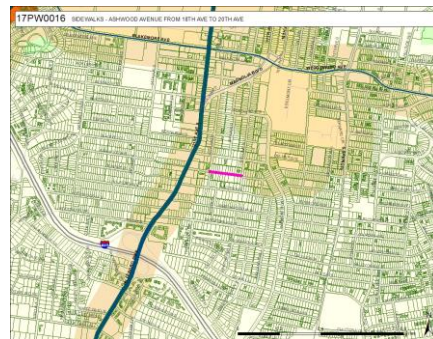

Corrected Council district information.

13PW0032

Capital asset | Transit and infrastructure

Guiding Principles

Not started

SIDEWALKS - NASHBORO BLVD FROM BELL RD TO MURFREESBORO PK

Sidewalks - Nashboro Blvd from Bell Rd to Murfreesboro Pk - to fill in incomplete areas.



MPC priority **B (Recommend as planned if funding available)**

Dept priority **1004: Needed if funds available**

Council priority Priority of 29

Total request:	Funding request by year:						Tax District	GSD
	FY2018	FY2019	FY2020	FY2021	FY2022	FY2023	Beyond	
\$2,200,000								
Proposed G.O. Bonds	\$2,200,000							

Efficient government criteria

Concept Map

Supports a lower tier Center or Corridor

Condition

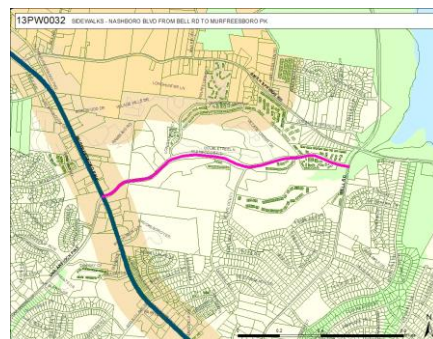

Corrected Council district information.

14PW0013

Capital asset | Transit and infrastructure

Guiding Principles

Not started

SIDEWALKS - SMITH SPRINGS ROAD - FROM ANDERSON RD TO MILBRIDGE RD



Sidewalks - Smith Springs Road - From Anderson Rd to Milbridge Rd - Construct Sidewalk and Curbing On One

MPC priority **B (Recommend as planned if funding available)**
 Dept priority **1004: Needed if funds available**
 Council priority Priority of 33, 29

Total request:	Funding request by year:						Tax District GSD
	FY2018	FY2019	FY2020	FY2021	FY2022	FY2023	
\$3,400,000							Beyond
Proposed G.O. Bonds	\$3,400,000						

Efficient government criteria

Concept Map

Located to support existing conditions

Project need
Condition

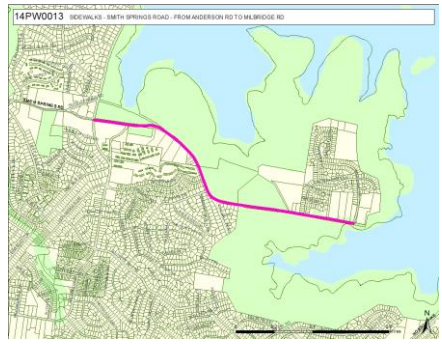

Corrected Council district information.

13PW0012

Capital asset | Transit and infrastructure

Guiding Principles

Not started

DAVIDSON RD SIDEWALK PROJECT: HARDING PK TO HICKORY VALLEY RD - 4600 LF



Sidewalk Construction, Easement. Includes stormwater infrastructure to replace existing ditch dra

MPC priority **B (Recommend as planned if funding available)**
 Dept priority **1004: Needed if funds available**
 Council priority Priority of 23

Total request:	Funding request by year:						Tax District GSD
	FY2018	FY2019	FY2020	FY2021	FY2022	FY2023	
\$1,800,000							Beyond
Proposed G.O. Bonds	\$1,800,000						

Efficient government criteria

Concept Map

Located to support existing conditions

Condition

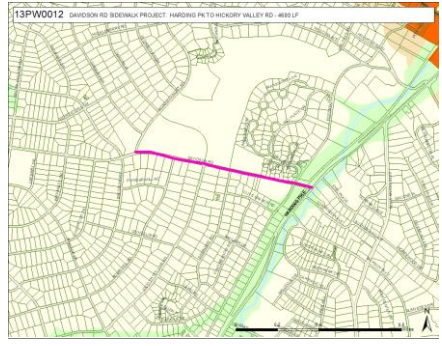

Corrected Council district information.

12PW0036

Capital asset | Transit and infrastructure

Guiding Principles

Not started

37TH AVENUE NORTH CONNECTOR

37th Avenue North Connector - Design and Construct Railroad Underpass for Pedestrian, Bike and Vehicle Movement.



MPC priority **B (Recommend as planned if funding available)**

Dept priority **1004: Needed if funds available**

Council priority Requested by 24

Total request:	Funding request by year:						Tax District	GSD
	FY2018	FY2019	FY2020	FY2021	FY2022	FY2023		
\$800,000							Beyond	
Proposed G.O. Bonds		\$250,000	\$550,000					

Efficient government criteria

Concept Map

Located to support existing conditions

Project need

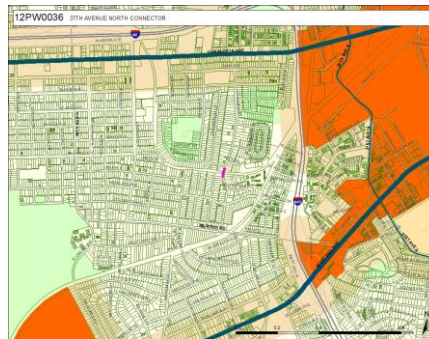

Corrected Council district information.

13PW0029

Capital asset | Transit and infrastructure

Guiding Principles

Not started

ANDERSON ROAD SW - FROM SMITH SPRINGS RD TO HARBOUR TOWN

Anderson Road SW - From Smith Springs Rd to Harbour Town: Construct Sidewalks - Multi Use Trail, Right-of-Way and



MPC priority **B (Recommend as planned if funding available)**

Dept priority **1004: Needed if funds available**

Council priority Priority of 29

Total request:	Funding request by year:						Tax District	GSD
	FY2018	FY2019	FY2020	FY2021	FY2022	FY2023		
\$1,500,000							Beyond	
Proposed G.O. Bonds	\$1,500,000							

Efficient government criteria

Concept Map

Located to support existing conditions

Project need

Condition

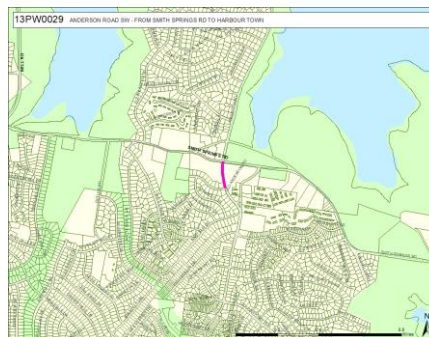

Corrected Council district information.

12PW0028

Capital asset | Transit and infrastructure

Not started

BELL ROAD

Widen existing 2-lane roadway to provide a center turn lane. From Anderson Road to I40E.

MPC priority **B (Recommend as planned if funding available)**

Dept priority **1004: Needed if funds available**

Council priority Priority of 13
Located in 14, 29

Guiding Principles



Total request:	Funding request by year:						Tax District	GSD
	FY2018	FY2019	FY2020	FY2021	FY2022	FY2023		
\$8,000,000								
Proposed G.O. Bonds			\$8,000,000					

Efficient government criteria

Concept Map

Supports a lower tier Center or Corridor

Condition
Project need

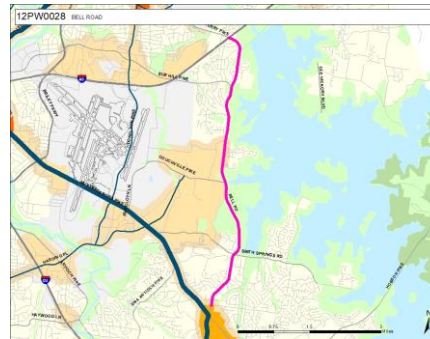

Corrected Council district information.

12PW0022

Capital asset | Transit and infrastructure

Not started

PEABODY WIDENING

From 4th to 8th Avenues S. Engineering, ROW, Construction.

MPC priority **B (Recommend as planned if funding available)**

Dept priority **1004: Needed if funds available**

Council priority Located in 19

Guiding Principles



Total request:	Funding request by year:						Tax District	USD
	FY2018	FY2019	FY2020	FY2021	FY2022	FY2023		
\$2,500,000								
Proposed G.O. Bonds	\$2,500,000							

Efficient government criteria

Concept Map

Supports a First Tier Center or Corridor

Project need

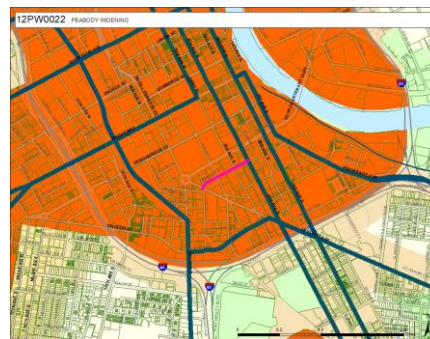

Corrected Council district information.

72PW210B2

Capital asset | Transit and infrastructure

Guiding Principles

In progress

CENTRAL PIKE - COMBINED IMPROVEMENTS

Stoner Creek to Old Hickory Blvd-SR45. Engineering, Right-Of-Way, Reconstruct and Widen. Phases Include New Bridge Over Stoner Creek,



MPC priority **B (Recommend as planned if funding available)**

Dept priority **1003: Can be rescheduled**

Council priority Priority of 14
Located in 12

Total request:	Funding request by year:						Tax District	GSD
	FY2018	FY2019	FY2020	FY2021	FY2022	FY2023		
\$1,500,000								
Proposed G.O. Bonds	\$1,500,000							

Efficient government criteria

Concept Map

Supports a lower tier Center or Corridor

Condition
Regional collaboration

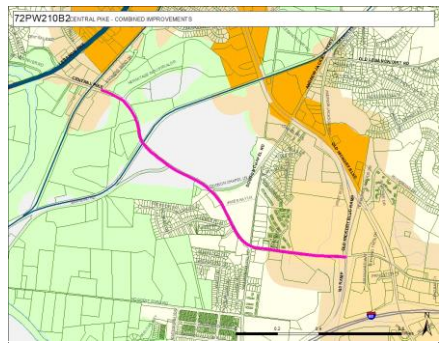

Corrected Council district information.

18PW0043

Capital asset | Transit and infrastructure

Guiding Principles

New

Sidewalks on Zimmerlee St



MPC priority **B (Recommend as planned if funding available)**

Dept priority **1004: Needed if funds available**

Council priority Requested by 17

Total request:	Funding request by year:						Tax District	GSD
	FY2018	FY2019	FY2020	FY2021	FY2022	FY2023		
\$320,000								
Proposed G.O. Bonds	\$320,000							

Efficient government criteria

Concept Map

Supports a lower tier Center or Corridor

Condition
Project need

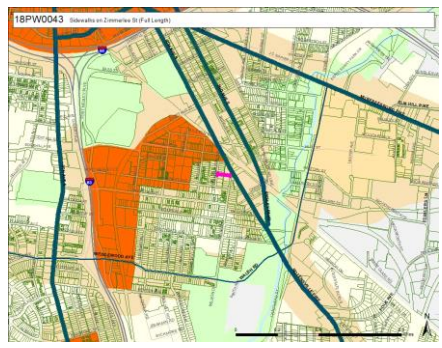

Identified supported Guiding Principles.

18PW0001

Study or plan | Transit and infrastructure

New

Metro Transportation Division

Funding for Corridor Study/Plan and ROW Analysis.

Guiding Principles



MPC priority **B (Recommend as planned if funding available)**

Dept priority **1002: Needed in FY18**

Total request:	Funding request by year:						Tax District	GSD
	FY2018	FY2019	FY2020	FY2021	FY2022	FY2023		
\$1,000,000	\$500,000	\$500,000						
Proposed G.O. Bonds								

Efficient government criteria Concept Map Supports a First Tier Center or Corridor
Project need

Corrected Council district information.

17PW0010

Capital asset | Transit and infrastructure

Not started

SIDEWALKS - BRIGHTWOOD AVE FROM PRIMROSE AVE TO GALE LANE

SIDEWALKS - BRIGHTWOOD AVE FROM PRIMROSE AVE TO GALE LANE.

Guiding Principles



MPC priority **B (Recommend as planned if funding available)**

Dept priority **1004: Needed if funds available**

Council priority Requested by 18

Total request:	Funding request by year:						Tax District	GSD
	FY2018	FY2019	FY2020	FY2021	FY2022	FY2023		
\$500,000								
Proposed G.O. Bonds	\$500,000							

Efficient government criteria Concept Map Located to support existing conditions

Project need
Condition

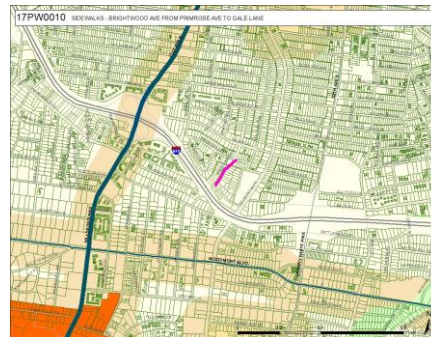

Corrected Council district information.

13PW0040

Capital asset | Transit and infrastructure

Guiding Principles

Not started

SIDEWALKS - HOBSON PIKE FROM PIN HOOK RD TO JFK MIDDLE SCHOOL



Sidewalks - Hobson Pike from Pin Hook Rd to JFK Middle School.

MPC priority **B (Recommend as planned if funding available)**

Dept priority **1004: Needed if funds available**

Council priority Priority of 33

Total request:	Funding request by year:						Tax District GSD
	FY2018	FY2019	FY2020	FY2021	FY2022	FY2023	
\$1,000,000							Beyond
Proposed G.O. Bonds	\$1,000,000						

Efficient government criteria

Concept Map

Located to support existing conditions

Condition

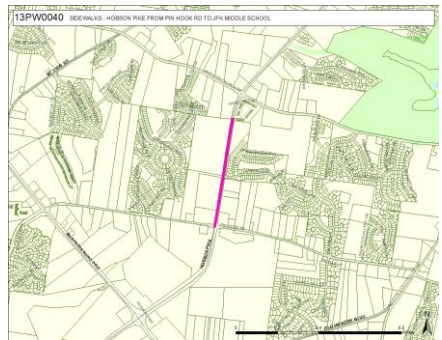

Corrected Council district information.

15PW0003

Capital asset | Transit and infrastructure

Guiding Principles

Not started

SIDEWALKS - BOWLING AVENUE. FROM BRIGHTON TO WOODMONT



Sidewalks - Bowling Avenue. From Brighton Ave to Woodmont Blvd. Engineering, Right-of-Way and Construction.

MPC priority **B (Recommend as planned if funding available)**

Dept priority **1004: Needed if funds available**

Council priority Priority of 24

Located in 25

Total request:	Funding request by year:						Tax District GSD
	FY2018	FY2019	FY2020	FY2021	FY2022	FY2023	
\$2,500,000							Beyond
Proposed G.O. Bonds	\$2,500,000						

Efficient government criteria

Concept Map

Supports a lower tier Center or Corridor

Project need

Condition

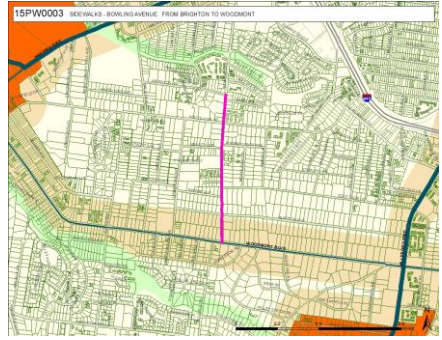

Corrected Council district information.

16PW0033

Capital asset | Transit and infrastructure

Guiding Principles

Not started

SIDEWALKS AND TURN LANE - BLUE HOLE ROAD

From West Highland Dr to Maxwell School Entrance. Includes Left Turn Lane at School. Engineering, ROW and Construction.



MPC priority **B (Recommend as planned if funding available)**

Dept priority **1004: Needed if funds available**

Council priority Priority of 31

Total request:	Funding request by year:						Tax District	GSD
	FY2018	FY2019	FY2020	FY2021	FY2022	FY2023		
\$3,830,000							Beyond	
Proposed G.O. Bonds	\$1,030,000	\$2,800,000						

Efficient government criteria

Concept Map

Located to support existing conditions

Project need

Condition

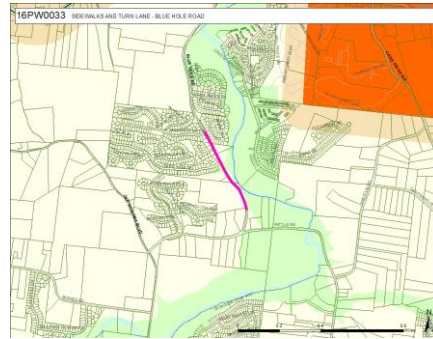

Corrected Council district information.

17PW0007

Capital asset | Transit and infrastructure

Guiding Principles

Not started

BANNER POLES ON HADLEY AVE FOR THE CENTENNIAL CELEBRATION OF OLD HICKORY VILLAGE.

BANNER POLES ON HADLEY AVE FOR THE CENTENNIAL CELEBRATION OF OLD HICKORY VILLAGE.



MPC priority **B (Recommend as planned if funding available)**

Dept priority **1004: Needed if funds available**

Council priority Requested by 11

Total request:	Funding request by year:						Tax District	GSD
	FY2018	FY2019	FY2020	FY2021	FY2022	FY2023		
\$20,000							Beyond	
Proposed G.O. Bonds	\$20,000							

Efficient government criteria

Concept Map

Supports a lower tier Center or Corridor

Project need

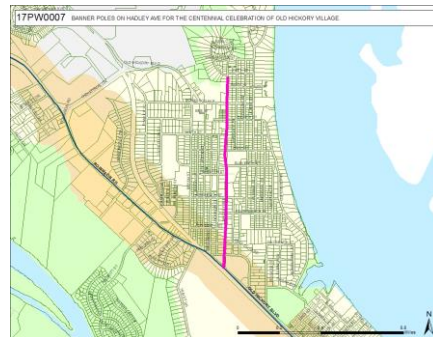

Corrected Council district information.

17PW0009

Capital asset | Transit and infrastructure

Guiding Principles

Not started

SIDEWALKS - LINDEN AVENUE FROM OAKLAND AVE TO 21ST AVE



SIDEWALKS - LINDEN AVENUE FROM OAKLAND AVE TO 21ST AVE.

MPC priority **B (Recommend as planned if funding available)**

Dept priority **1004: Needed if funds available**

Council priority Requested by 18

Total request:	Funding request by year:						Tax District	GSD
	FY2018	FY2019	FY2020	FY2021	FY2022	FY2023	Beyond	
\$2,500,000								
Proposed G.O. Bonds	\$2,500,000							

Efficient government criteria

Concept Map

Supports a lower tier Center or Corridor

Project need
Condition

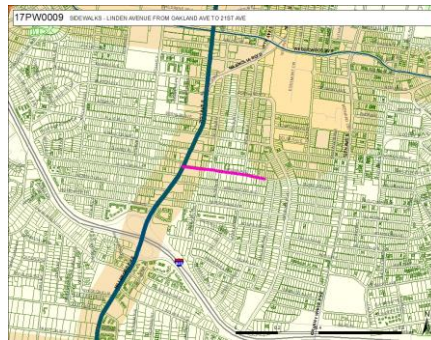

Corrected Council district information.

17PW0015

Capital asset | Transit and infrastructure

Guiding Principles

Not started

SIDEWALKS - KIRKWOOD AVENUE FROM BELMONT TO 12TH AVE



SIDEWALKS - KIRKWOOD AVENUE FROM BELMONT TO 12TH AVE.

MPC priority **B (Recommend as planned if funding available)**

Dept priority **1004: Needed if funds available**

Council priority Requested by 18

Total request:	Funding request by year:						Tax District	GSD
	FY2018	FY2019	FY2020	FY2021	FY2022	FY2023	Beyond	
\$600,000								
Proposed G.O. Bonds	\$600,000							

Efficient government criteria

Concept Map

Located to support existing conditions

Project need
Condition

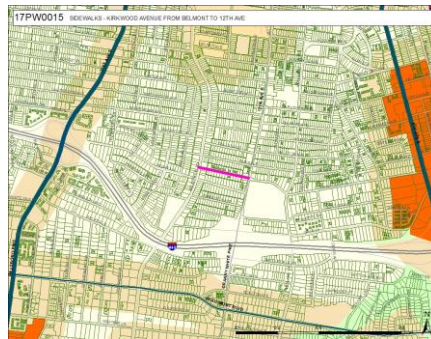

Corrected Council district information.

17PW0011

Capital asset | Transit and infrastructure

Guiding Principles

Not started

SIDEWALKS - 12TH AVENUE FROM CEDAR LANE TO CLAYTON AVE



SIDEWALKS - 12TH AVENUE FROM CEDAR LANE TO CLAYTON AVE.

MPC priority **B (Recommend as planned if funding available)**

Dept priority **1004: Needed if funds available**

Council priority Requested by 18
Located in 17

Total request:	Funding request by year:						Tax District	GSD
	FY2018	FY2019	FY2020	FY2021	FY2022	FY2023		
\$500,000							Beyond	
Proposed G.O. Bonds	\$500,000							

Efficient government criteria

Concept Map

Located to support existing conditions

Project need
Condition

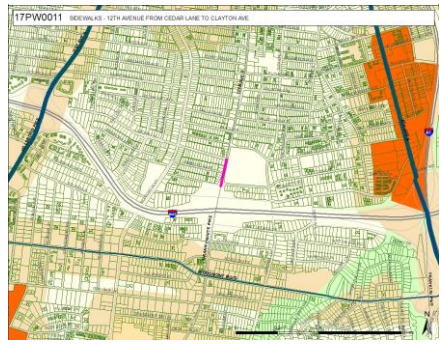

Corrected Council district information.

17PW0012

Capital asset | Transit and infrastructure

Guiding Principles

Not started

SIDEWALKS - FERGUSON AVENUE FROM GRANNY WHITE PIKE TO BELMONT



SIDEWALKS - FERGUSON AVENUE FROM GRANNY WHITE PIKE TO BELMONT.

MPC priority **B (Recommend as planned if funding available)**

Dept priority **1004: Needed if funds available**

Council priority Requested by 18

Total request:	Funding request by year:						Tax District	GSD
	FY2018	FY2019	FY2020	FY2021	FY2022	FY2023		
\$600,000							Beyond	
Proposed G.O. Bonds	\$600,000							

Efficient government criteria

Concept Map

Located to support existing conditions

Project need
Condition

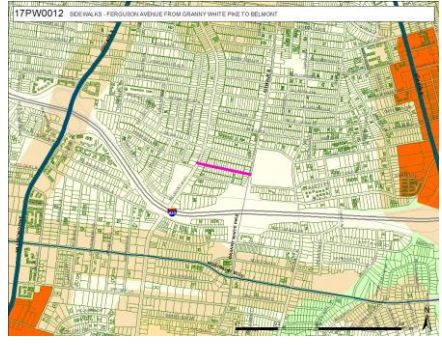

Corrected Council district information.

17PW0013

Capital asset | Transit and infrastructure

Guiding Principles

Not started

SIDEWALKS - ROSEWOOD AVENUE FROM BELMONT TO HAZELWOOD



SIDEWALKS - ROSEWOOD AVENUE FROM BELMONT TO HAZELWOOD.

MPC priority **B (Recommend as planned if funding available)**

Dept priority **1004: Needed if funds available**

Council priority Requested by 18

Total request:	Funding request by year:						Tax District	GSD
	FY2018	FY2019	FY2020	FY2021	FY2022	FY2023		
\$1,200,000								
Proposed G.O. Bonds	\$1,200,000							

Efficient government criteria

Concept Map

Supports a lower tier Center or Corridor

Project need
Condition

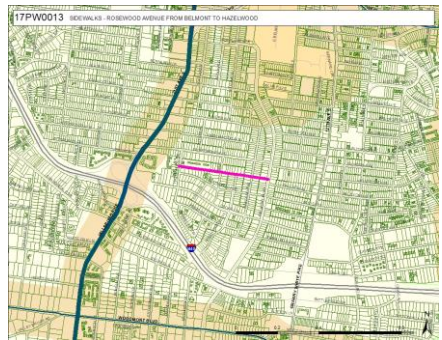

Corrected Council district information.

17PW0014

Capital asset | Transit and infrastructure

Guiding Principles

Not started

SIDEWALKS - 20TH AVENUE FROM ASHWOOD AVE TO LINDEN AVE



SIDEWALKS - 20TH AVENUE FROM ASHWOOD AVE TO LINDEN AVE.

MPC priority **B (Recommend as planned if funding available)**

Dept priority **1004: Needed if funds available**

Council priority Requested by 18

Total request:	Funding request by year:						Tax District	GSD
	FY2018	FY2019	FY2020	FY2021	FY2022	FY2023		
\$300,000								
Proposed G.O. Bonds	\$300,000							

Efficient government criteria

Concept Map

Supports a lower tier Center or Corridor

Project need
Condition

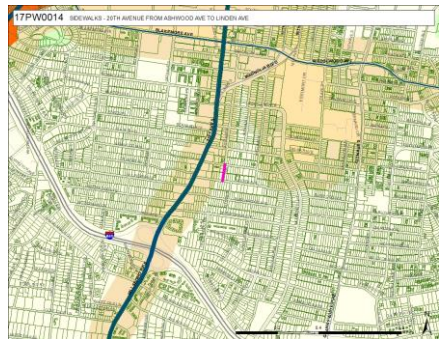

Added project maps and corrected Council district information.

17PW0017

Capital asset | Transit and infrastructure

Guiding Principles

Not started

PARKING FACILITY - TO BE USED FOR FARMERS MARKET AND THE ADJACENT TENNESSEE STATE MUSEUM

PARKING FACILITY - TO BE USED FOR FARMERS MARKET AND THE ADJACENT TENNESSEE STATE



MPC priority **B (Recommend as planned if funding available)**

Dept priority **1004: Needed if funds available**

Council priority Requested by 19

Total request:	Funding request by year:						Tax District	USD
	FY2018	FY2019	FY2020	FY2021	FY2022	FY2023	Beyond	
\$20,000,000								
Proposed G.O. Bonds	\$20,000,000							

Efficient government criteria

Concept Map

Supports a First Tier Center or Corridor

- Project leveraging
- Resource leveraging
- Project need

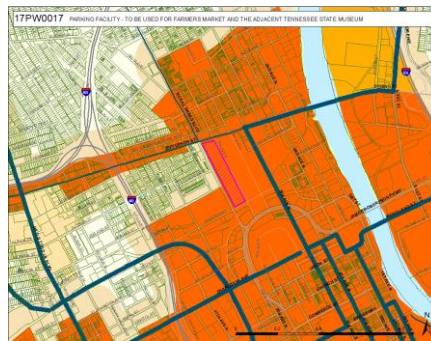

Added project maps

18PW0046

Capital asset | Transit and infrastructure

Guiding Principles

New

8th Avenue sidewalk gaps

8th Avenue sidewalk gaps: 2216 - 2218 8th Ave S.



MPC priority **B (Recommend as planned if funding available)**

Dept priority **1004: Needed if funds available**

Council priority Requested by 17

Total request:	Funding request by year:						Tax District	GSD
	FY2018	FY2019	FY2020	FY2021	FY2022	FY2023	Beyond	
\$480,000								
Proposed G.O. Bonds	\$480,000							

Efficient government criteria

Concept Map

Supports a First Tier Center or Corridor

- Project need
- Condition

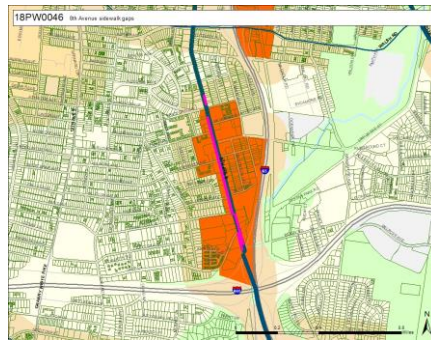
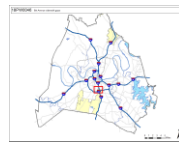

Added map of project.

18PW0057

Capital asset | Transit and infrastructure

New

Sidewalks and streetlights on Maple and Elm to Gallatin

Guiding Principles



MPC priority **B** (Recommend as planned if funding available)

Dept priority **1004**: Needed if funds available

Council priority Priority of 9

Total request:	Funding request by year:						Tax District	GSD
	FY2018	FY2019	FY2020	FY2021	FY2022	FY2023		
\$4,600,000							Beyond	
Proposed G.O. Bonds	\$4,600,000							

Efficient government criteria

Concept Map

Supports a First Tier Center or Corridor

Condition

Project need

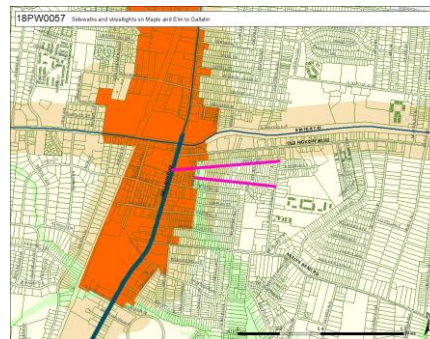

Added map of project.

03PW0006

Capital asset | Transit and infrastructure

In progress

JEFFERSON STREET

Intersection Improvements For 2 Intersections on Jefferson Street at 21st and 28th Avenues N.

Guiding Principles



MPC priority **B** (Recommend as planned if funding available)

Dept priority **1004**: Needed if funds available

Council priority Located in 19, 21

Total request:	Funding request by year:						Tax District	USD
	FY2018	FY2019	FY2020	FY2021	FY2022	FY2023		
\$1,410,000							Beyond	
Federal Funds	\$928,000							
Proposed G.O. Bonds	\$482,000							

Efficient government criteria

Concept Map

Supports a First Tier Center or Corridor

Resource leveraging

Project need

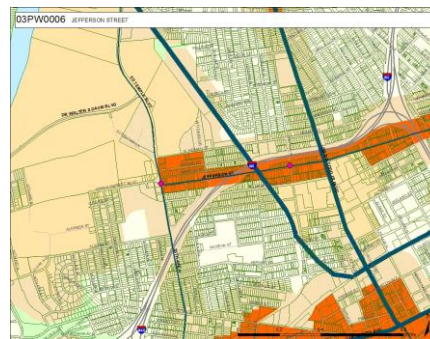

Added map of project.

10PW0009

Capital asset | Transit and infrastructure

Not started

LEBANON ROAD - SR-24 - SIDEWALKS AND STREETScape.

Lebanon Road - SR-24 - Sidewalks and Streetscape. McGavock Pk to Old Lebanon Pk. Engineering, ROW, and Construction.

Guiding Principles



MPC priority **B (Recommend as planned if funding available)**

Dept priority **1004: Needed if funds available**

Council priority Located in 15

Total request:	Funding request by year:						Tax District	GSD
	FY2018	FY2019	FY2020	FY2021	FY2022	FY2023		
\$3,800,000								
Federal Funds	\$3,040,000							
Proposed G.O. Bonds	\$760,000							

Efficient government criteria

Concept Map

Supports a First Tier Center or Corridor

Resource leveraging
Condition

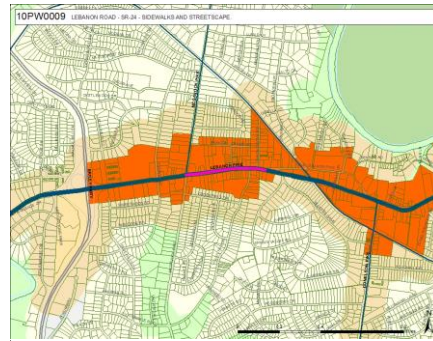

Added project maps

18PW0007

Capital asset | Transit and infrastructure

New

Completion of Eastland Ave sidewalks in Rosebank to connect to new trailhead at East Greenway Park

Guiding Principles



MPC priority **B (Recommend as planned if funding available)**

Dept priority **1004: Needed if funds available**

Council priority Requested by 6

Total request:	Funding request by year:						Tax District	GSD
	FY2018	FY2019	FY2020	FY2021	FY2022	FY2023		
\$3,600,000								
Proposed G.O. Bonds	\$3,600,000							

Efficient government criteria

Concept Map

Located to support existing conditions

Condition
Project need

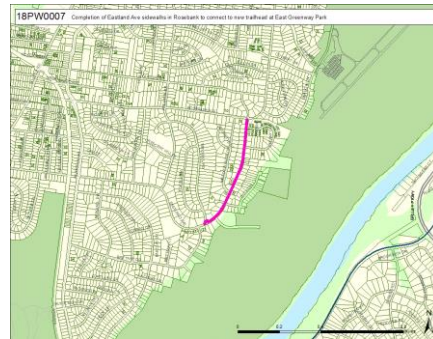

Added map of project.

18PW0064

Capital asset | Transit and infrastructure

New

Sidewalks around Dan Mills Elementary School: Riverwood, Greenland, McAlpine; from Gallatin to Kennedy

Guiding Principles



MPC priority **B** (Recommend as planned if funding available)

Dept priority **1004**: Needed if funds available

Council priority Priority of 7

Total request:	Funding request by year:						Tax District	GSD
	FY2018	FY2019	FY2020	FY2021	FY2022	FY2023		
\$7,900,000								
Proposed G.O. Bonds	\$7,900,000							

Efficient government criteria

Concept Map

Supports a lower tier Center or Corridor

Condition

Project need

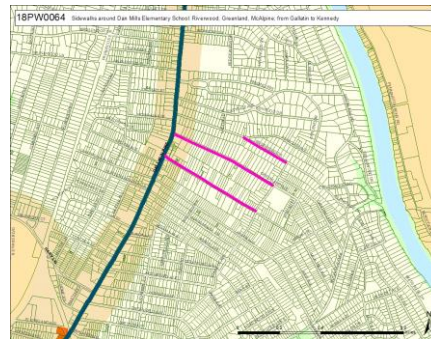

Added map of project.

18PW0061

Capital asset | Transit and infrastructure

New

Sidewalk on Cottage Ln from Cottage Place to bus stop on Lebanon Pike

Guiding Principles



MPC priority **B** (Recommend as planned if funding available)

Dept priority **1004**: Needed if funds available

Council priority Requested by 15

Total request:	Funding request by year:						Tax District	GSD
	FY2018	FY2019	FY2020	FY2021	FY2022	FY2023		
\$570,000								
Proposed G.O. Bonds	\$570,000							

Efficient government criteria

Concept Map

Supports a lower tier Center or Corridor

Condition

Project need

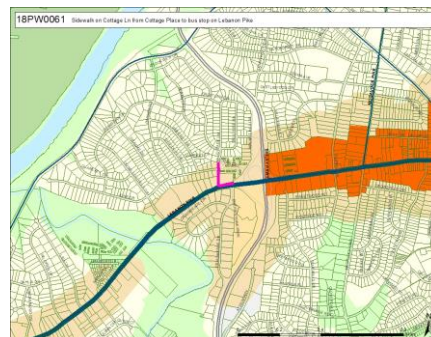

Added map of project.

18PW0071

Capital asset | Transit and infrastructure

New

Sidewalks on East Due West, from Gallatin to Fernbank Ave

Guiding Principles



MPC priority **B** (Recommend as planned if funding available)

Dept priority **1004**: Needed if funds available

Council priority Requested by 7

Total request:	Funding request by year:						Tax District	GSD
	FY2018	FY2019	FY2020	FY2021	FY2022	FY2023		
\$3,400,000								
Proposed G.O. Bonds	\$3,400,000							

Efficient government criteria

Concept Map

Supports a lower tier Center or Corridor

Condition

Project need

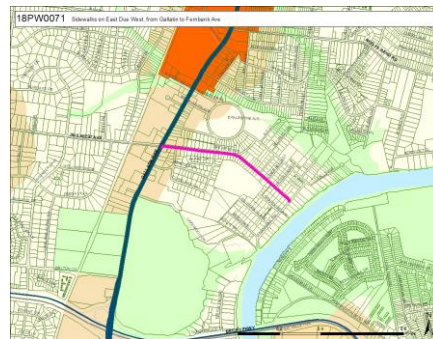

Added map of project.

18PW0022

Capital asset | Transit and infrastructure

New

Sidewalks on Central Pike from Old Hickory Boulevard to Tulip Grove Road

Guiding Principles



MPC priority **B** (Recommend as planned if funding available)

Dept priority **1004**: Needed if funds available

Council priority Requested by 12

Total request:	Funding request by year:						Tax District	GSD
	FY2018	FY2019	FY2020	FY2021	FY2022	FY2023		
\$2,900,000								
Proposed G.O. Bonds	\$2,900,000							

Efficient government criteria

Concept Map

Supports a lower tier Center or Corridor

Condition

Project need

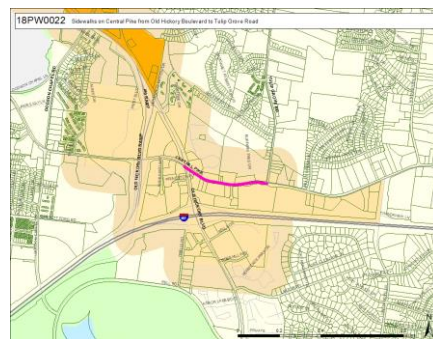

Added project maps

18PW0018

Capital asset | Transit and infrastructure

New

Stone Brook Dr. and Old Hickory intersection and signal lights improvement

Guiding Principles



MPC priority **B** (Recommend as planned if funding available)

Dept priority **1004**: Needed if funds available

Council priority Priority of 7

Total request:	Funding request by year:						Tax District	GSD
	FY2018	FY2019	FY2020	FY2021	FY2022	FY2023		
\$240,000	\$240,000							
Proposed G.O. Bonds								

Efficient government criteria

Project need

Concept Map

Located to support existing conditions

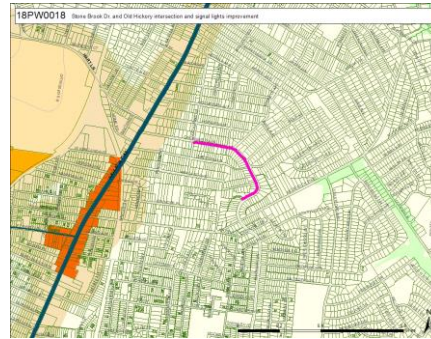

Added map of project. Waiting on project costs.

18PW0015

Capital asset | Transit and infrastructure

New

Sidewalks on Currey Rd from Finley Dr to McGavock Pk

Guiding Principles



MPC priority **B** (Recommend as planned if funding available)

Dept priority **1004**: Needed if funds available

Council priority Requested by 13

MPC recommendation: Public Works to develop a cost estimate

Efficient government criteria

Condition

Project need

Concept Map

Supports a lower tier Center or Corridor

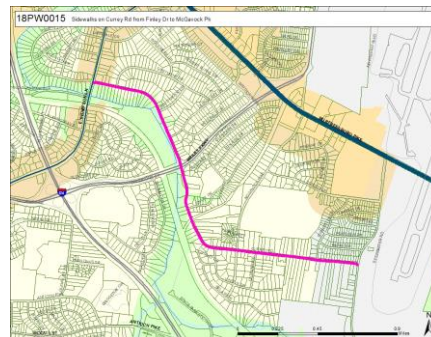

Added cost information.

18PW0112

Capital asset | Educational outcome and youth

New

Sidewalks on John Mallette Drive from Clarksville Pike to YMCA drive aisle

To serve Creswell school and YMCA.

MPC priority **B (Recommend as planned if funding available)**

Dept priority **No priority**

Council priority Requested by 2

Guiding Principles



Opportunity Accessibility

Neighborhoods Education

MPC recommendation: **Public Works to develop a cost estimate**

Total request:	Funding request by year:						Tax District	GSD
	FY2018	FY2019	FY2020	FY2021	FY2022	FY2023		
\$2,740,000								
Proposed G.O. Bonds	\$2,740,000							

Efficient government criteria

Concept Map

Supports a First Tier Center or Corridor

Condition
Project need

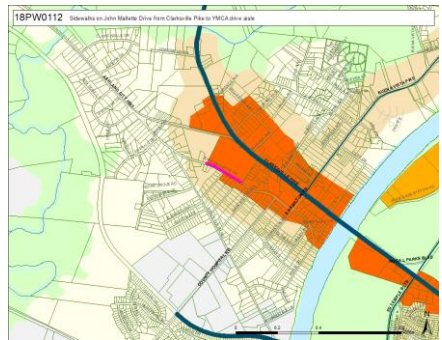

Refined project limits. Added cost information.

18PW0106

Capital asset | Transit and infrastructure

New

Bell Rd. sidewalks completion

Complete sidewalks from Hickory Hollow Parkway to existing sidewalk on south side.

MPC priority **B (Recommend as planned if funding available)**

Dept priority **1004: Needed if funds available**

Council priority Requested by 32

Guiding Principles



Opportunity Accessibility Prosperity Neighborhoods Education

MPC recommendation: **Coordinate with Public Works to determine project cost.**

Total request:	Funding request by year:						Tax District	GSD
	FY2018	FY2019	FY2020	FY2021	FY2022	FY2023		
\$1,100,000								
Proposed G.O. Bonds	\$1,100,000							

Efficient government criteria

Concept Map

Supports a First Tier Center or Corridor

Condition
Project need

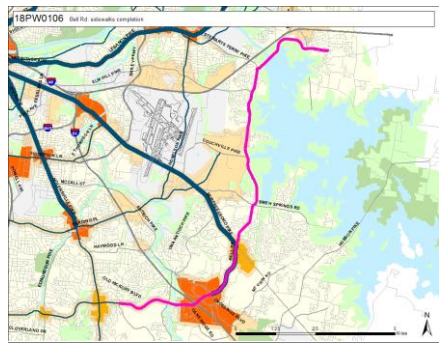

Added cost information.

18PW0113

Capital asset | Educational outcome and youth

New

Sidewalks on north side of Cass Street, from 15th Avenue to 10th Avenue North

To serve John Early Middle School. Some stretches have sidewalks currently.

MPC priority **B (Recommend as planned if funding available)**

Dept priority **No priority**

Council priority Requested by 2

Guiding Principles



Opportunity Accessibility

Neighborhoods Education

MPC recommendation: **Public Works to develop a cost estimate**

Total request:	Funding request by year:						Tax District	GSD
	FY2018	FY2019	FY2020	FY2021	FY2022	FY2023		
\$1,500,000								
Proposed G.O. Bonds	\$1,500,000							

Efficient government criteria

Concept Map

Supports a lower tier Center or Corridor

Project need
Condition

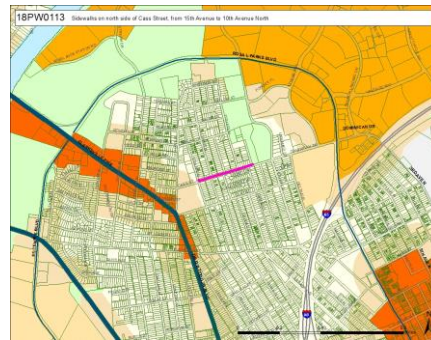

Added cost information.

18PW0024

Capital asset | Transit and infrastructure

New

Realign Civic Oval at 11th/ Main/ Gallatin

MPC priority **B (Recommend as planned if funding available)**

Dept priority **1004: Needed if funds available**

Council priority Requested by 6

Guiding Principles



Opportunity Accessibility

Education

Nashville

Total request:	Funding request by year:						Tax District	GSD
	FY2018	FY2019	FY2020	FY2021	FY2022	FY2023		
\$2,500,000								
Proposed G.O. Bonds	\$2,500,000							

Concept Map

Supports a First Tier Center or Corridor



Added cost information.

18PW0110

Capital asset | Educational outcome and youth

New

Sidewalks on Ashton Avenue from Clarksville Pike to John Mallette Drive

MPC priority **B** (Recommend as planned if funding available)

Dept priority **No priority**

Council priority Requested by 2

Guiding Principles



MPC recommendation: **Public Works** to develop a cost estimate

Total request:	Funding request by year:						Tax District	GSD
	FY2018	FY2019	FY2020	FY2021	FY2022	FY2023		
\$650,000	\$650,000							
Proposed G.O. Bonds								

Efficient government criteria

Concept Map

Supports a First Tier Center or Corridor

Condition

Project need

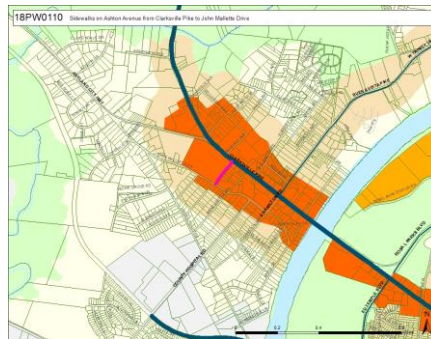

Added cost information.

18PW0096

Capital asset | Transit and infrastructure

New

Create a complete street on Glen Echo from Belmont to Hillsboro

MPC priority **B** (Recommend as planned if funding available)

Dept priority **1004: Needed if funds available**

Council priority Requested by 25

Guiding Principles



Total request:	Funding request by year:						Tax District	GSD
	FY2018	FY2019	FY2020	FY2021	FY2022	FY2023		
\$5,100,000								
Proposed G.O. Bonds	\$5,100,000							

Efficient government criteria

Concept Map

Supports a First Tier Center or Corridor

Project need

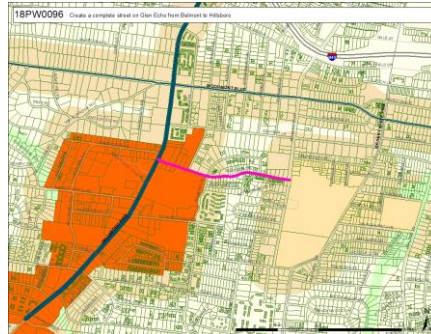

Added cost information.

18PW0114

Capital asset | Transit and infrastructure

New

Sidewalks on McGavock Pk from Currey Rd to Seven Oaks Park

Guiding Principles



MPC priority **B** (Recommend as planned if funding available)

Dept priority No priority

Council priority Requested by 13

MPC recommendation: Further development of project costs.

Total request:	Funding request by year:						Tax District	GSD
	FY2018	FY2019	FY2020	FY2021	FY2022	FY2023		
\$640,000								
Proposed G.O. Bonds	\$640,000							

Efficient government criteria

Concept Map

Located to support existing conditions

Project need
Condition

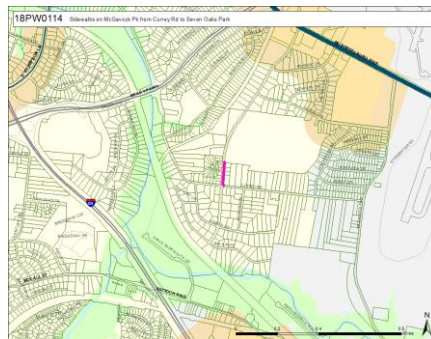

Added cost information.

18PW0075

Capital asset | Transit and infrastructure

New

Quiet zones on Music City Star rail crossings in District 15

Guiding Principles



MPC priority **B** (Recommend as planned if funding available)

Dept priority 1004: Needed if funds available

Council priority Requested by 15

MPC recommendation: Public Works to develop a cost estimate

Total request:	Funding request by year:						Tax District	GSD
	FY2018	FY2019	FY2020	FY2021	FY2022	FY2023		
\$700,000								
Proposed G.O. Bonds	\$700,000							

Efficient government criteria

Concept Map

Supports a lower tier Center or Corridor

Project need

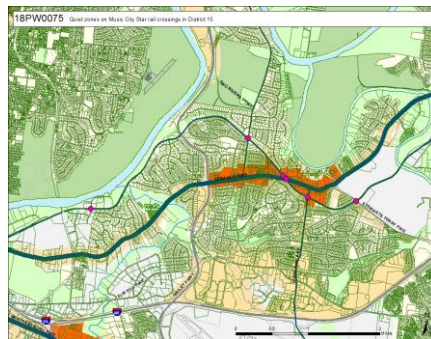

Added cost information.

18PW0107

Capital asset | Transit and infrastructure

New

Sidewalks on Baby Ruth Ln. to Eagle View Blvd and connect to new Ridgeview ES

MPC priority **B** (Recommend as planned if funding available)

Dept priority **1004**: Needed if funds available

Council priority Requested by 32

Guiding Principles



MPC recommendation: Coordinate with Public Works to determine project cost.

Total request:	Funding request by year:						Tax District	GSD
	FY2018	FY2019	FY2020	FY2021	FY2022	FY2023		
\$2,660,000	\$2,660,000							
Proposed G.O. Bonds								

Efficient government criteria

Concept Map

Supports a First Tier Center or Corridor

Condition

Project need

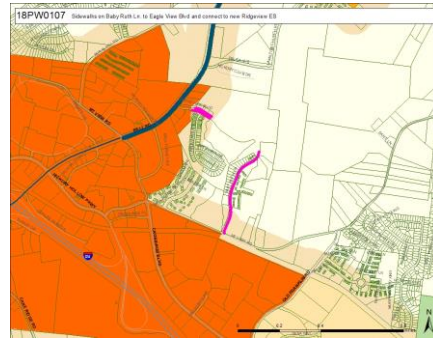

Added cost information.

18PW0117

Capital asset | Transit and infrastructure

New

Upgrade streetscape and sidewalks on James Robertson Parkway to MCSP standard

MPC priority **B** (Recommend as planned if funding available)

Dept priority No priority

Council priority Requested by 19

Guiding Principles



MPC recommendation: Further work needed to refine limits of the project.

Total request:	Funding request by year:						Tax District	GSD
	FY2018	FY2019	FY2020	FY2021	FY2022	FY2023		
\$2,200,000								
Proposed G.O. Bonds	\$2,200,000							

Efficient government criteria

Concept Map

Supports a First Tier Center or Corridor

Project need

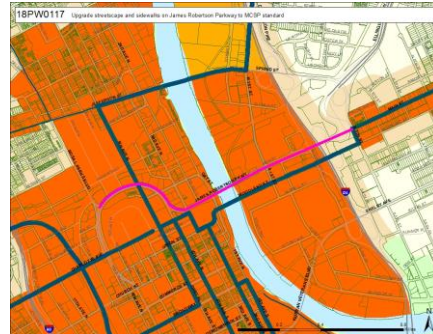

Added cost information.

18PW0111

Capital asset | Educational outcome and youth

New

Sidewalks on one side of Moormans Arm Road from Buena Vista to Whites Creek.

MPC priority **B** (Recommend as planned if funding available)

Dept priority **No priority**

Council priority Requested by 2

Guiding Principles



MPC recommendation: **Public Works** to develop a cost estimate

Total request:	Funding request by year:						Tax District	GSD
	FY2018	FY2019	FY2020	FY2021	FY2022	FY2023		
\$5,300,000								
Proposed G.O. Bonds	\$5,300,000							

Efficient government criteria

Concept Map

Located to support existing conditions

Project need

Condition

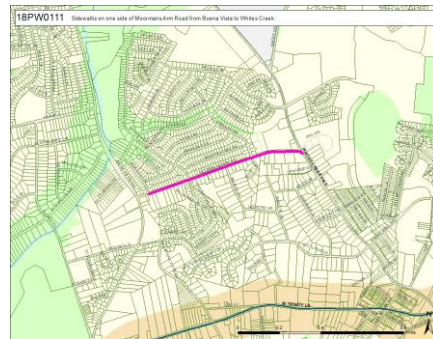

Added cost information.

18PW0041

Capital asset | Transit and infrastructure

New

Small traffic calming circles at Elmwood and 15th and Orleans and Acklen

MPC priority **B** (Recommend as planned if funding available)

Dept priority **1004: Needed if funds available**

Council priority Requested by 18

Guiding Principles



MPC recommendation: **Assess results of trial circle at Elmwood and 15th**

Total request:	Funding request by year:						Tax District	GSD
	FY2018	FY2019	FY2020	FY2021	FY2022	FY2023		
\$100,000								
Proposed G.O. Bonds	\$100,000							

Efficient government criteria

Concept Map

Supports a First Tier Center or Corridor

Project need

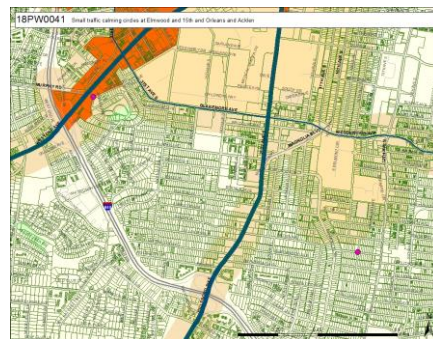

Added cost information.

18PW0128

Capital asset | Transit and infrastructure

Guiding Principles

New

Sidewalks on Thompson Lane From Lawndale to the I-24 overpass



MPC priority **B (Recommend as planned if funding available)**

Dept priority **No priority**

Council priority Requested by 16

Total request:	Funding request by year:						Tax District	GSD
\$6,580,000	FY2018	FY2019	FY2020	FY2021	FY2022	FY2023	Beyond	
Proposed G.O. Bonds	\$6,580,000							

Efficient government criteria

Concept Map

Supports a lower tier Center or Corridor

Condition

Project need



Added cost information.

18PW0060

Capital asset | Transit and infrastructure

Guiding Principles

New

Crump Dr – Shady Grove Rd connection



MPC priority **B (Recommend as planned if funding available)**

Dept priority **1004: Needed if funds available**

Council priority Requested by 15

Total request:	Funding request by year:						Tax District	GSD
\$450,000	FY2018	FY2019	FY2020	FY2021	FY2022	FY2023	Beyond	
Proposed G.O. Bonds	\$450,000							

Efficient government criteria

Concept Map

Supports a First Tier Center or Corridor

Project need

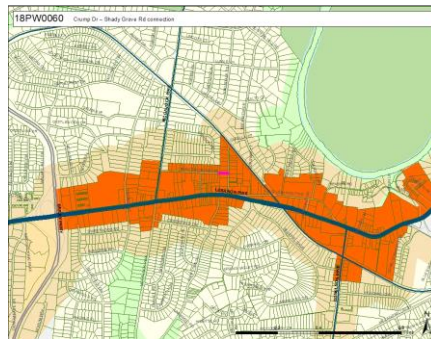

Added cost information.

18PW0058 Capital asset | Transit and infrastructure
 New Old Lebanon Pike – sidewalk and streetscape

Guiding Principles

Accessibility Prosperity Neighborhoods

MPC priority **B** (Recommend as planned if funding available)
Dept priority **1004**: Needed if funds available
Council priority Requested by 15

Total request:	Funding request by year:						Tax District	GSD
	FY2018	FY2019	FY2020	FY2021	FY2022	FY2023		
\$6,000,000							Beyond	
Proposed G.O. Bonds	\$6,000,000							

Efficient government criteria

Concept Map

Supports a First Tier Center or Corridor

Project need
 Condition

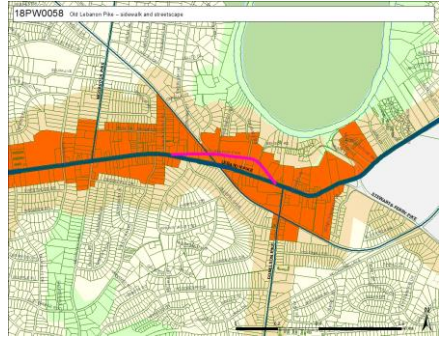

Added cost information.

18PW0067 Capital asset | Transit and infrastructure
 New Realign Cliffdale at Old Lebanon Road

Guiding Principles

Accessibility Prosperity

MPC priority **B** (Recommend as planned if funding available)
Dept priority **1004**: Needed if funds available
Council priority Requested by 15

Total request:	Funding request by year:						Tax District	GSD
	FY2018	FY2019	FY2020	FY2021	FY2022	FY2023		
\$500,000							Beyond	
Proposed G.O. Bonds	\$500,000							

Efficient government criteria

Concept Map

Supports a First Tier Center or Corridor

Project need

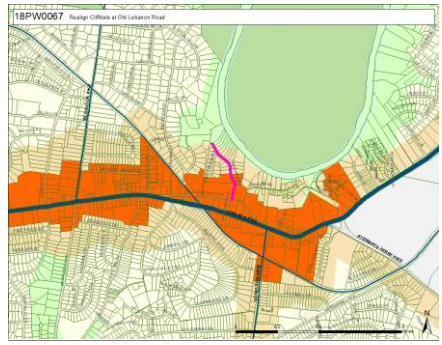

Added cost information.

18PW0011

Capital asset | Transit and infrastructure

New

Maintain/ improve two bridges on Eastland at Walden (east and west)

MPC priority **B** (Recommend as planned if funding available)

Dept priority **1004**: Needed if funds available

Council priority Requested by 6

Guiding Principles



MPC recommendation: **Public Works** to develop a cost estimate

Total request:	Funding request by year:						Tax District	GSD
	FY2018	FY2019	FY2020	FY2021	FY2022	FY2023		
\$750,000	\$750,000							
Proposed G.O. Bonds								

Efficient government criteria

Concept Map

Located to support existing conditions

Condition

Project need

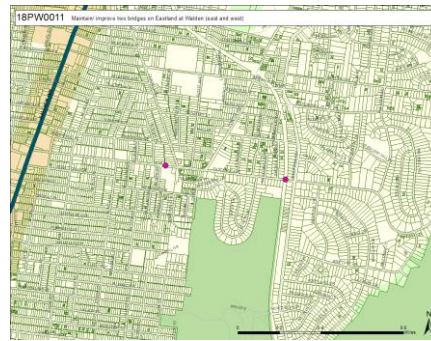

Added cost information.

18PW0042

Capital asset | Transit and infrastructure

New

Left turn at 21st Avenue South at West Linden

MPC priority **B** (Recommend as planned if funding available)

Dept priority **1004**: Needed if funds available

Council priority Requested by 18

Guiding Principles



Total request:	Funding request by year:						Tax District	GSD
	FY2018	FY2019	FY2020	FY2021	FY2022	FY2023		
\$850,000	\$850,000							
Proposed G.O. Bonds								

Efficient government criteria

Concept Map

Supports a First Tier Center or Corridor

Project need

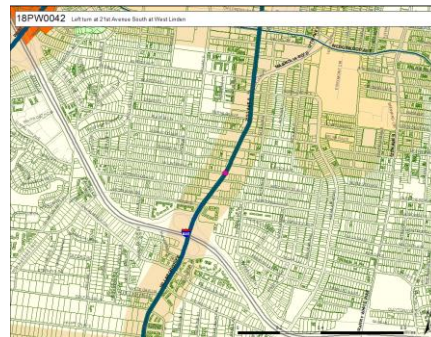

Refined project limits. Added cost information.

18PW0101 Capital asset | Transit and infrastructure

New Mt View sidewalks
Add sidewalks from Curtis Hollow Rd to Rural Hill Rd, including a crosswalk at Curtis Hollow.

MPC priority **B** (Recommend as planned if funding available)

Dept priority **1004**: Needed if funds available

Council priority Requested by 32

Guiding Principles



MPC recommendation: Coordinate with Public Works to determine project cost.

Total request:	Funding request by year:						Tax District	GSD
	FY2018	FY2019	FY2020	FY2021	FY2022	FY2023		
\$1,020,000								
Proposed G.O. Bonds	\$1,020,000							

Efficient government criteria

Condition
Project need

Concept Map

Supports a First Tier Center or Corridor

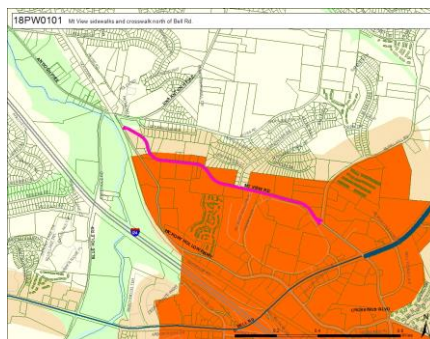

Added cost information.

18PW0020 Capital asset | Transit and infrastructure

New Construct pedestrian island at Crestmoor Rd and Cleghorn Ave

MPC priority **B** (Recommend as planned if funding available)

Dept priority **1004**: Needed if funds available

Council priority Requested by 25

Guiding Principles



Total request:	Funding request by year:						Tax District	GSD
	FY2018	FY2019	FY2020	FY2021	FY2022	FY2023		
\$1,100,000								
Proposed G.O. Bonds	\$1,100,000							

Efficient government criteria

Project need
Condition

Concept Map

Supports a First Tier Center or Corridor

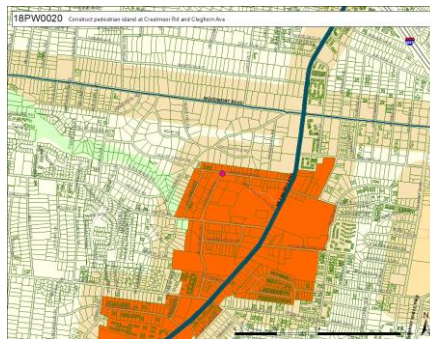

Added cost information.

18PW0048

Capital asset | Transit and infrastructure

Guiding Principles

New Road improvements and connection for Culbertson Rd



MPC priority **B** (Recommend as planned if funding available)

Dept priority **1004**: Needed if funds available

Council priority Priority of 31

Total request:	Funding request by year:						Tax District	GSD
	FY2018	FY2019	FY2020	FY2021	FY2022	FY2023		
\$1,500,000								
Proposed G.O. Bonds	\$1,500,000							

Efficient government criteria

Concept Map

Located to support existing conditions

Project need

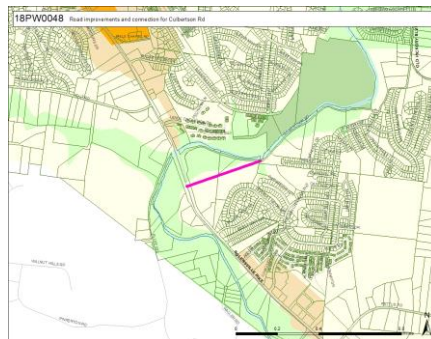

Added cost information.

18PW0094

Capital asset | Transit and infrastructure

Guiding Principles

New Edmondson Pike expansion between Cloverland Dr. and Old Hickory Blvd



MPC priority **B** (Recommend as planned if funding available)

Dept priority **1004**: Needed if funds available

Council priority Priority of 4

Total request:	Funding request by year:						Tax District	GSD
	FY2018	FY2019	FY2020	FY2021	FY2022	FY2023		
\$10,500,000								
Proposed G.O. Bonds	\$10,500,000							

Efficient government criteria

Concept Map

Supports a lower tier Center or Corridor

Project need

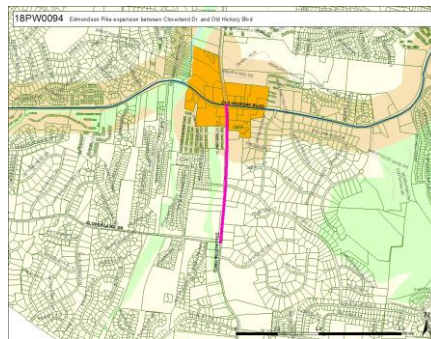

Added cost information.

18PW0098

Capital asset | Transit and infrastructure

Guiding Principles

New

Create a complete street on Belmont Blvd from Shackelford to Woodmont



MPC priority **B** (Recommend as planned if funding available)

Dept priority **1004**: Needed if funds available

Council priority Requested by 25

Total request:	Funding request by year:						Tax District	GSD
\$6,000,000	FY2018	FY2019	FY2020	FY2021	FY2022	FY2023	Beyond	
Proposed G.O. Bonds	\$6,000,000							

Efficient government criteria

Concept Map

Supports a lower tier Center or Corridor

Project need

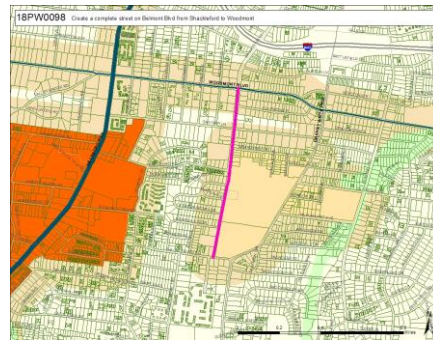

Added cost information.

18PW0033

Capital asset | Transit and infrastructure

Guiding Principles

New

Convert Alabama Avenue to two-way
Includes adding a lane to Alabama Avenue.



MPC priority **B** (Recommend as planned if funding available)

Dept priority **1004**: Needed if funds available

Council priority Priority of 24

Total request:	Funding request by year:						Tax District	GSD
\$6,900,000	FY2018	FY2019	FY2020	FY2021	FY2022	FY2023	Beyond	
Proposed G.O. Bonds	\$6,900,000							

Efficient government criteria

Concept Map

Supports a lower tier Center or Corridor

Project need

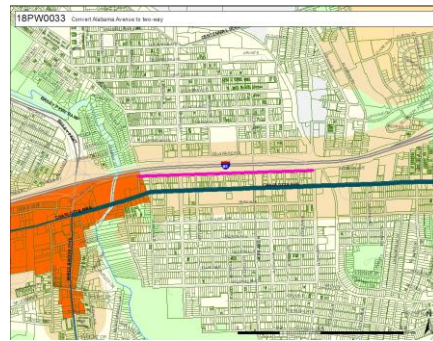
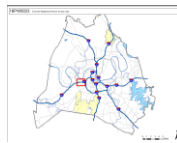

Added cost information.

18PW0076 Capital asset | Transit and infrastructure
 New Harding PI and Lynwood intersection improvement

Guiding Principles

MPC priority **B (Recommend as planned if funding available)**
 Dept priority **1004: Needed if funds available**
 Council priority Priority of 23

Total request:	Funding request by year:						Tax District	GSD
	FY2018	FY2019	FY2020	FY2021	FY2022	FY2023		
\$2,000,000								
Proposed G.O. Bonds	\$2,000,000							

Efficient government criteria
 Project need

Concept Map Located to support existing conditions

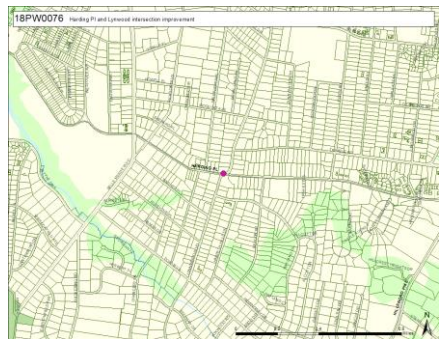

Resubmitted projects from prior CIBs which were not included in initial draft

16PW0005 Capital asset | Transit and infrastructure
 Not started MURFREESBORO PIKE SR1 STREETSCAPE

Guiding Principles

MPC priority **B (Recommend as planned if funding available)**
 Dept priority **No priority**
 Council priority Located in 15, 16

Total request:	Funding request by year:						Tax District	GSD
	FY2018	FY2019	FY2020	FY2021	FY2022	FY2023		
\$3,903,200								
Proposed G.O. Bonds	\$3,903,200							

Efficient government criteria
 Planning context
 Condition
 Planning context
 Resource leveraging

Concept Map Supports a First Tier Center or Corridor

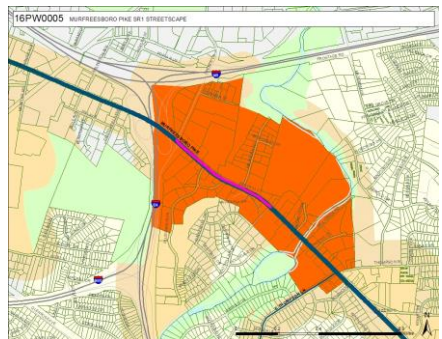

Resubmitted projects from prior CIBs which were not included in initial draft

10PW0027

Capital asset | Transit and infrastructure

Not started

WIDEN ANTIOCH PIKE FROM RICHARDS ROAD TO HICKORY HOLLOW PKWY

Guiding Principles



MPC priority **B (Recommend as planned if funding available)**

Dept priority **No priority**

Council priority Requested by 32

Total request:	Funding request by year:						Tax District	GSD
	FY2018	FY2019	FY2020	FY2021	FY2022	FY2023		
\$18,500,000								
Proposed G.O. Bonds				\$12,900,000	\$5,600,000			

Efficient government criteria

Concept Map

Located to support existing conditions

Planning context

Condition

Project need

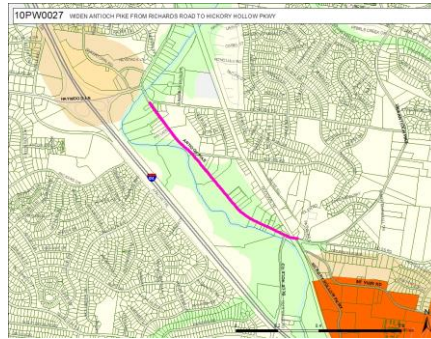

Resubmitted projects from prior CIBs which were not included in initial draft

16PW0016

Capital asset | Transit and infrastructure

Not started

HARDING TOWN CENTER CONNECTOR

Guiding Principles



MPC priority **B (Recommend as planned if funding available)**

Dept priority **No priority**

Council priority Requested by 24

Total request:	Funding request by year:						Tax District	GSD
	FY2018	FY2019	FY2020	FY2021	FY2022	FY2023		
\$2,000,000								
Proposed G.O. Bonds	\$2,000,000							

Efficient government criteria

Concept Map

Supports a First Tier Center or Corridor

Project need

Planning context

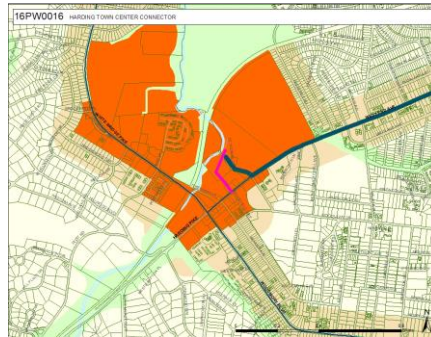

Resubmitted projects from prior CIBs which were not included in initial draft

16PW0006

Capital asset | Transit and infrastructure

Guiding Principles

Not started

GALLATIN PIKE STREETScape IN RIVERGATE AREA



MPC priority **B** (Recommend as planned if funding available)

Dept priority No priority

Council priority Requested by 10

Total request:	Funding request by year:						Tax District	GSD
	FY2018	FY2019	FY2020	FY2021	FY2022	FY2023		
\$5,383,300								
Proposed G.O. Bonds	\$5,383,300							

Efficient government criteria

Concept Map

No location / not guided by NashvilleNext

- Condition
- Planning context
- Resource leveraging

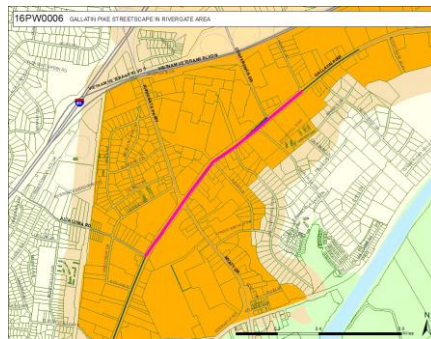

Resubmitted projects from prior CIBs which were not included in initial draft

16PW0028

Capital asset | Transit and infrastructure

Guiding Principles

Not started

STREETSCAPE - SE NASHVILLE / MURFREESBORO ROAD BUSINESS DISTRICT CORRIDOR



MPC priority **B** (Recommend as planned if funding available)

Dept priority No priority

Council priority Requested by 29
Located in 28, 32

Total request:	Funding request by year:						Tax District	GSD
	FY2018	FY2019	FY2020	FY2021	FY2022	FY2023		
\$1,500,000								
Proposed G.O. Bonds	\$1,500,000							

Efficient government criteria

Concept Map

Supports a lower tier Center or Corridor

- Planning context



Resubmitted projects from prior CIBs which were not included in initial draft

10PW0014

Capital asset | Transit and infrastructure

Not started

SIDEWALKS - FAIRWAY DRIVE FROM LEBANON RD TO SELMA AVE

Guiding Principles



MPC priority **B (Recommend as planned if funding available)**

Dept priority **No priority**

Council priority **Requested by 15**

Total request:	Funding request by year:						Tax District	GSD
	FY2018	FY2019	FY2020	FY2021	FY2022	FY2023		
\$450,000								
Proposed G.O. Bonds	\$450,000							

Efficient government criteria

Concept Map

Supports a First Tier Center or Corridor

Planning context

Condition

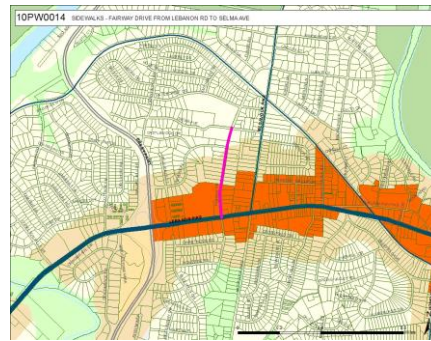

Resubmitted projects from prior CIBs which were not included in initial draft

16PW0019

Capital asset | Transit and infrastructure

Not started

OLD FRANKLIN ROAD - IMPROVEMENTS FROM CANE RIDGE RD TO CROSSINGS BLVD

Guiding Principles



MPC priority **B (Recommend as planned if funding available)**

Dept priority **No priority**

Council priority **Requested by 32, 33**

Total request:	Funding request by year:						Tax District	GSD
	FY2018	FY2019	FY2020	FY2021	FY2022	FY2023		
\$3,000,000								
Proposed G.O. Bonds	\$3,000,000							

Concept Map

Supports a First Tier Center or Corridor

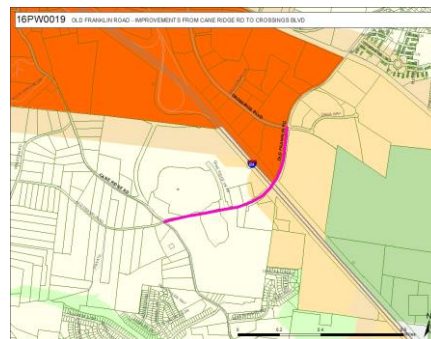

Resubmitted projects from prior CIBs which were not included in initial draft

12PW0015 Capital asset | Transit and infrastructure
 Not started ARTERIAL CORRIDOR ITS COMMUNICATION

Guiding Principles

Accessibility

MPC priority **B (Recommend as planned if funding available)**
 Dept priority No priority

Total request:	Funding request by year:						Tax District	GSD
	FY2018	FY2019	FY2020	FY2021	FY2022	FY2023		
\$600,000	\$600,000							
Proposed G.O. Bonds								

Efficient government criteria **Concept Map** No location / not guided by NashvilleNext
 Project need
 Resource leveraging

Corrected project map.

18PW0036 Capital asset | Transit and infrastructure
 New Buffered bike lanes between Granbery ES and Hill Road Cir, San Marcos Dr, and Wakefield Dr

MPC priority **B (Recommend as planned if funding available)**
 Dept priority **1004: Needed if funds available**
 Council priority Requested by 4

Guiding Principles

Accessibility Neighborhoods Nashville

Total request:	Funding request by year:						Tax District	GSD
	FY2018	FY2019	FY2020	FY2021	FY2022	FY2023		
\$110,000								
Proposed G.O. Bonds	\$110,000							

Efficient government criteria **Concept Map** Located to support existing conditions
 Project need

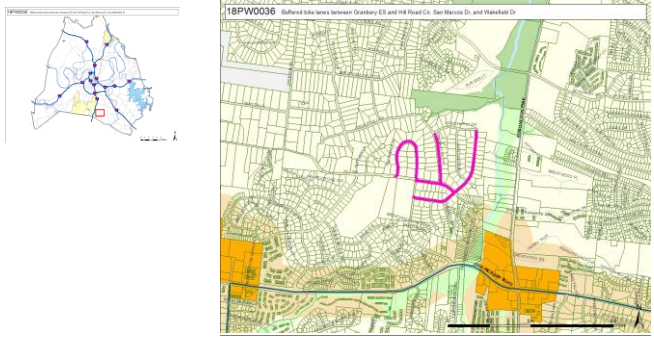

Projects awaiting further information

New project added at Councilmember request

18PR0026 Capital asset | Transit and infrastructure

New Add a dog park to Charlotte Park

Guiding Principles



MPC priority **B (Recommend as planned if funding available)**

Dept priority **No priority**

Council priority Requested by 20

Efficient government criteria

Concept Map

Located in the Green Network

Project need

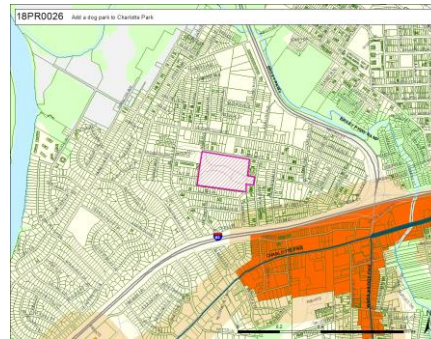

Revised extent to a portion of Blackman Rd.

18PW0095 Capital asset | Transit and infrastructure

New Sidewalks on Blackman Rd from Danby to Edmondson Pike

Guiding Principles



MPC priority **B (Recommend as planned if funding available)**

Dept priority **1004: Needed if funds available**

Council priority Priority of 26

MPC recommendation: **Coordinate with Public Works to develop project cost.**

Efficient government criteria

Concept Map

Located to support existing conditions

Condition

Project need

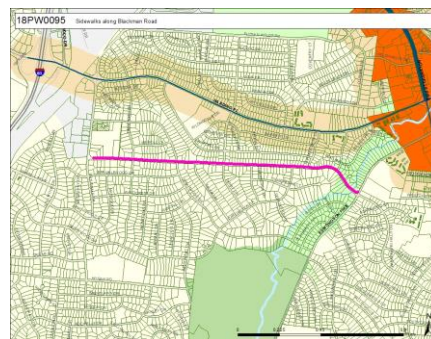

Waiting on project costs.

18PW0091

Capital asset | Transit and infrastructure

New Add glass recycle container at Wright Middle

MPC priority **B** (Recommend as planned if funding available)

Dept priority **1004**: Needed if funds available

Council priority Priority of 16

Guiding Principles



MPC recommendation: **Public Works** to develop a cost estimate

Efficient government criteria

Concept Map

Located to support existing conditions

Project need

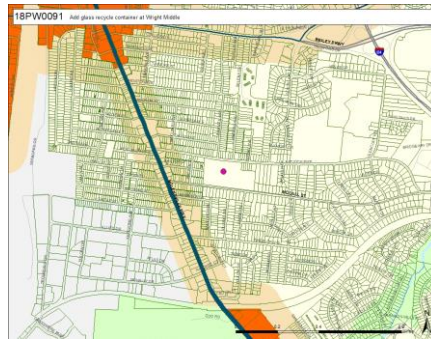

Waiting on project costs.

18PW0013

Capital asset | Transit and infrastructure

New Sidewalks on Old Lebanon Dirt Rd

MPC priority **B** (Recommend as planned if funding available)

Dept priority **1004**: Needed if funds available

Council priority Requested by 12

Guiding Principles



MPC recommendation: **Public Works** to develop a cost estimate

Efficient government criteria

Concept Map

Supports a lower tier Center or Corridor

Condition

Project need

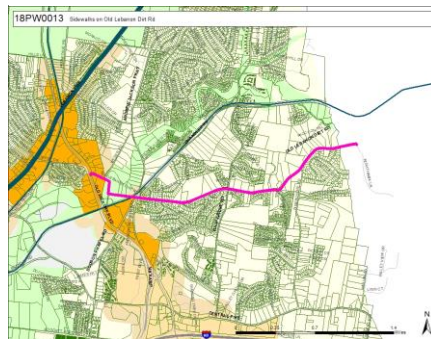

Waiting on project costs.

18PW0014

Capital asset | Transit and infrastructure

New

Repave Eatons Creek from Ashland City Hwy to Old Hickory Blvd

Guiding Principles



MPC recommendation: Public Works to develop a cost estimate

MPC priority **B** (Recommend as planned if funding available)

Dept priority **1004**: Needed if funds available

Council priority Requested by 1

Efficient government criteria

Concept Map

Supports a lower tier Center or Corridor

Project need
Condition

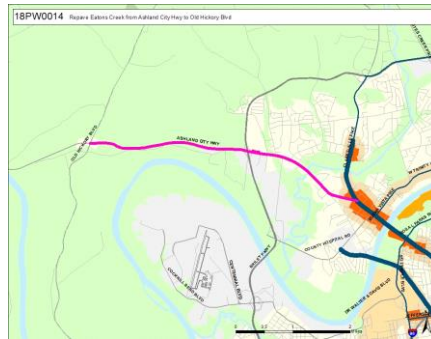

Waiting on project costs.

18PW0004

Capital asset | Transit and infrastructure

New

Pavement at Sylvan Park Ln near to Nebraska Ave

Guiding Principles



Opportunity Neighborhoods

MPC priority **B** (Recommend as planned if funding available)

Dept priority **1004**: Needed if funds available

Council priority Priority of 24

Efficient government criteria

Concept Map

Located to support existing conditions

Condition
Project need

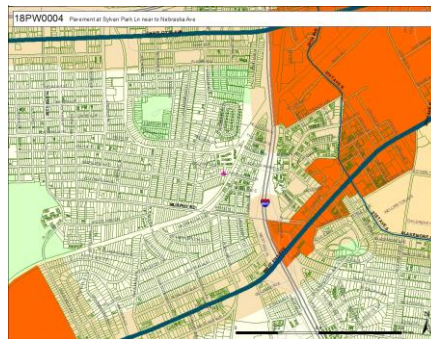

Refined project limits. Waiting on project costs.

18PW0078

Capital asset | Transit and infrastructure

New

Widening of Burkitt from Nolensville to Whittemore Ln

MPC priority **B (Recommend as planned if funding available)**

Dept priority **1004: Needed if funds available**

Council priority Requested by 31

Guiding Principles



MPC recommendation: **Coordinate with Public Works to determine cost of project.**

Efficient government criteria

Concept Map

Located to support existing conditions

Project need

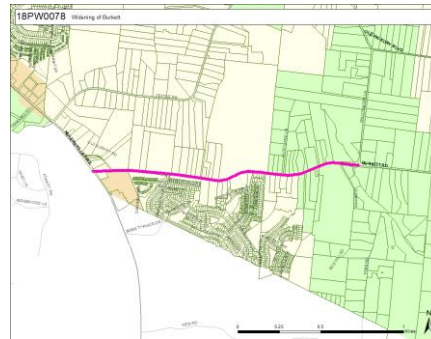

Waiting on project costs.

18PW0040

Capital asset | Transit and infrastructure

New

51st Avenue complete street

MPC priority **B (Recommend as planned if funding available)**

Dept priority **1004: Needed if funds available**

Council priority Requested by 20

Guiding Principles



MPC recommendation: **Awaiting final cross-section design.**

Efficient government criteria

Concept Map

Located to support existing conditions

Condition

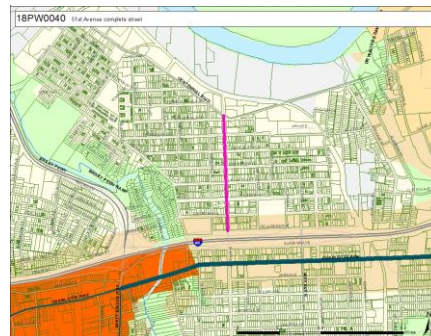

Waiting on project costs.

18PW0079 Capital asset | Transit and infrastructure

New Widening of Barnes

MPC priority **B (Recommend as planned if funding available)**
 Dept priority **1004: Needed if funds available**
 Council priority Requested by 31

Guiding Principles



MPC recommendation: **Further work needed to refine limits of the project.**

Efficient government criteria

Concept Map

Supports a lower tier Center or Corridor

Project need

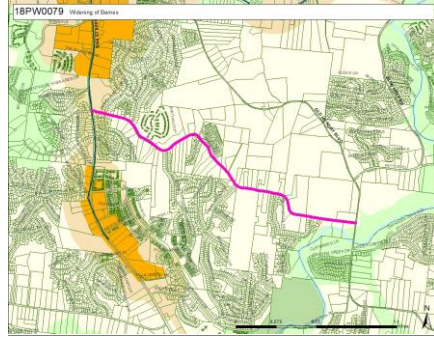

New project added at Councilmember request

18PW0132 Capital asset | Transit and infrastructure

New Conduct a study to improve the intersections of Hickory Hollow Parkway, Blue Hole Road, Antioch Pike, Una Antioch Pike, and Mt View Rd

MPC priority **B (Recommend as planned if funding available)**
 Dept priority **No priority**

Guiding Principles



MPC recommendation: **Coordinate with Public Works and Planning to develop a cost estimate.**

Efficient government criteria

Concept Map

Supports a lower tier Center or Corridor

Project need

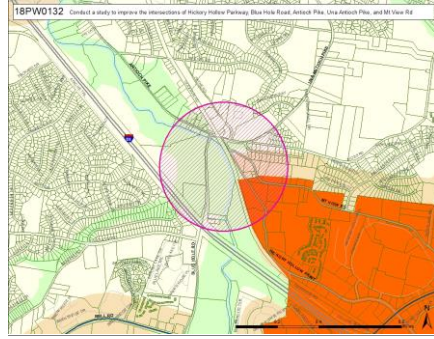

New project added by Councilmember request

18PW0130

Capital asset | Transit and infrastructure

New

Sidewalks on Blackman from Trousdale to Danby

Guiding Principles



MPC priority **B (Recommend as planned if funding available)**

Dept priority No priority

Council priority Requested by 26

Efficient government criteria

Concept Map

Located to support existing conditions

Condition

Project need

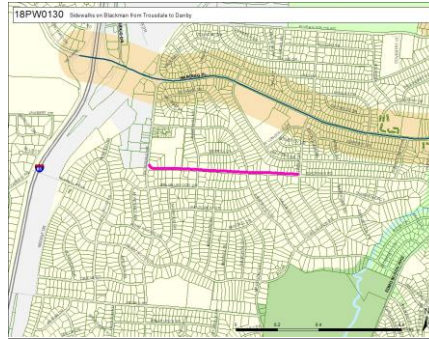

New project added by Councilmember request

18PW0129

Capital asset | Transit and infrastructure

New

Sidewalk on Danby from Blackman to Wauford

Guiding Principles



MPC priority **B (Recommend as planned if funding available)**

Dept priority No priority

Council priority Requested by 26

Efficient government criteria

Concept Map

Located to support existing conditions

Project need

Condition

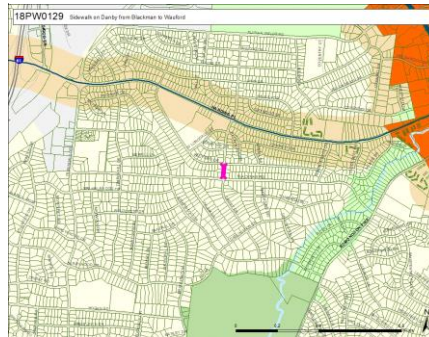

Waiting on project costs.

18WS0002 Capital asset | Community and economic development
 New Stormwater projects behind Blair Blvd and W Linden

Guiding Principles

Neighborhoods Environment

MPC priority **B (Recommend as planned if funding available)**
 Dept priority No priority
 Council priority Requested by 18

Concept Map Located to support existing conditions

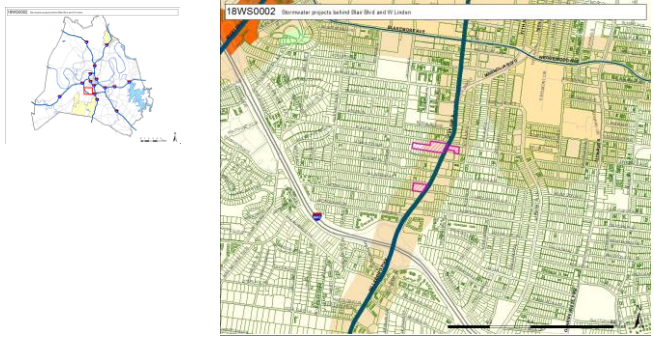

Projects removed from CIB

Redirected to 17AR0009 to be coordinated with the Envision Nolensville Pike Public Investment Plan.

18AR0009 Capital asset | Educational outcome and youth
 Deleted Art installation at Nolensville/Harding

Guiding Principles

Neighborhoods Nashville

MPC priority **B (Recommend as planned if funding available)**
 Dept priority No priority
 Council priority Priority of 26

MPC recommendation: Incorporate into the Envision Nolensville Pike Public Investment Plan proposal if funded

Efficient government criteria
 Project need

Concept Map Location to be determined, guided by a plan aligned with NashvilleNext

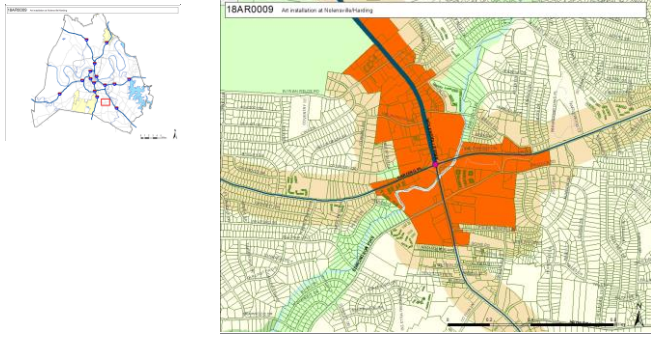

Projects deleted (incorrectly added as Councilmember requests).

18PW0127

Capital asset | Transit and infrastructure

Deleted

Sidewalks on Eleventh St from Livingstone St to Fowler St

MPC priority **B (Recommend as planned if funding available)**

Dept priority No priority

Council priority Requested by 11

MPC recommendation: Public Works to develop a cost estimate.

Concept Map

No location / not guided by NashvilleNext

Projects deleted (incorrectly added as Councilmember requests).

18PW0017

Capital asset | Transit and infrastructure

Deleted

Sidewalks on Old Clarksville Pike around Joelton Elementary

Guiding Principles



MPC priority **B (Recommend as planned if funding available)**

Dept priority No priority

Council priority Requested by 1

Efficient government criteria

Concept Map

No location / not guided by NashvilleNext

Project need

Condition

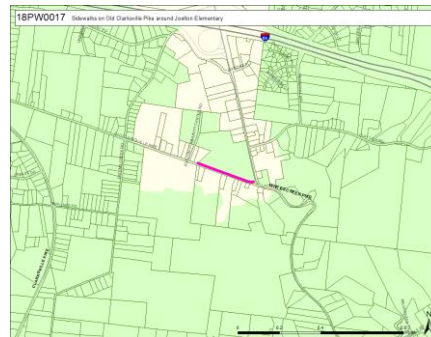

Projects deleted (incorrectly added as Councilmember requests).

18PW0126

Capital asset | Transit and infrastructure

Deleted

Sidewalks on 9th St from Livingston St to Merritt St

Guiding Principles



MPC priority **B (Recommend as planned if funding available)**

Dept priority No priority

Council priority Requested by 11

MPC recommendation: Public Works to develop a cost estimate.

Efficient government criteria

Concept Map

Located to support existing conditions

Condition

Project need

Projects deleted (incorrectly added as Councilmember requests).

18PW0125

Capital asset | Transit and infrastructure

Deleted

Sidewalks on Bryan St from 12th St to Existing SW

MPC priority **B (Recommend as planned if funding available)**

Dept priority **No priority**

Council priority Requested by 11

Guiding Principles



MPC recommendation: **Public Works to develop a cost estimate.**

Efficient government criteria **Concept Map** Located to support existing conditions

Project need
Condition

Projects deleted (incorrectly added as Councilmember requests).

18PW0124

Capital asset | Transit and infrastructure

Deleted

Sidewalks on Livingston St from 9th St to Fowler St

MPC priority **B (Recommend as planned if funding available)**

Dept priority **No priority**

Council priority Requested by 11

Guiding Principles



MPC recommendation: **Public Works to develop a cost estimate.**

Efficient government criteria **Concept Map** Located to support existing conditions

Condition
Project need

Projects deleted (incorrectly added as Councilmember requests).

18PW0123

Capital asset | Transit and infrastructure

Deleted

Sidewalks on Andrew Jackson Pkwy from Trenton Drive to Lebanon Pike

MPC priority **B (Recommend as planned if funding available)**

Dept priority **No priority**

Council priority Requested by 11

Guiding Principles



MPC recommendation: **Public Works to develop a cost estimate.**

Efficient government criteria **Concept Map** Supports a lower tier Center or Corridor

Condition
Project need

Replaced with 18PW0128 per Councilmember request.

18PW0090

Capital asset | Transit and infrastructure

Deleted

Sidewalks on East Thompson from Lawndale to Whitsett Park

Guiding Principles



MPC priority **B (Recommend as planned if funding available)**

Dept priority **No priority**

Council priority **Priority of 16**

Total request:	Funding request by year:						Tax District	GSD
	FY2018	FY2019	FY2020	FY2021	FY2022	FY2023	Beyond	
\$2,500,000								
Proposed G.O. Bonds	\$2,500,000							

Efficient government criteria

Concept Map

Supports a lower tier Center or Corridor

Project need
Condition



Project removed at Councilmember request

18PW0083

Capital asset | Transit and infrastructure

Deleted

Sidewalks improvement around Crieve Hall ES

Guiding Principles



MPC priority **B (Recommend as planned if funding available)**

Dept priority **No priority**

Council priority **Priority of 26**

MPC recommendation: **Further work needed to refine limits of the project.**

Efficient government criteria

Concept Map

Located to support existing conditions

Condition

