

**Comments on April 14, 2016 Planning Commission agenda items,
received April 13-14**

Item 6, Keystone & Veritas

(petition follows)

2016-0018-001

We, the residents of the Radnor Neighborhood located in the City of Nashville, County of Davidson, wish to be recorded as being opposed to the Request of Rezoning 500 Veritas St., Map 133.05, Parcel 17, from RS7.5 to SP.

We believe that this neighborhood has sufficient inventory for constructing new homes under the present zoning. Changing this zoning to a more dense zoning would greatly impact the desirability and character of our area.

NAME

ADDRESS

<u>NAME</u>	<u>ADDRESS</u>
1 Aberni Mayberry	508 Raymond St
2 Shane Thompson	508 Raymond St
3 Jeff Vicks	503 Raymond St.
4 Jeff Vicks	201 Raymond St.
5 LUKE STOKER	204 Raymond St.
6 Cahman	203 Raymond St.
7 Tracy Caldwell	205 Raymond St
8 Wendy Diller	211 Raymond St.
9 Dora Sharp	210 Raymond St.
10 Samantha Sharp	210 Raymond St.
11 W.R. Watt	215 Raymond St.
12 Frances WATTS	215 Raymond St.
13 Alyssa Watts	215 Raymond St.
14 Patricia	217 Raymond St

— address provided

217 Raymond St

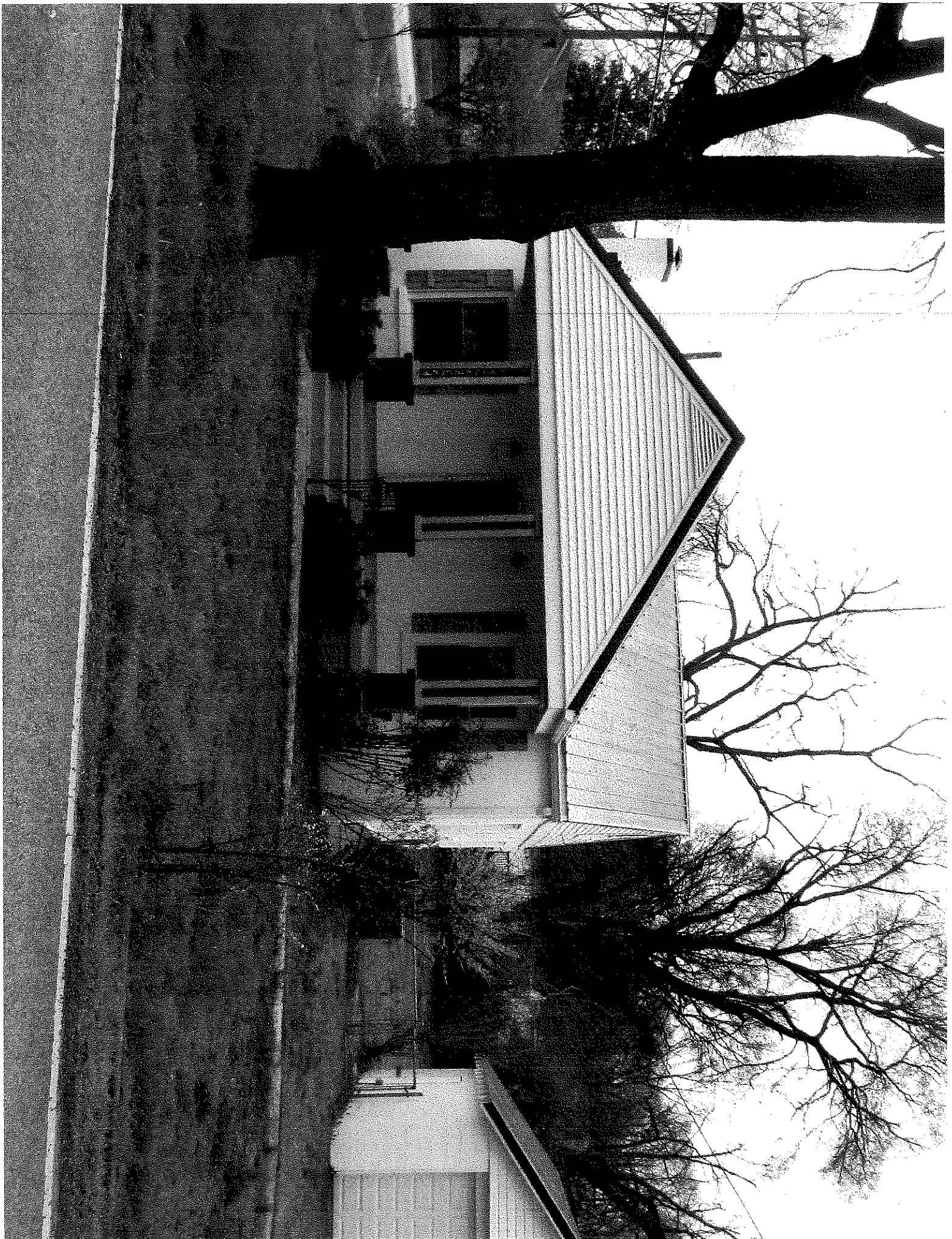





ZONING HEARING
HOWARD OFFICE BUILDING

700 Second Avenue South

From: 10:00 AM
To: 4:00 PM

862-1190 862-6885
CITY OF MEMPHIS

15	Vicki B. Horton	203 Raymond St
16	Robert B. Horton	223 Raymond St.
17	Dorothy Baker	221 Raymond St.
18	Miss Marshall Dunn	301 Raymond St
19	LIZ STANTON	301 Raymond St
20	John W. Hart	505 Raymond St
21	Bridget Stewart	505 Raymond St
22	Veronica Grissom	506 Raymond St.
23	Debra	506 Raymond St.
24	Michelle Hall	513 Raymond St.
25	Willma Booke	3410 Saindon St
26	David Booke	3410 Saindon St.
27		504 Raymond St
28	Mickey Haddock	501 Raymond St.
29	Joe Mellum	500 Raymond St.

30	Shelagh McCreave	410 McClellan Ave.
31	Diobhan Connolly	507 Raymond St.
32	Serena O'Leary	2927 Harlin Dr.
33	Emily Richardson	507 Timmons St.
34	Don Charnest	311 Radnor St.
35	Emily Lambright	420 McClellan Ave.
36	Spencer Lambright	420 McClellan Ave.
37	Alie Smith	3206 Louise Drive
38		
39		
40		
41		
42		
43		
44		

45	
46	
47	
48	
49	
50	
51	
52	
53	
54	
55	
56	
57	
58	
59	

90	
91	
92	
93	
94	
95	
96	
97	
98	
99	
100	
101	
102	
103	
104	