

### ESTIMATED QUANTITIES

#### SPEED CUSHIONS

6' X 10.5' SPEED CUSHION WITH ONE ARROW	8
6' X 10.5' SPEED CUSHION TWO ARROWS	1

#### SIGNING



W17-1 (VAR.) "SPEED CUSHION" SIGN (30" X 30")	8
W17-1 (VAR.) "SPEED CUSHIONS AHEAD" SIGN (30" X 30")	1
W13-1P "20 M.P.H" SIGN (18" X 18")	9
RADAR FEEDBACK SIGN	4
W4-4P (VAR.) "CROSS TRAFFIC DOES NOT STOP" PLAQUE (24" X 12")	2
W3-1 (VAR.) "STOP AHEAD" SIGN (30" X 30")	1

#### PAVEMENT MARKINGS

24" WHITE STOP LINE (LF)	65
--------------------------	----

**NOTE:** ALL LOCATIONS ARE REFERENCED FROM CENTERLINE OF DRIVEWAYS OR OTHER LANDMARKS TO THE CENTER OF SPEED CUSHIONS OR SIGNS.

### LEGEND

-  LIMITS OF TRAFFIC CALMING PROJECT
-  SPEED CUSHIONS
-  RADAR FEEDBACK SIGN

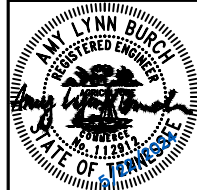
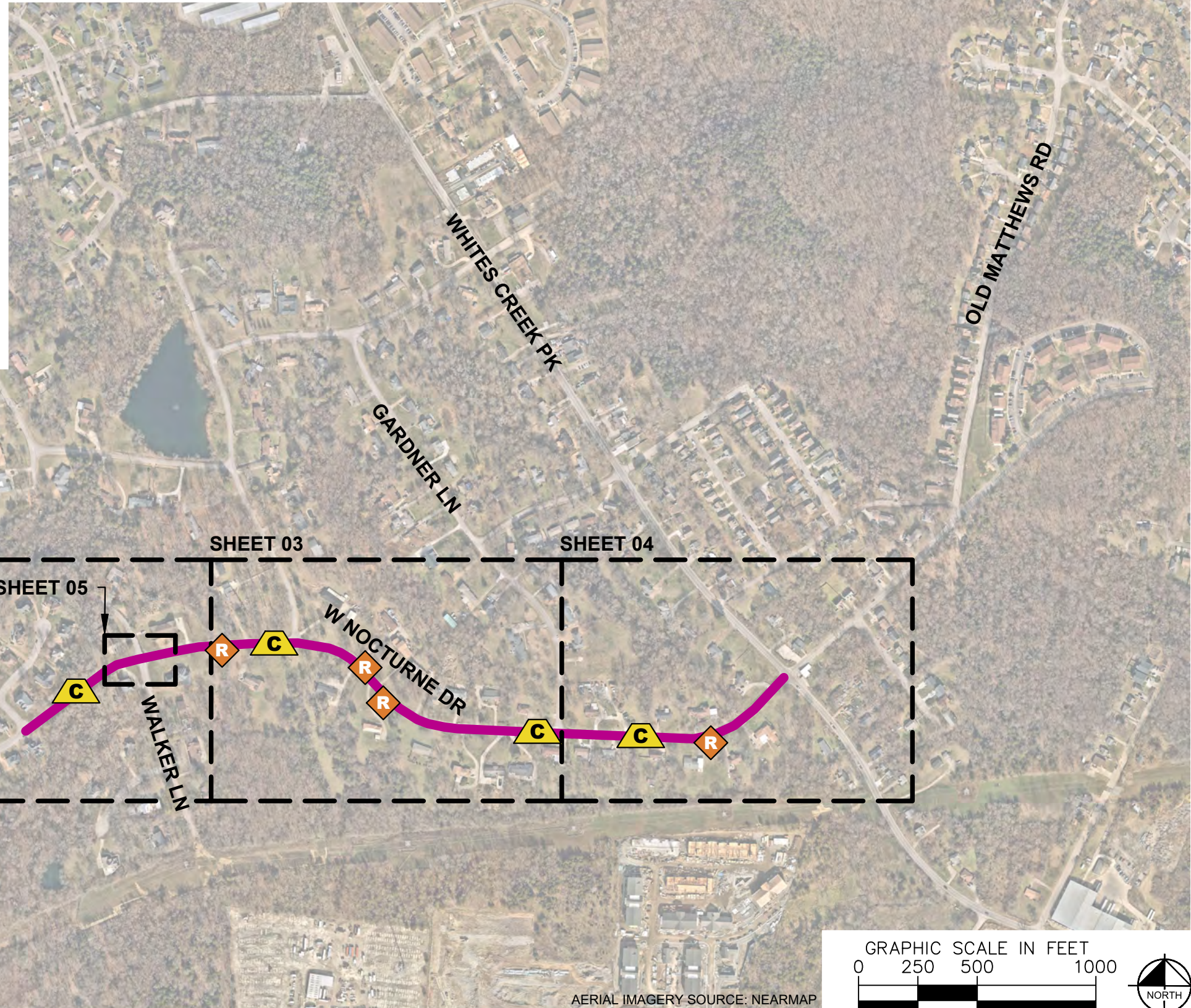

DESIGNED BY:	ALB
DRAWN BY:	JCB
CHECKED BY:	NDOT
DATE:	5/22/2024
KIMLEY-HORN PROJECT NO.:	118900046

### KEY

SHEET NUMBER  
**01**

This document, together with the concepts and designs presented herein, is intended only for the specific purpose and client for which it was prepared. Reuse of and improper reliance on this document without written authorization and adaptation by Kimley-Horn and Associates, Inc. shall be without liability to Kimley-Horn and Associates, Inc.

**SPEED CUSHIONS**

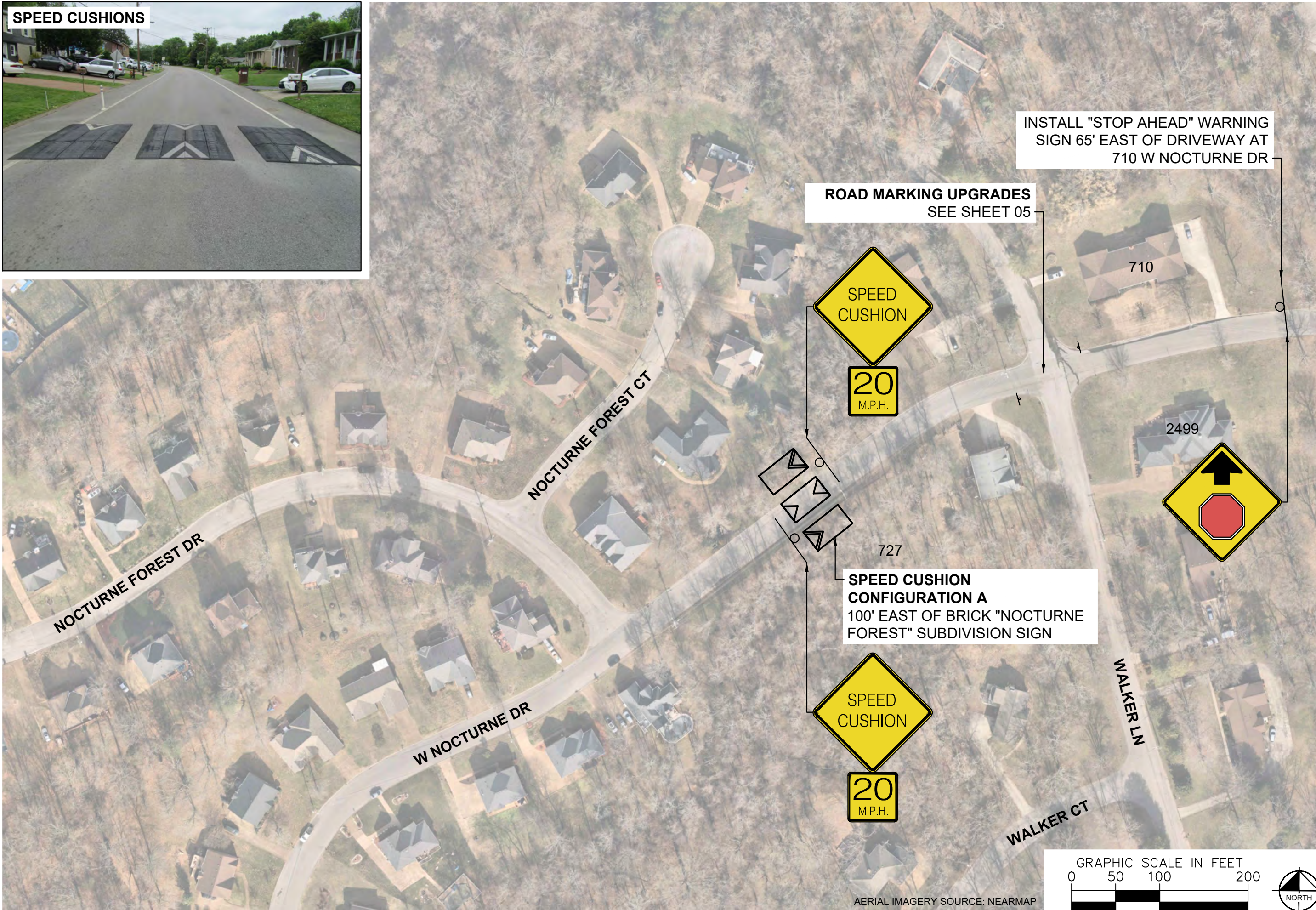

INSTALL "STOP AHEAD" WARNING SIGN 65' EAST OF DRIVEWAY AT 710 W NOCTURNE DR

ROAD MARKING UPGRADES SEE SHEET 05

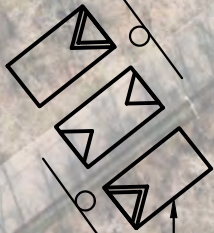
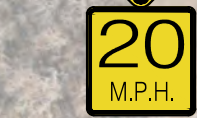

SPEED CUSHION CONFIGURATION A 100' EAST OF BRICK "NOCTURNE FOREST" SUBDIVISION SIGN

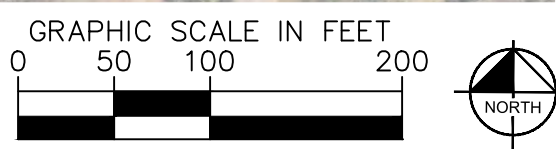
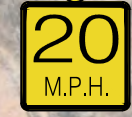

AERIAL IMAGERY SOURCE: NEARMAP

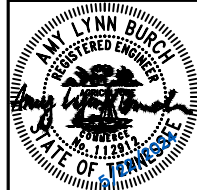

DESIGNED BY: ALB  
DRAWN BY: JCB  
CHECKED BY: NDOT  
DATE: 5/29/2024  
KIMLEY-HORN PROJECT NO. 118800046

**CONCEPT**  
SHEET NUMBER  
**02**

This document, together with the concepts and designs presented herein, is intended only for the specific purpose and client for which it was prepared. Reuse of and improper reliance on this document without written authorization and adaptation by Kimley-Horn and Associates, Inc. shall be without liability to Kimley-Horn and Associates, Inc.

This document, together with the concepts and designs presented herein, is intended only for the specific purpose and client for which it was prepared. Reuse of and improper reliance on this document without written authorization and adaptation by Kimley-Horn and Associates, Inc. shall be without liability to Kimley-Horn and Associates, Inc.

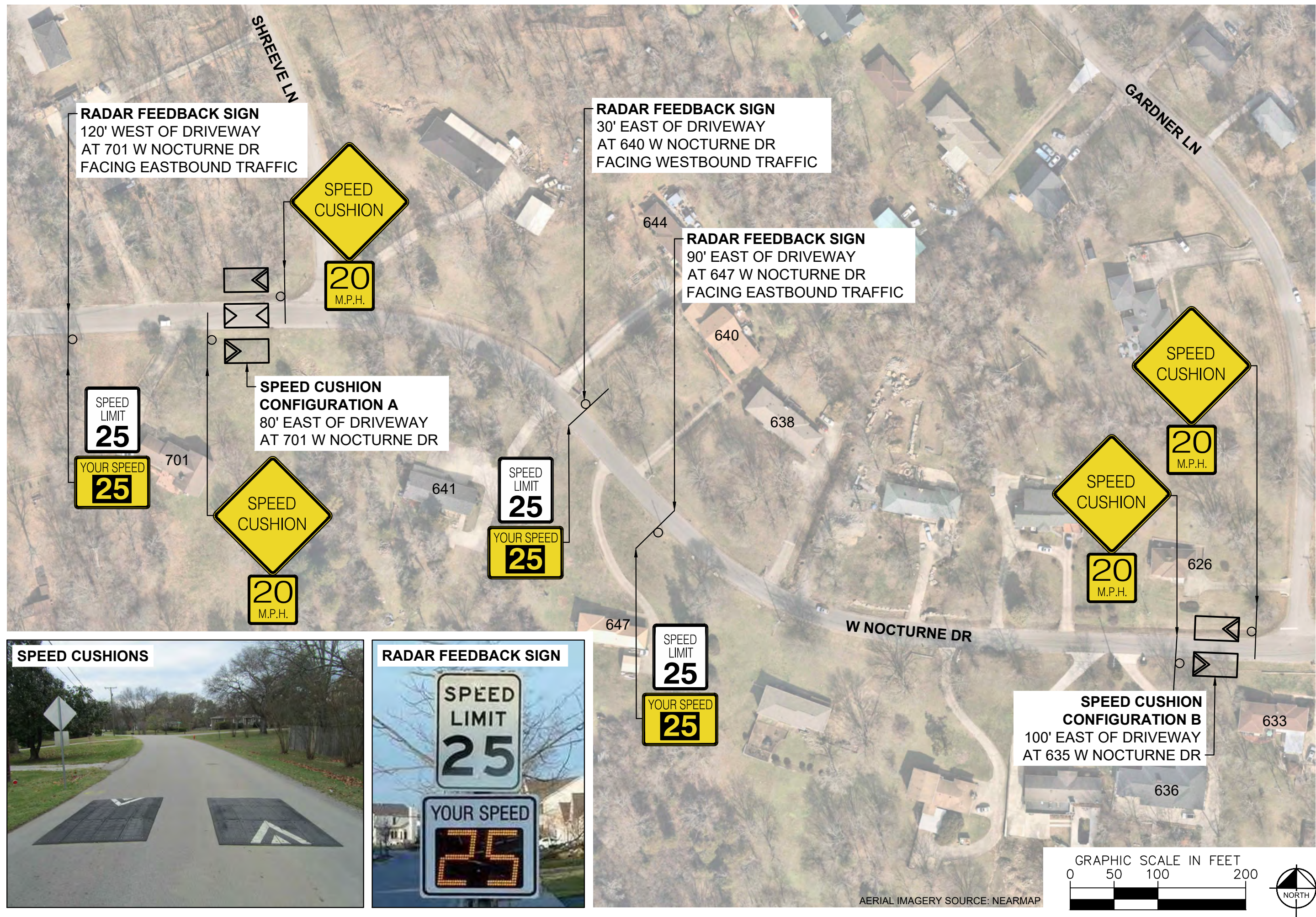

**SPEED CUSHIONS**



**RADAR FEEDBACK SIGN**

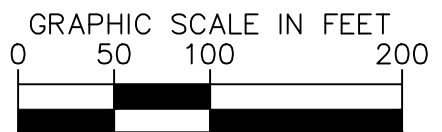

AERIAL IMAGERY SOURCE: NEARMAP



DESIGNED BY:	ALB
DRAWN BY:	JCB
CHECKED BY:	NDOT
DATE:	5/22/2024
KIMLEY-HORN PROJECT NO.:	11890046

**SPEED CUSHIONS**



**RADAR FEEDBACK SIGN**



**SPEED CUSHION CONFIGURATION C**  
55' EAST OF DRIVEWAY  
AT 618 W NOCTURNE DR



**SPEED CUSHION SIGN**  
REPLACE OLD TRAFFIC  
CALMING SIGN WITH SPEED  
CUSHIONS AHEAD SIGN



**RADAR FEEDBACK SIGN**  
40' EAST OF DRIVEWAY  
AT 617 W NOCTURNE DR  
FACING EASTBOUND TRAFFIC

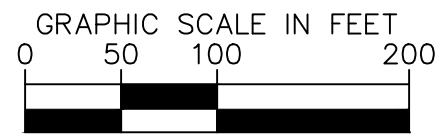

AERIAL IMAGERY SOURCE: NEARMAP

**NDOT**

W NOCTURNE DRIVE  
TRAFFIC CALMING  
NASHVILLE, TN

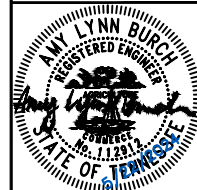

DESIGNED BY: ALB  
DRAWN BY: JCB  
CHECKED BY: NDOT  
DATE: 5/22/2024  
KIMLEY-HORN PROJECT NO. 118800046

**CONCEPT**  
SHEET NUMBER  
**04**

This document, together with the concepts and designs presented herein, is intended only for the specific purpose and client for which it was prepared. Reuse of and improper reliance on this document without written authorization and adaptation by Kimley-Horn and Associates, Inc. shall be without liability to Kimley-Horn and Associates, Inc.

This document, together with the concepts and designs presented herein, is intended only for the specific purpose and client for which it was prepared. Reuse of and improper reliance on this document without written authorization and adaptation by Kimley-Horn and Associates, Inc. shall be without liability to Kimley-Horn and Associates, Inc.



DESIGNED BY: ALB  
DRAWN BY: JCB  
CHECKED BY: NDOT  
DATE: 5/22/2024  
KIMLEY-HORN PROJECT NO. 118900046

**CONCEPT**  
SHEET NUMBER  
**05**

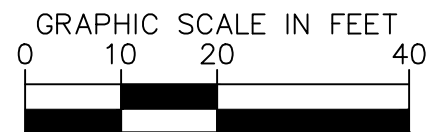

AERIAL IMAGERY SOURCE: NEARMAP

This document, together with the concepts and designs presented herein, is intended only for the specific purpose and client for which it was prepared. Reuse of and improper reliance on this document without written authorization and adaptation by Kimley-Horn and Associates, Inc. shall be without liability to Kimley-Horn and Associates, Inc.

### CONFIGURATION A

30.5' OF PAVEMENT

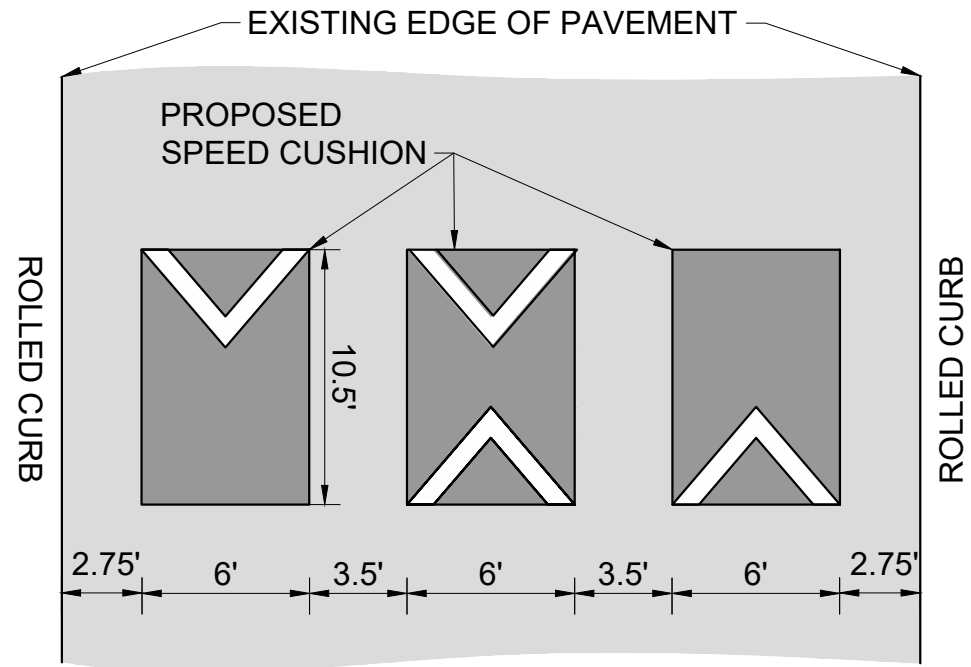

### CONFIGURATION B

22' OF PAVEMENT

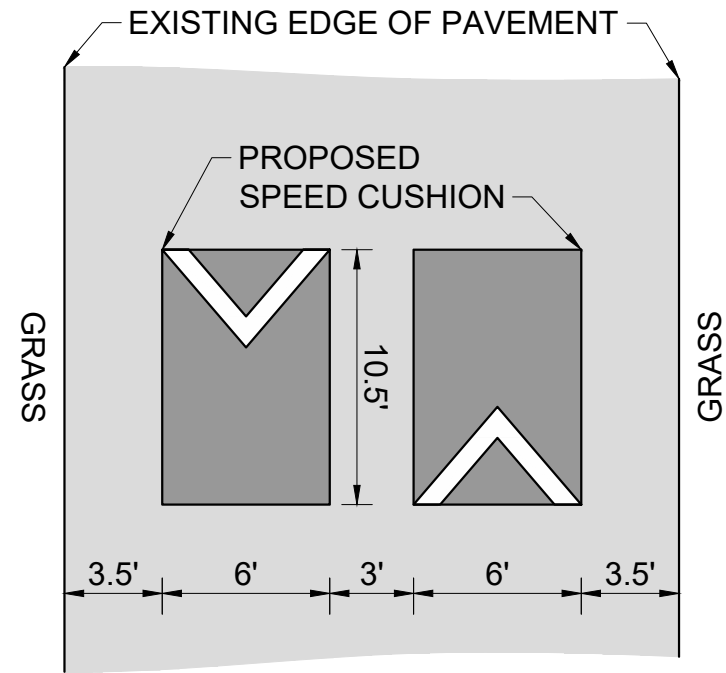

### CONFIGURATION C

21' OF PAVEMENT

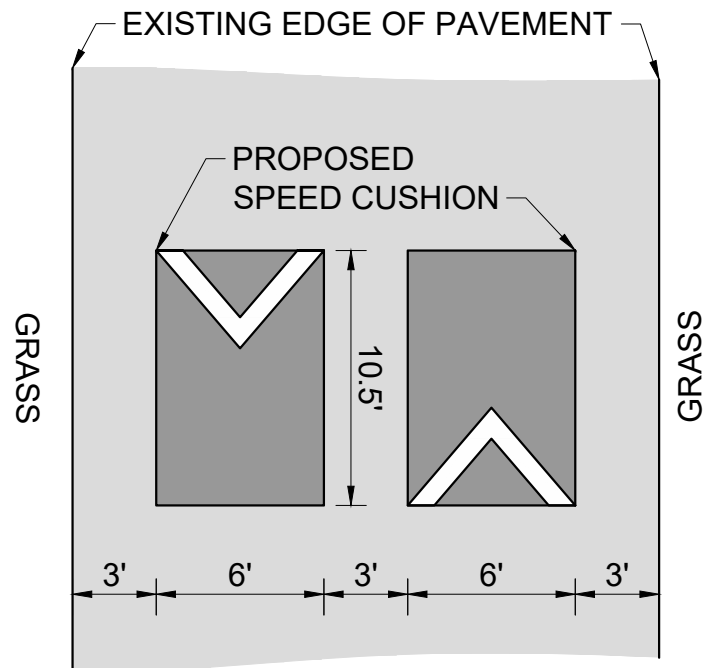

W NOCTURNE DRIVE  
TRAFFIC CALMING  
NASHVILLE, TN



DESIGNED BY:	ALB
DRAWN BY:	JCB
CHECKED BY:	NDOT
DATE:	5/22/2024
KIMLEY-HORN PROJECT NO.:	118800046

DETAIL

SHEET NUMBER  
06