

ESTIMATED QUANTITIES

SPEED CUSHIONS

6' X 7' SPEED CUSHION WITH ONE ARROW	4
--------------------------------------	---

SIGNING

W17-1 (VAR.) "SPEED CUSHIONS AHEAD" SIGN (30" X 30")	2
W13-1P "20 M.P.H" SIGN (18" X 18")	2

PAVEMENT MARKINGS AND DELINEATORS

4" SOLID WHITE LINE (LF)	2450
--------------------------	------

NOTE: ALL LOCATIONS ARE REFERENCED FROM CENTERLINE OF DRIVEWAYS OR OTHER LANDMARKS TO THE CENTER OF SPEED CUSHIONS OR SIGNS.

LEGEND

-  LIMITS OF TRAFFIC CALMING PROJECT
-  SPEED CUSHIONS

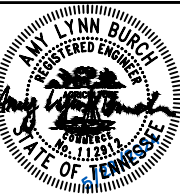

DESIGNED BY:	ALB
DRAWN BY:	DNK
CHECKED BY:	NDOT
DATE:	5/22/2024
KIMLEY-HORN PROJECT NO.	11880046

KEY

SHEET NUMBER
01

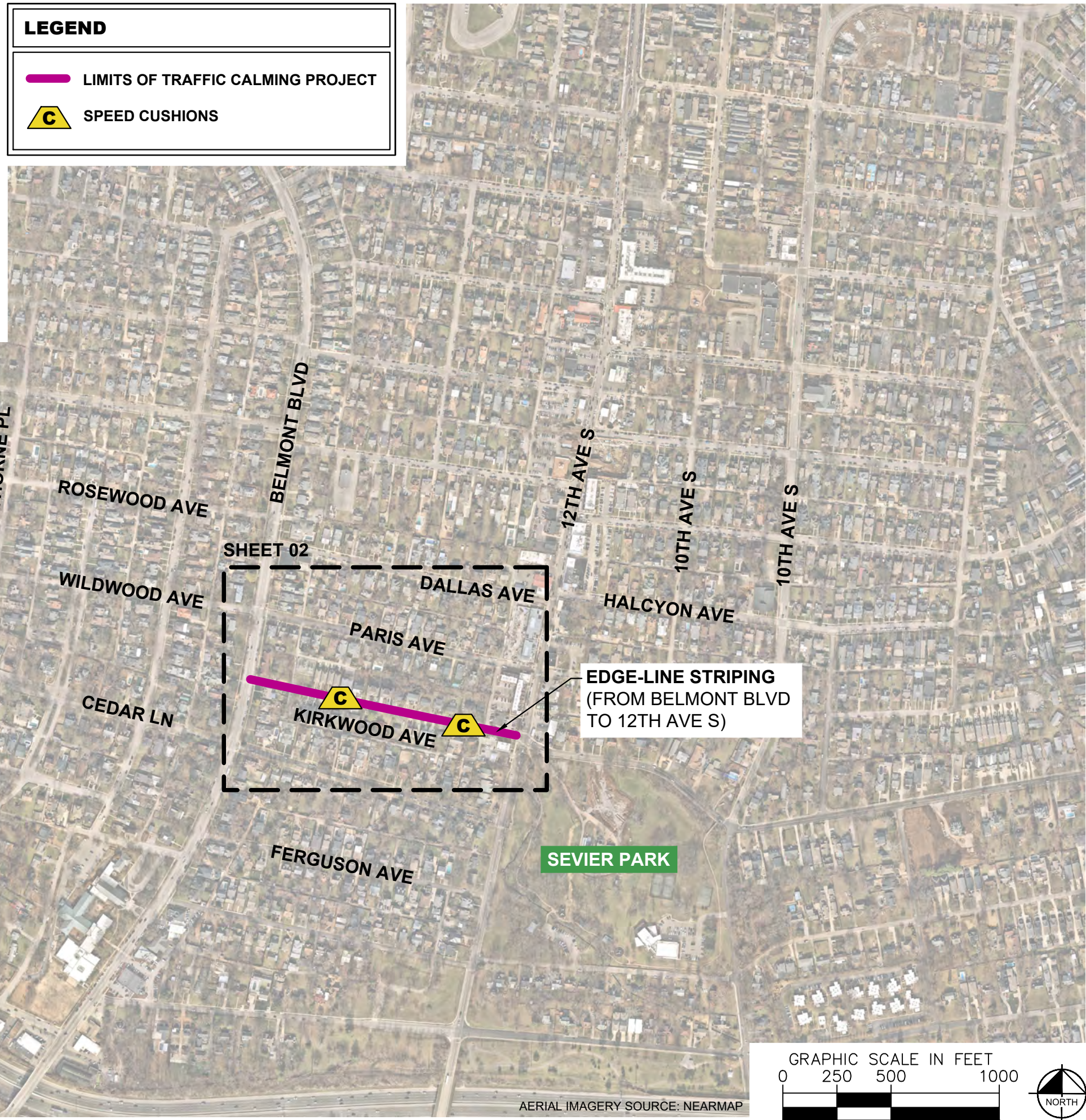

EDGE-LINE STRIPING
(FROM BELMONT BLVD
TO 12TH AVE S)

SEVIER PARK

SHEET 02

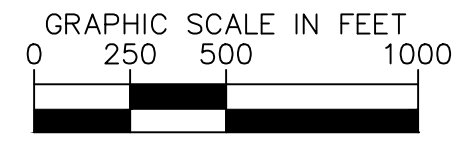

AERIAL IMAGERY SOURCE: NEARMAP

This document, together with the concepts and designs presented herein, is intended only for the specific purpose and client for which it was prepared. Reuse of and improper reliance on this document without written authorization and adaptation by Kimley-Horn and Associates, Inc. shall be without liability to Kimley-Horn and Associates, Inc.

SPEED CUSHIONS

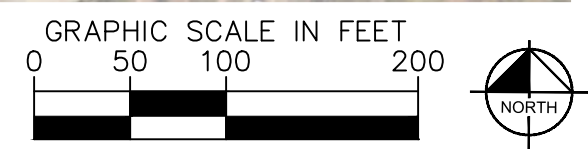

AERIAL IMAGERY SOURCE: NEARMAP

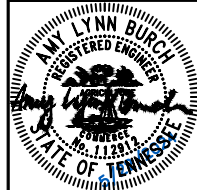

DESIGNED BY: ALB
DRAWN BY: DNK
CHECKED BY: NDOT
DATE: 9/29/2024
KIMLEY-HORN PROJECT NO. 118900046

CONCEPT
SHEET NUMBER
02

This document, together with the concepts and designs presented herein, is intended only for the specific purpose and client for which it was prepared. Reuse of and improper reliance on this document without written authorization and adaptation by Kimley-Horn and Associates, Inc. shall be without liability to Kimley-Horn and Associates, Inc.

This document, together with the concepts and designs presented herein, as an instrument of service, is intended only for the specific purpose and client for which it was prepared. Reuse of and improper reliance on this document without written authorization and adaptation by Kimley-Horn and Associates, Inc. shall be without liability to Kimley-Horn and Associates, Inc.

CONFIGURATION A

24.5' OF PAVEMENT

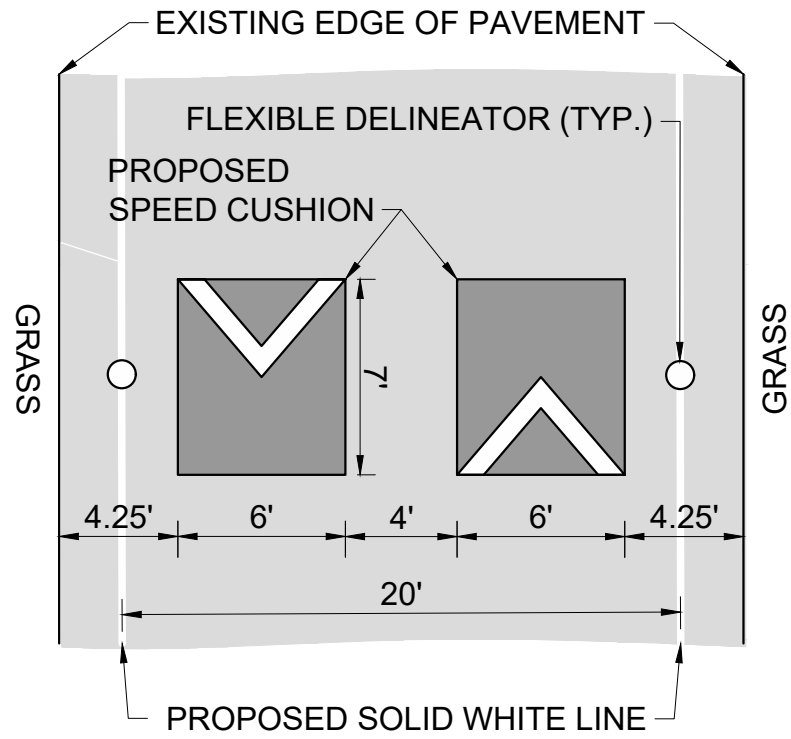

CONFIGURATION B

23' OF PAVEMENT

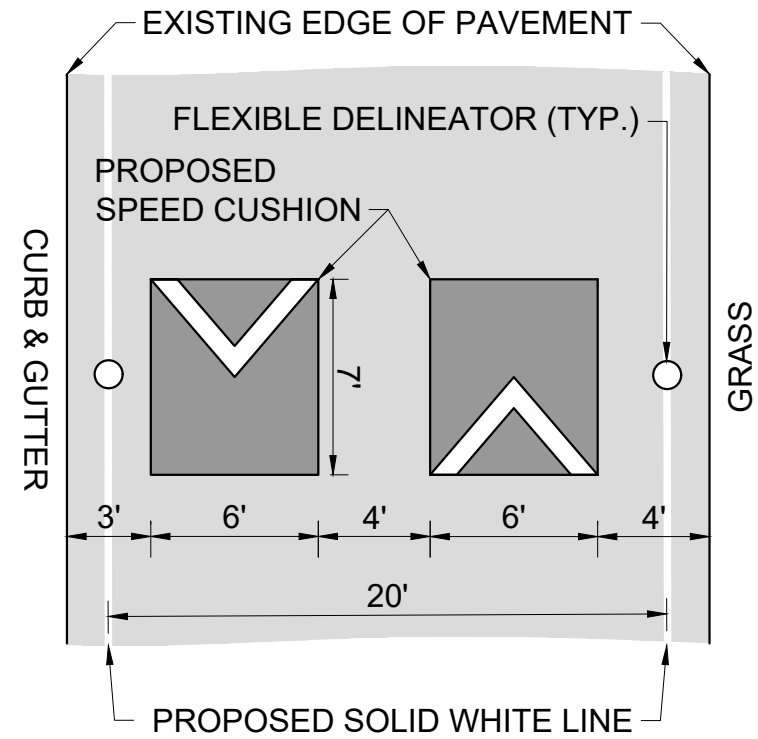

KIRKWOOD AVENUE
TRAFFIC CALMING
NASHVILLE, TN

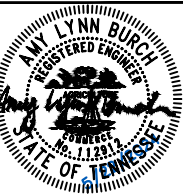

DESIGNED BY: ALB
DRAWN BY: DNK
CHECKED BY: NDOT
DATE: 9/29/2024
KIMLEY-HORN PROJECT NO. 118800046

DETAIL

SHEET NUMBER
03