

### ESTIMATED QUANTITIES

#### SPEED CUSHIONS

6' X 10.5' SPEED CUSHION WITH ONE ARROW	14
6' X 10.5' SPEED CUSHION WITH DSYL	1

#### SIGNING



W17-1 (VAR.) "SPEED CUSHION" SIGN (30" X 30")	10
W13-1P "20 M.P.H" SIGN (18" X 18")	10

#### PAVEMENT MARKINGS AND DELINEATORS

4" WHITE FLEXIBLE DELINEATOR	77
4" SOLID WHITE LINE (LF)	1582
4" DOUBLE SOLID WHITE LINE (LF)	740
6" SOLID WHITE LINE (LF)	524

**NOTE:** ALL LOCATIONS ARE REFERENCED FROM CENTERLINE OF DRIVEWAYS OR OTHER LANDMARKS TO THE CENTER OF SPEED CUSHIONS OR SIGNS.

### LEGEND

-  LIMITS OF TRAFFIC CALMING PROJECT
-  SPEED CUSHIONS
-  BULB-OUTS

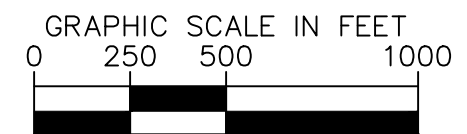
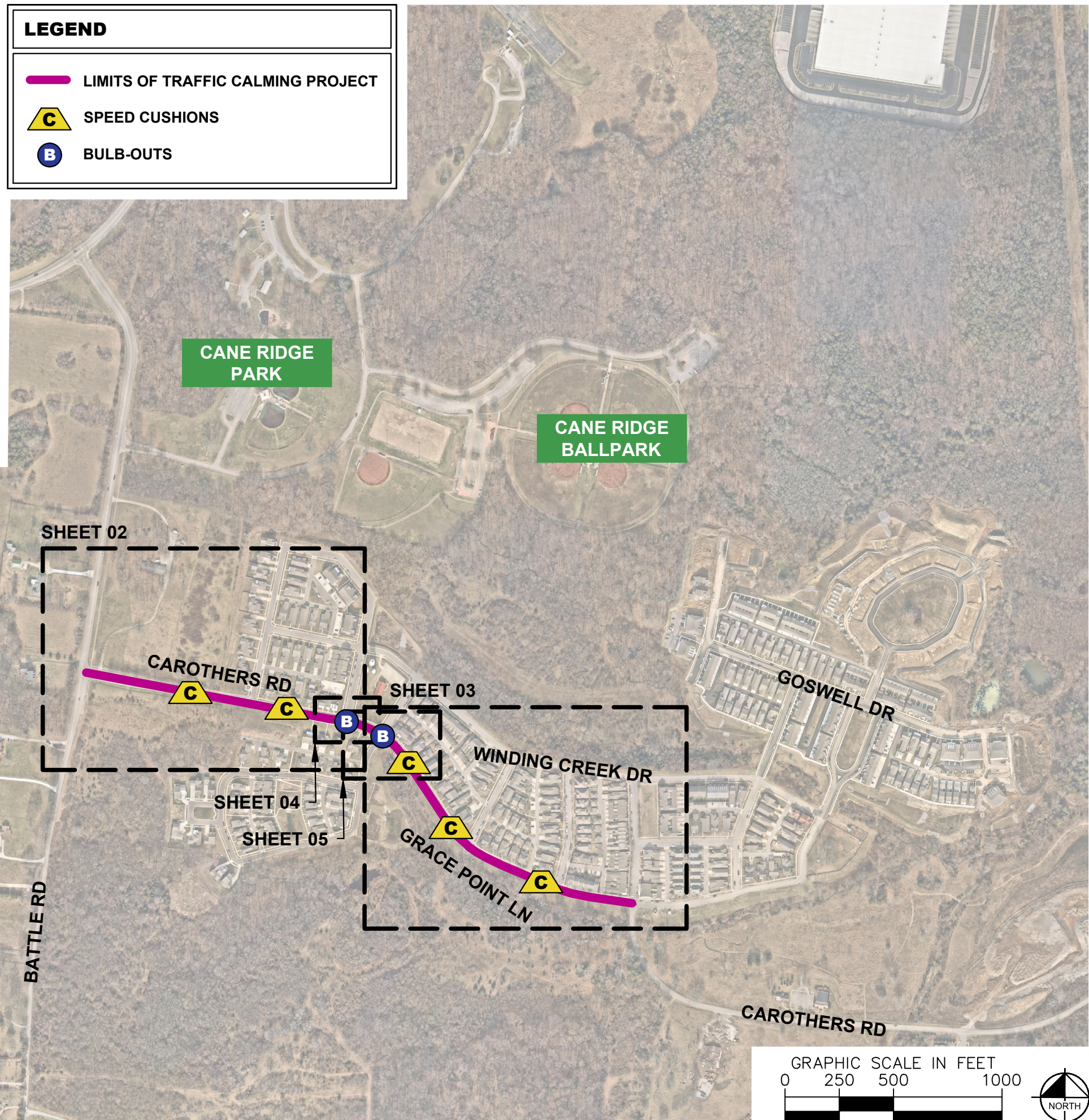

**NDOT**

GRACE POINT LANE  
& CAROTHERS ROAD  
TRAFFIC CALMING  
NASHVILLE, TN

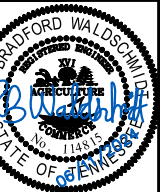

**Kimley»Horn**

DESIGNED BY:	RBW
DRAWN BY:	DSW
CHECKED BY:	NDOT
DATE:	08/11/2024
KIMLEY-HORN PROJECT NO.	118800046

**KEY**

SHEET NUMBER  
**01**

This document, together with the concepts and designs presented herein, is intended only for the specific purpose and client for which it was prepared. Reuse of and improper reliance on this document without written authorization and adaptation by Kimley-Horn and Associates, Inc. shall be without liability to Kimley-Horn and Associates, Inc.

**SPEED CUSHIONS**

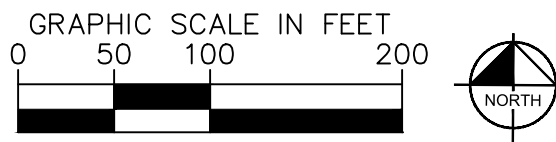

**GRACE POINT LANE  
& CAROTHERS ROAD  
& TRAFFIC CALMING**  
NASHVILLE, TN

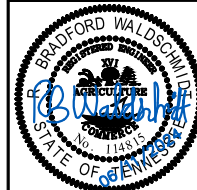

DESIGNED BY:	RBW
DRAWN BY:	DSW
CHECKED BY:	NDOT
DATE:	08/11/2024
KIMLEY-HORN PROJECT NO. 118800046	

**CONCEPT**  
SHEET NUMBER  
**02**

This document, together with the concepts and designs presented herein, is intended only for the specific purpose and client for which it was prepared. Reuse of and improper reliance on this document without written authorization and adaptation by Kimley-Horn and Associates, Inc. shall be without liability to Kimley-Horn and Associates, Inc.

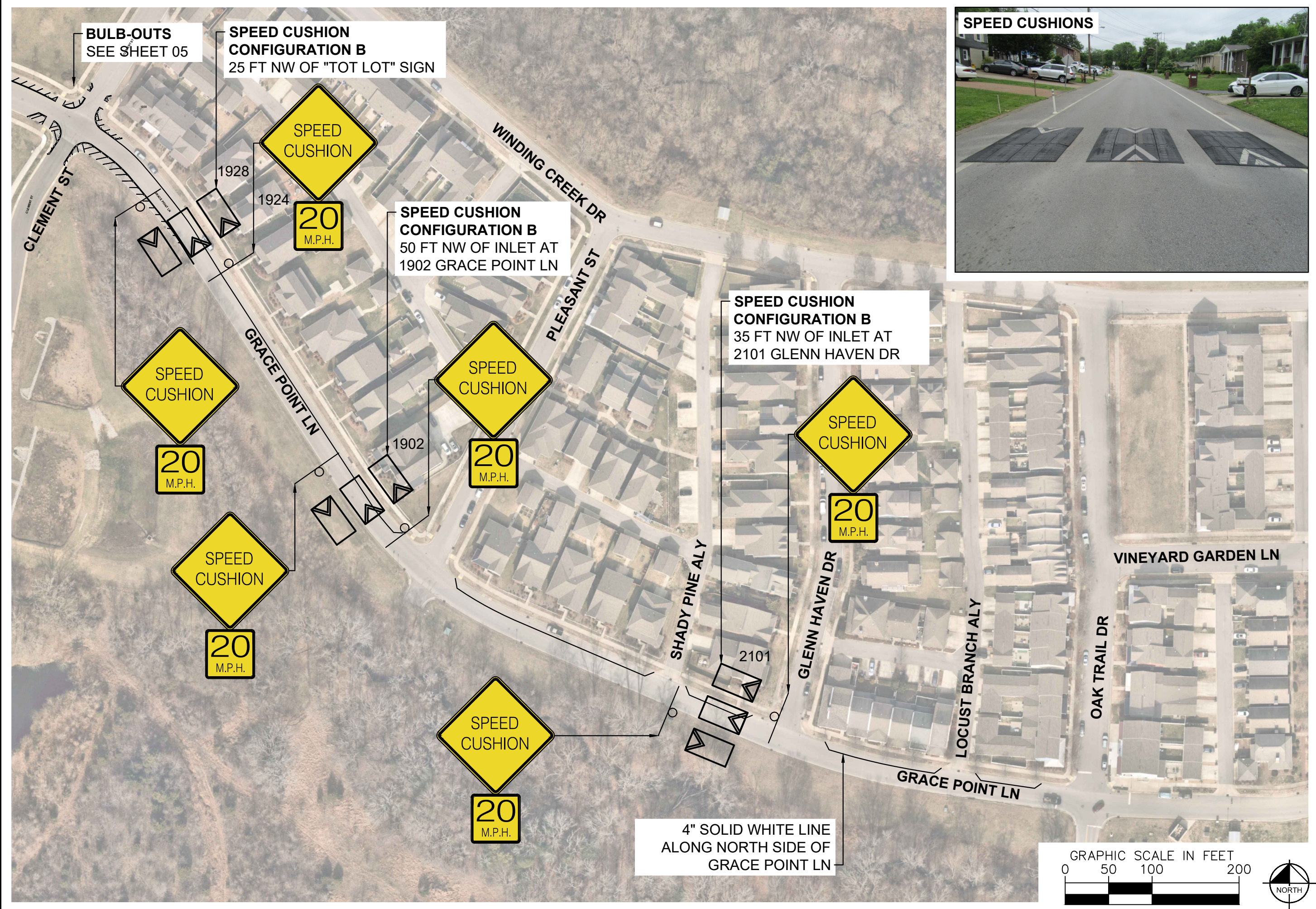

DESIGNED BY:	RBW
DRAWN BY:	DSW
CHECKED BY:	NDOT
DATE:	09/11/2024
KIMLEY-HORN PROJECT NO.:	118900046

This document, together with the concepts and designs presented herein, is intended only for the specific purpose and client for which it was prepared. Reuse of and improper reliance on this document without written authorization and adaptation by Kimley-Horn and Associates, Inc. shall be without liability to Kimley-Horn and Associates, Inc.

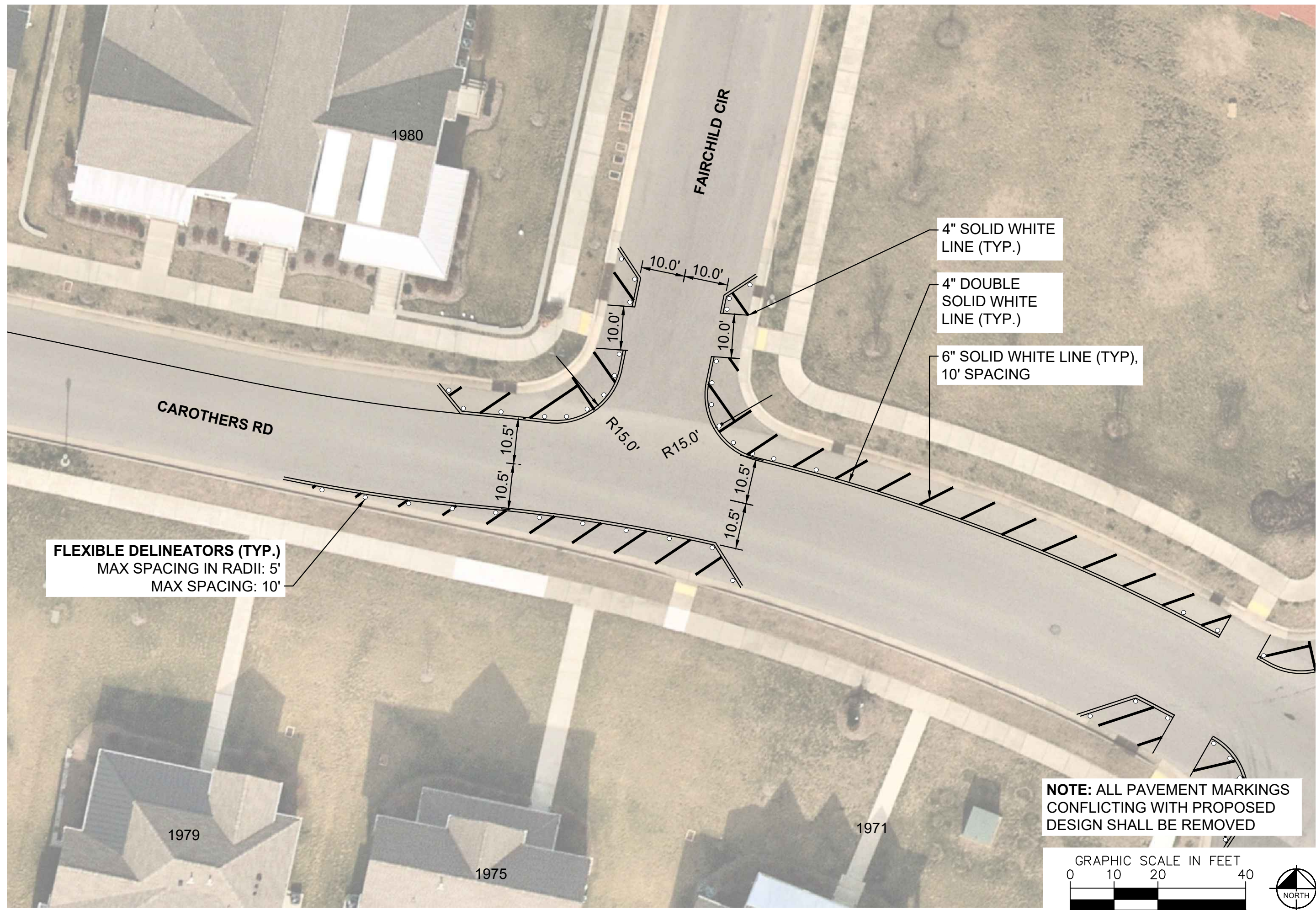

GRACE POINT LANE & CAROTHERS ROAD TRAFFIC CALMING NASHVILLE, TN

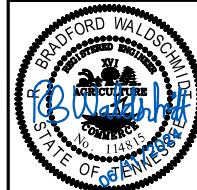

DESIGNED BY:	RBW
DRAWN BY:	DSW
CHECKED BY:	NDOT
DATE:	09/11/2024
KIMLEY-HORN PROJECT NO.:	118900046

CONCEPT SHEET NUMBER 04

FLEXIBLE DELINEATORS (TYP.)  
MAX SPACING IN RADII: 5'  
MAX SPACING: 10'

4" SOLID WHITE LINE (TYP.)

4" DOUBLE SOLID WHITE LINE (TYP.)

6" SOLID WHITE LINE (TYP),  
10' SPACING

NOTE: ALL PAVEMENT MARKINGS  
CONFLICTING WITH PROPOSED  
DESIGN SHALL BE REMOVED

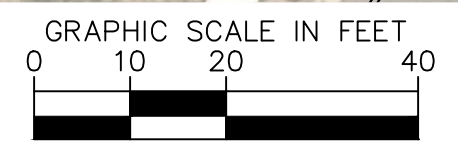

This document, together with the concepts and designs presented herein, is intended only for the specific purpose and client for which it was prepared. Reuse of and improper reliance on this document without written authorization and adaptation by Kimley-Horn and Associates, Inc. shall be without liability to Kimley-Horn and Associates, Inc.

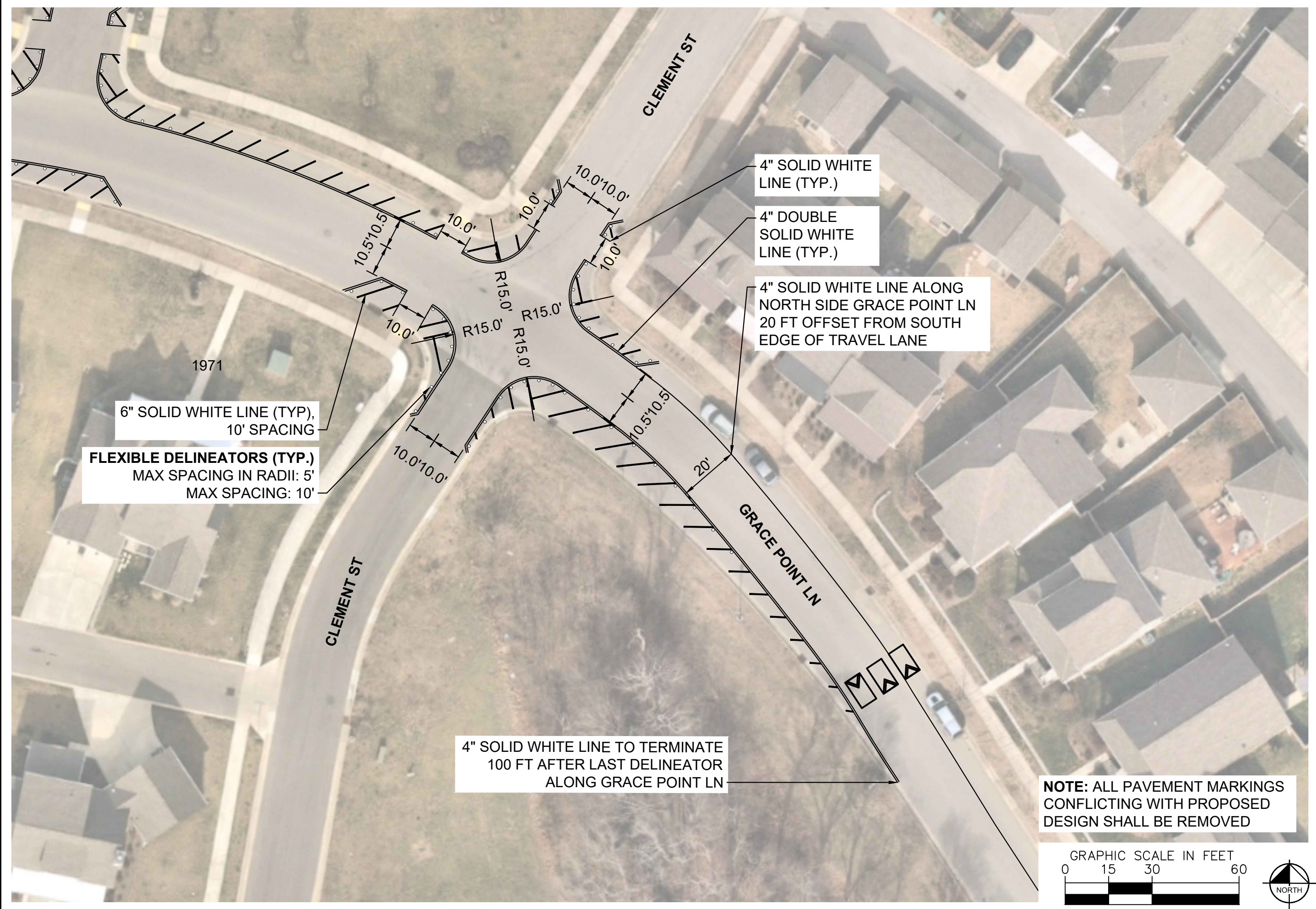

6" SOLID WHITE LINE (TYP.),  
10' SPACING

**FLEXIBLE DELINEATORS (TYP.)**  
MAX SPACING IN RADII: 5'  
MAX SPACING: 10'

4" SOLID WHITE  
LINE (TYP.)

4" DOUBLE  
SOLID WHITE  
LINE (TYP.)

4" SOLID WHITE LINE ALONG  
NORTH SIDE GRACE POINT LN  
20 FT OFFSET FROM SOUTH  
EDGE OF TRAVEL LANE

4" SOLID WHITE LINE TO TERMINATE  
100 FT AFTER LAST DELINEATOR  
ALONG GRACE POINT LN

**NOTE: ALL PAVEMENT MARKINGS  
CONFLICTING WITH PROPOSED  
DESIGN SHALL BE REMOVED**

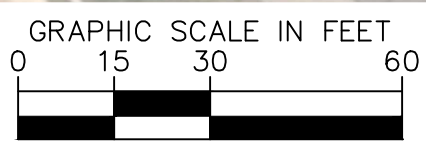

**NDOT**

GRACE POINT LANE  
& CAROTHERS ROAD  
TRAFFIC CALMING  
NASHVILLE, TN

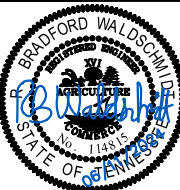

**Kimley»Horn**

DESIGNED BY:	RBW
DRAWN BY:	DSW
CHECKED BY:	NDOT
DATE:	09/11/2024
KIMLEY-HORN PROJECT NO.:	11890046

**CONCEPT**

SHEET NUMBER  
**05**

This document, together with the concepts and designs presented herein, as an instrument of service, is intended only for the specific purpose and client for which it was prepared. Reuse of and improper reliance on this document without written authorization and adaptation by Kimley-Horn and Associates, Inc. shall be without liability to Kimley-Horn and Associates, Inc.

### CONFIGURATION A

27' OF PAVEMENT

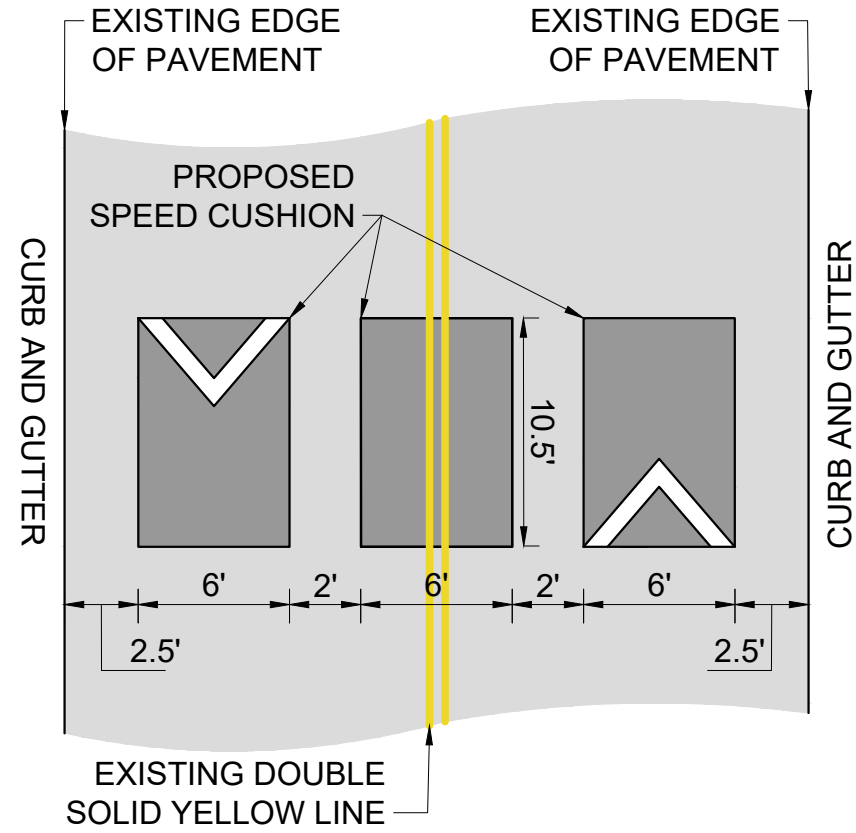

### CONFIGURATION B

27' OF PAVEMENT

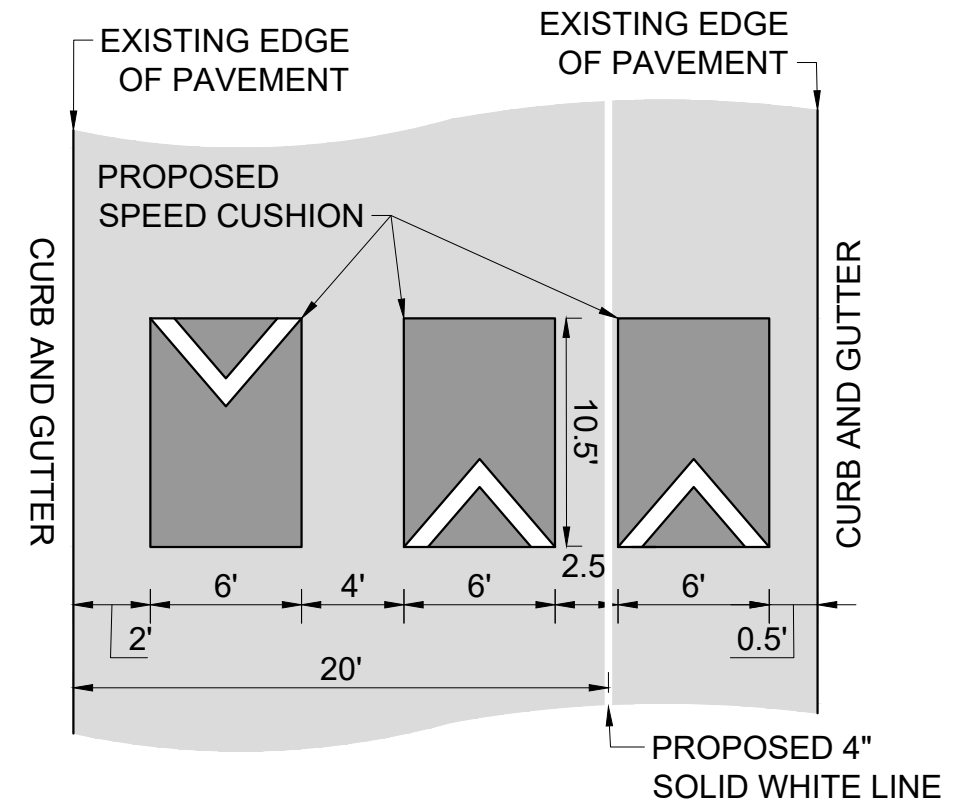

**NDOT**

GRACE POINT LANE  
& CAROTHERS ROAD  
TRAFFIC CALMING  
NASHVILLE, TN

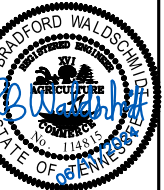

**Kimley»Horn**

DESIGNED BY: RBW  
DRAWN BY: DSW  
CHECKED BY: NDOT  
DATE: 08/11/2024  
KIMLEY-HORN PROJECT NO. 118800046

**DETAIL**

SHEET NUMBER  
**06**