

ESTIMATED QUANTITIES

SPEED CUSHIONS

6' X 10.5' SPEED CUSHION WITH ONE ARROW	8
---	---

6' X 10.5' SPEED CUSHION WITH DSYL	4
------------------------------------	---

SIGNING

W17-1 (VAR.) "SPEED CUSHION" SIGN (30" X 30")	8
---	---

W13-1P "20 M.P.H" SIGN (18" X 18")	8
------------------------------------	---

NOTE: ALL LOCATIONS ARE REFERENCED FROM CENTERLINE OF DRIVEWAYS OR OTHER LANDMARKS TO THE CENTER OF SPEED CUSHIONS OR SIGNS.

LEGEND

 LIMITS OF TRAFFIC CALMING PROJECT

 SPEED CUSHIONS

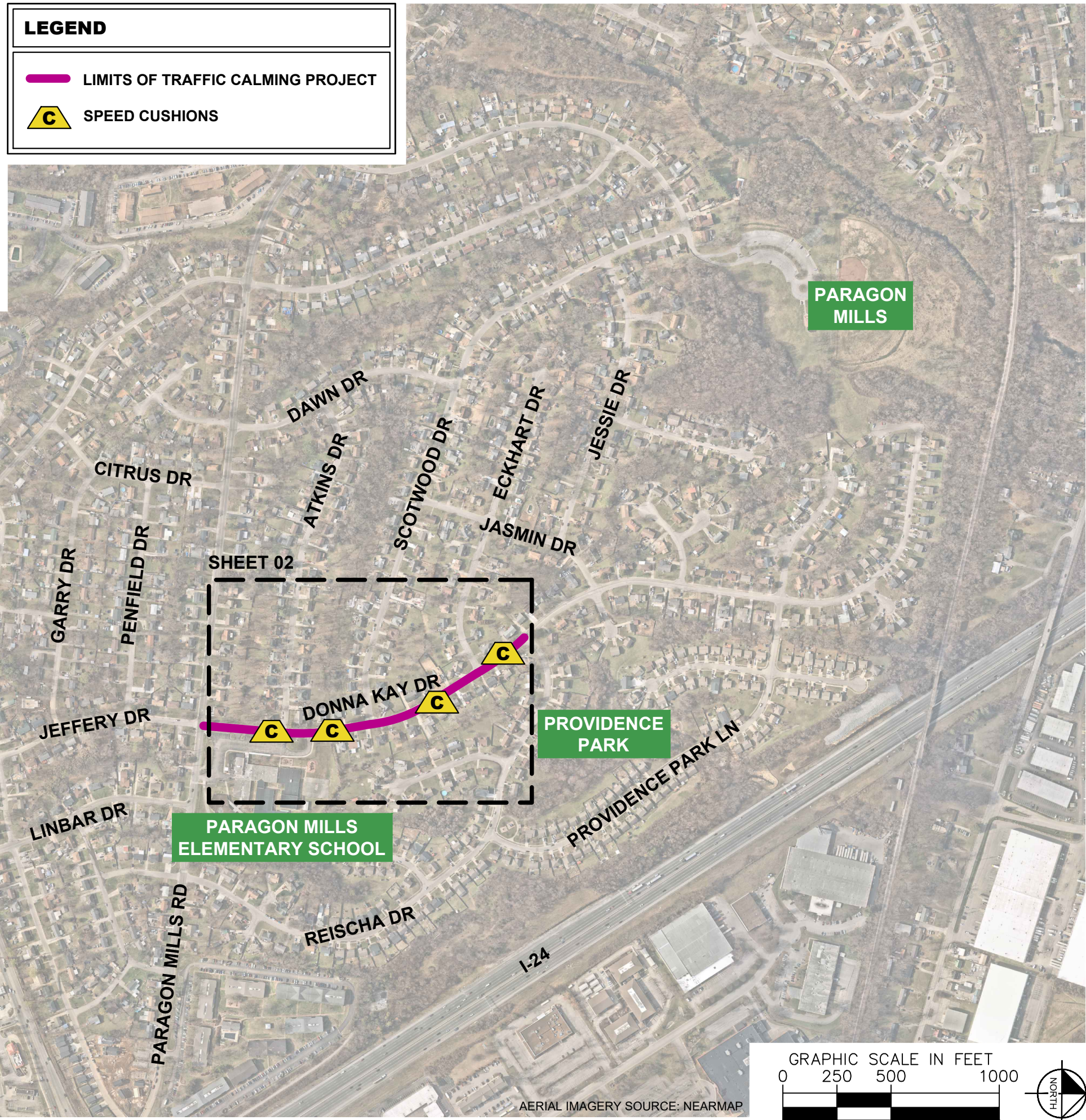

PARAGON MILLS

PROVIDENCE PARK

PARAGON MILLS ELEMENTARY SCHOOL

SHEET 02

I-24

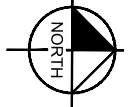
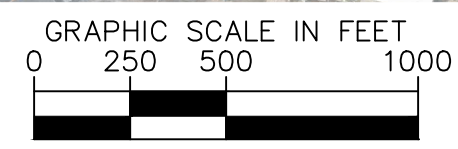

AERIAL IMAGERY SOURCE: NEARMAP



DONNA KAY DR
TRAFFIC CALMING
NASHVILLE, TN

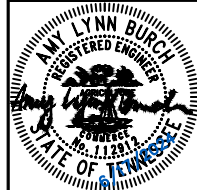

DESIGNED BY: JCB
DRAWN BY: ALB
CHECKED BY: NDOT
DATE: 8/17/2024
KIMLEY-HORN PROJECT NO. 11890046

KEY
SHEET NUMBER
01

This document, together with the concepts and designs presented herein, is intended only for the specific purpose and client for which it was prepared. Reuse of and improper reliance on this document without written authorization and adaptation by Kimley-Horn and Associates, Inc. shall be without liability to Kimley-Horn and Associates, Inc.

SPEED CUSHIONS

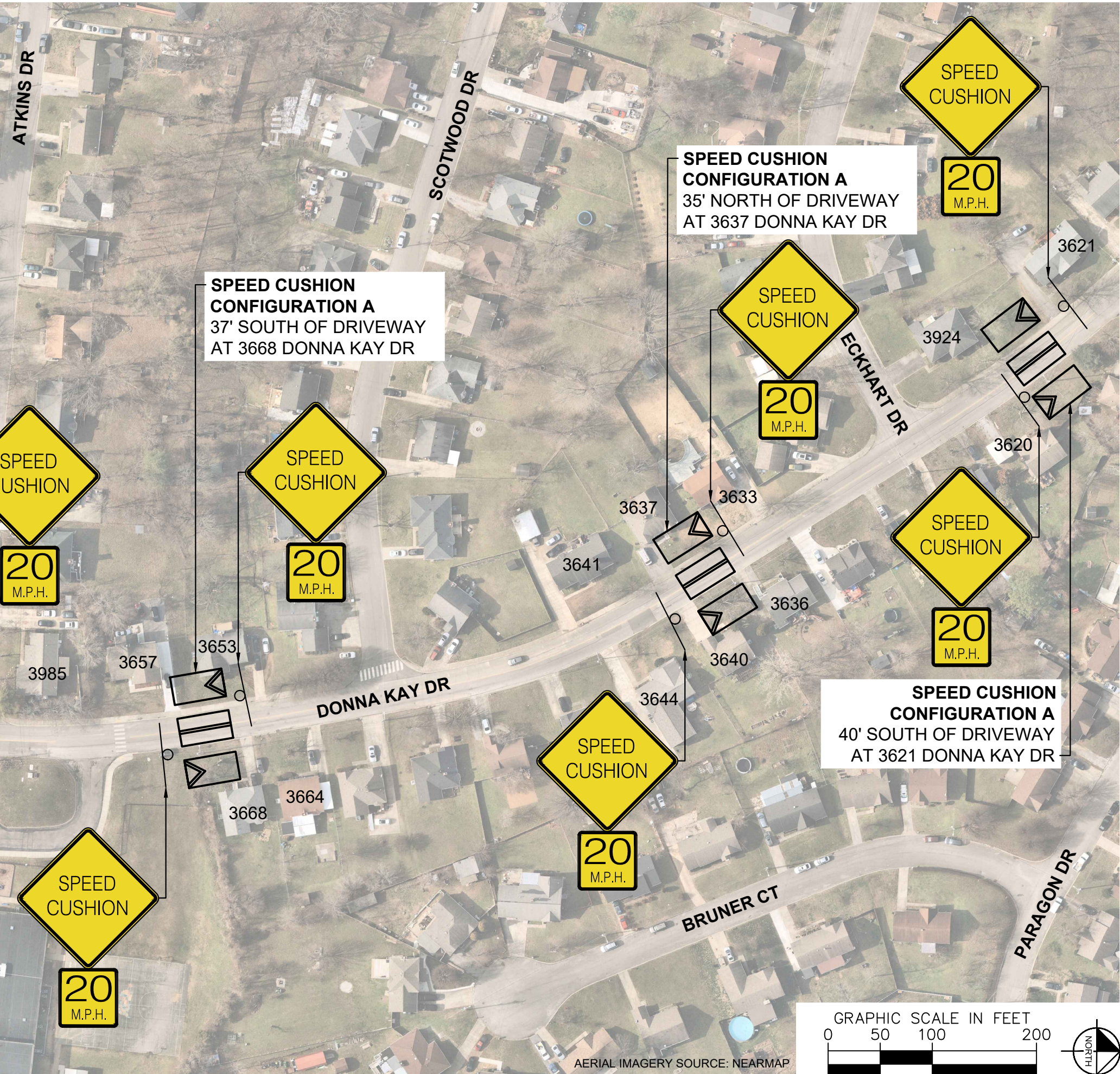

DONNA KAY DR
TRAFFIC CALMING
NASHVILLE, TN



DESIGNED BY: JCB
DRAWN BY: ALB
CHECKED BY: NDOT
DATE: #17/2024
KIMLEY-HORN PROJECT NO. 118800046

CONCEPT

SHEET NUMBER
02

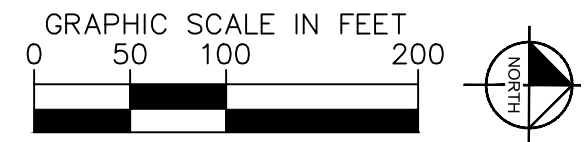

AERIAL IMAGERY SOURCE: NEARMAP

This document, together with the concepts and designs presented herein, as an instrument of service, is intended only for the specific purpose and client for which it was prepared. Reuse of and improper reliance on this document without written authorization and adaptation by Kimley-Horn and Associates, Inc. shall be without liability to Kimley-Horn and Associates, Inc.

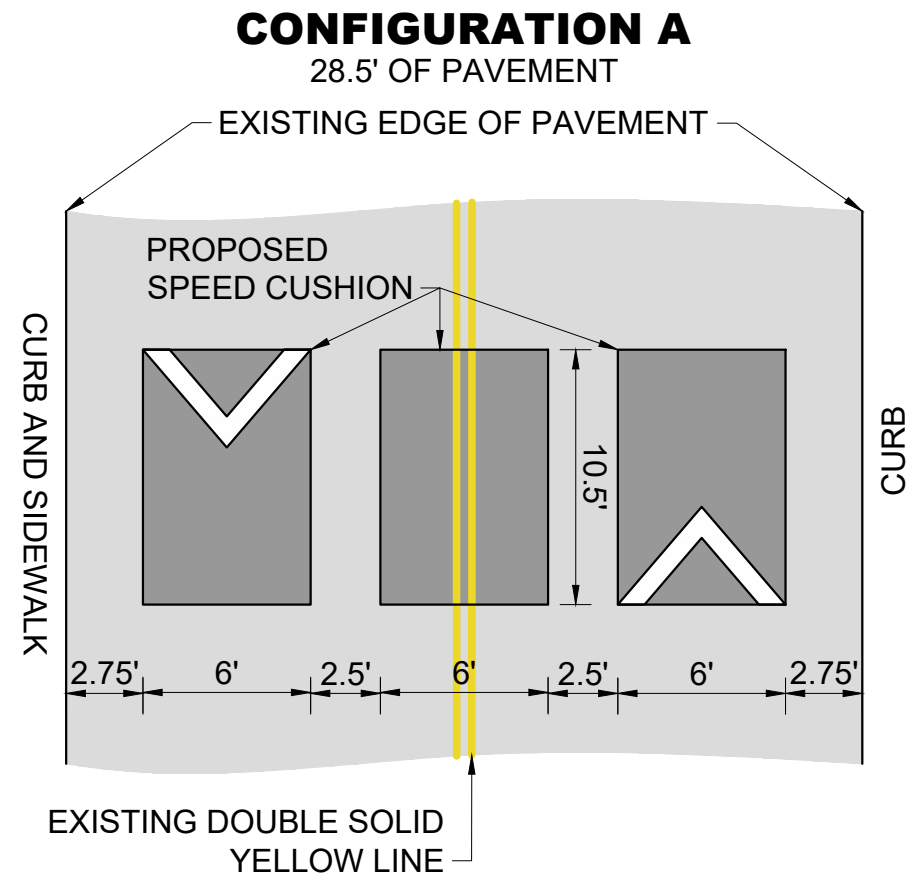

DONNA KAY DR
TRAFFIC CALMING
NASHVILLE, TN

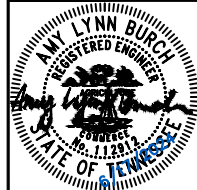

DESIGNED BY:	JCB
DRAWN BY:	ALB
CHECKED BY:	NDOT
DATE:	6/17/2024
KIMLEY-HORN PROJECT NO.:	118800046

DETAIL

SHEET NUMBER
03