

ESTIMATED QUANTITIES

SPEED CUSHIONS

6' X 10.5' SPEED CUSHION WITH ONE ARROW	14
---	----

SIGNING

W17-1 (VAR.) "SPEED CUSHION" SIGN (30" X 30")	14
---	----

W13-1P "20 M.P.H" SIGN (18" X 18")	14
------------------------------------	----

NOTE: ALL LOCATIONS ARE REFERENCED FROM CENTERLINE OF DRIVEWAYS OR OTHER LANDMARKS TO THE CENTER OF SPEED CUSHIONS OR SIGNS.

LEGEND

-  LIMITS OF TRAFFIC CALMING PROJECT
-  SPEED CUSHIONS

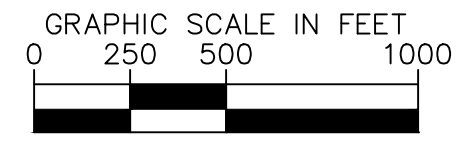

NDOT

HAYSBORO AVENUE
TRAFFIC CALMING
NASHVILLE, TN

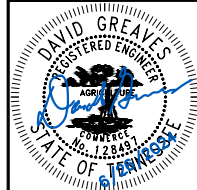

Kimley»Horn

DESIGNED BY: DJG
DRAWN BY: JCB
CHECKED BY: NDOT
DATE: 8/28/2024
KIMLEY-HORN PROJECT NO. 118900046

KEY
SHEET NUMBER
01

SPEED CUSHIONS

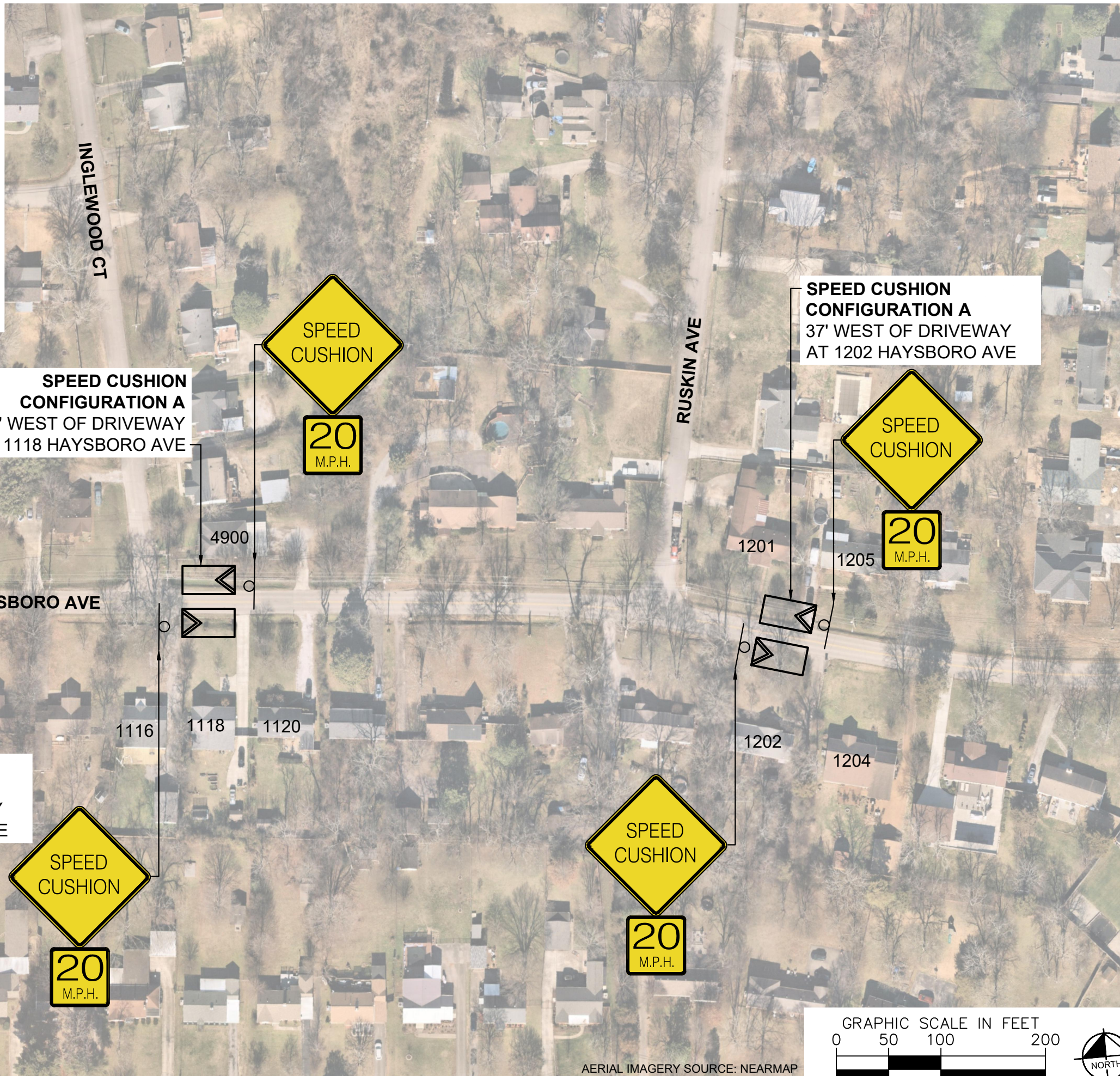

SPEED CUSHION CONFIGURATION A
37' WEST OF DRIVEWAY
AT 1202 HAYSBORO AVE

SPEED CUSHION CONFIGURATION A
35' WEST OF DRIVEWAY
AT 1118 HAYSBORO AVE

SPEED CUSHION CONFIGURATION A
30' WEST OF DRIVEWAY
AT 1109 HAYSBORO AVE

GRAPHIC SCALE IN FEET
0 50 100 200



AERIAL IMAGERY SOURCE: NEARMAP



HAYSBORO AVENUE
TRAFFIC CALMING
NASHVILLE, TN

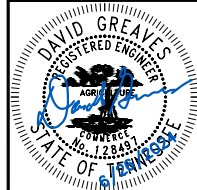

DESIGNED BY:	DJG
DRAWN BY:	JCB
CHECKED BY:	NDOT
DATE:	8/28/2024
KIMLEY-HORN PROJECT NO. 11890046	

CONCEPT
SHEET NUMBER
02

This document, together with the concepts and designs presented herein, is intended only for the specific purpose and client for which it was prepared. Reuse of and improper reliance on this document without written authorization and adaptation by Kimley-Horn and Associates, Inc. shall be without liability to Kimley-Horn and Associates, Inc.

SPEED CUSHIONS

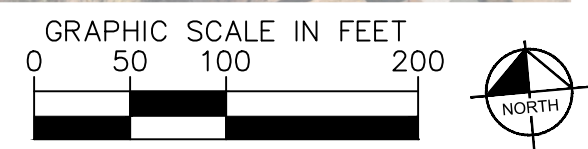
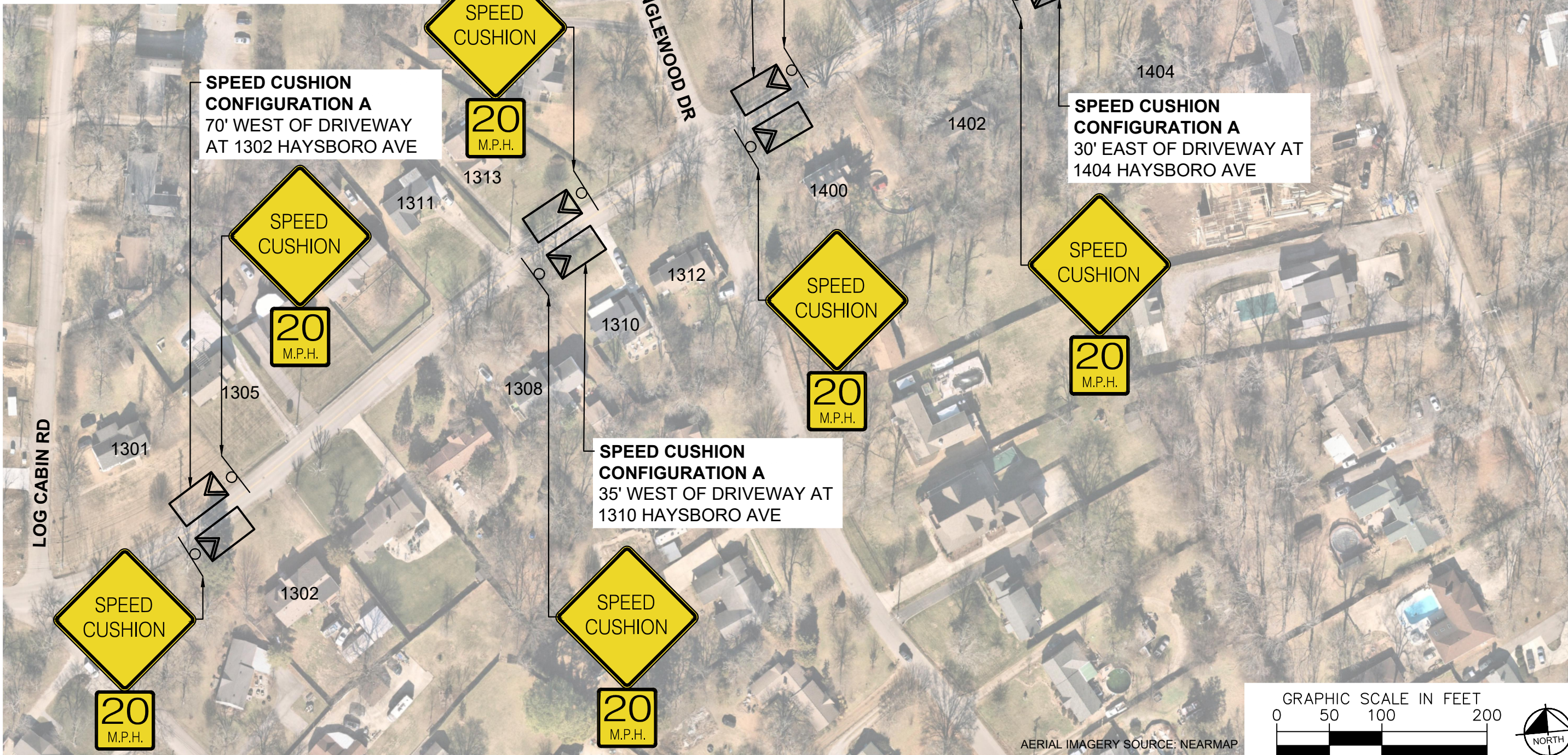

NDOT

**HAYSBORO AVENUE
TRAFFIC CALMING**
NASHVILLE, TN

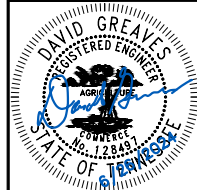

Kimley»Horn

DESIGNED BY:	DJG
DRAWN BY:	JCB
CHECKED BY:	NDOT
DATE:	8/28/2024
KIMLEY-HORN PROJECT NO. 118800046	

CONCEPT

SHEET NUMBER
03

This document, together with the concepts and designs presented herein, is intended only for the specific purpose and client for which it was prepared. Reuse of and improper reliance on this document without written authorization and adaptation by Kimley-Horn and Associates, Inc. shall be without liability to Kimley-Horn and Associates, Inc.

CONFIGURATION A

PAVEMENT WIDTH: 21'-23'

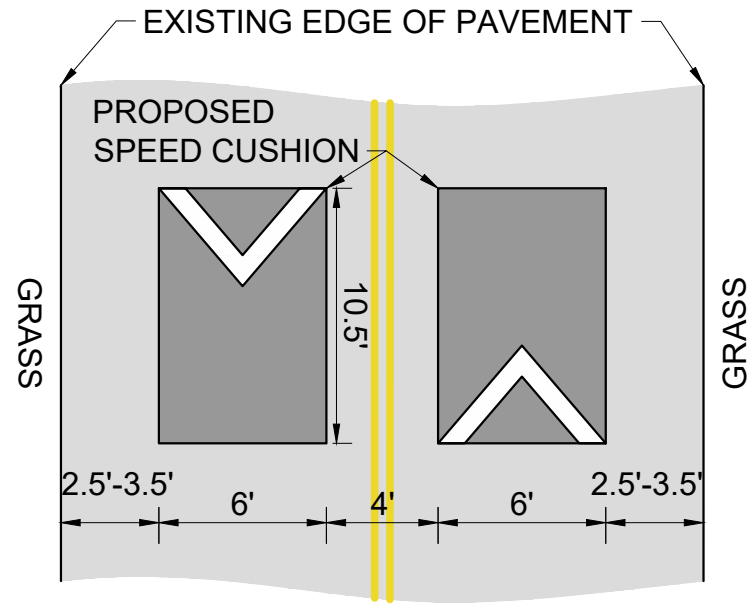

HAYSBORO AVENUE
TRAFFIC CALMING
NASHVILLE, TN

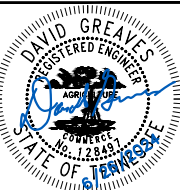

DESIGNED BY: DJG
DRAWN BY: JCB
CHECKED BY: NDOT
DATE: 8/28/2024
KIMLEY-HORN PROJECT NO. 118800046

DETAIL

SHEET NUMBER
04

This document, together with the concepts and designs presented herein, is intended only for the specific purpose and client for which it was prepared. Reuse of and improper reliance on this document without written authorization and adaptation by Kimley-Horn and Associates, Inc. shall be without liability to Kimley-Horn and Associates, Inc.