

ESTIMATED QUANTITIES

SPEED CUSHIONS

6' X 10.5' SPEED CUSHION WITH ONE ARROW	2
---	---

SIGNING

W17-1 (VAR.) "SPEED CUSHION" SIGN (30" X 30")	2
---	---

W13-1P "20 M.P.H" SIGN (18" X 18")	2
------------------------------------	---

PAVEMENT MARKINGS AND DELINEATORS

4" WHITE FLEXIBLE DELINEATOR	41
------------------------------	----

4" DOUBLE SOLID WHITE LINE (LF)	310
---------------------------------	-----

6" SOLID WHITE LINE (LF)	245
--------------------------	-----

24" STOP LINE (LF)	25
--------------------	----

NOTE: ALL LOCATIONS ARE REFERENCED FROM CENTERLINE OF DRIVEWAYS OR OTHER LANDMARKS TO THE CENTER OF SPEED CUSHIONS OR SIGNS.

LEGEND

 LIMITS OF TRAFFIC CALMING PROJECT

 SPEED CUSHIONS

 BULB-OUTS

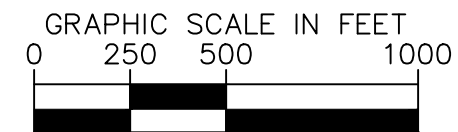

AERIAL IMAGERY SOURCE: NEARMAP



WALKER TERRACE
TRAFFIC CALMING
NASHVILLE, TN

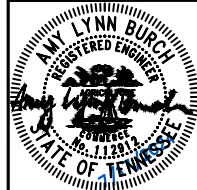

DESIGNED BY:	ALB
DRAWN BY:	JCB
CHECKED BY:	NDOT
DATE:	7/17/2024
KIMLEY-HORN PROJECT NO.:	118900046

KEY
SHEET NUMBER
01

This document, together with the concepts and designs presented herein, is intended only for the specific purpose and client for which it was prepared. Reuse of and improper reliance on this document without written authorization and adaptation by Kimley-Horn and Associates, Inc. shall be without liability to Kimley-Horn and Associates, Inc.

SPEED CUSHIONS

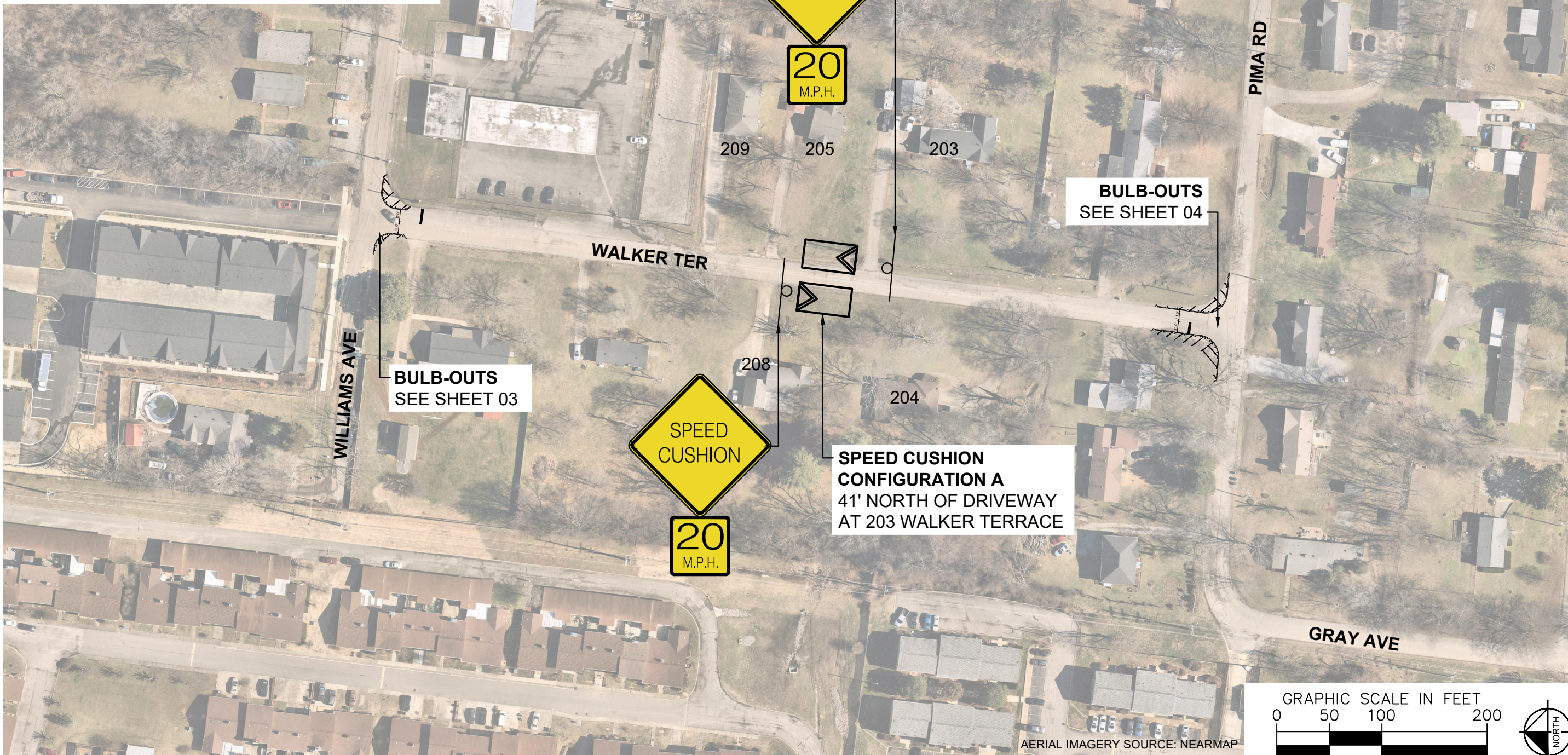
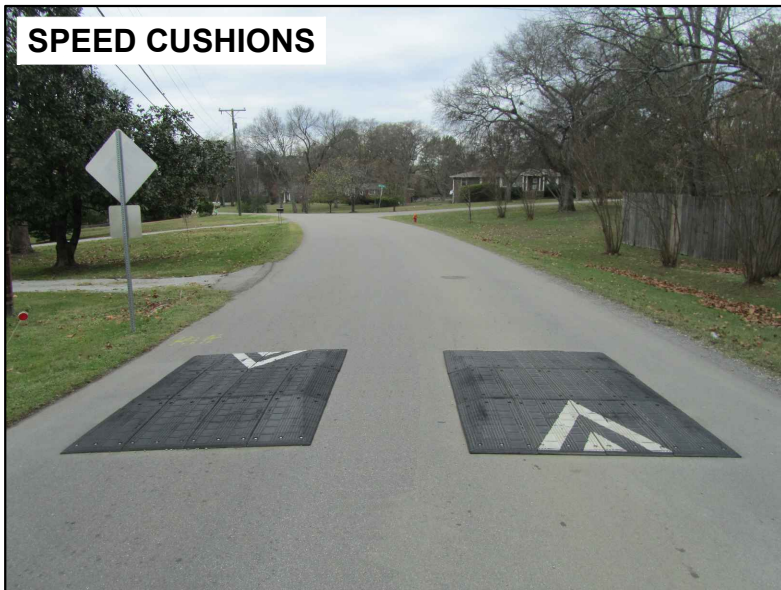

AERIAL IMAGERY SOURCE: NEARMAP

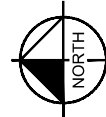
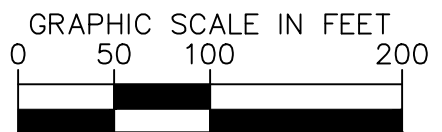

**WALKER TERRACE
TRAFFIC CALMING**
NASHVILLE, TN

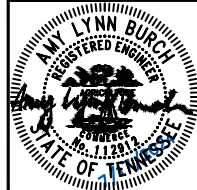

DESIGNED BY: ALB
DRAWN BY: JCB
CHECKED BY: NDOT
DATE: 7/17/2024
KIMLEY-HORN PROJECT NO. 11890046

CONCEPT
SHEET NUMBER
02

This document, together with the concepts and designs presented herein, is intended only for the specific purpose and client for which it was prepared. Reuse of and improper reliance on this document without written authorization and adaptation by Kimley-Horn and Associates, Inc. shall be without liability to Kimley-Horn and Associates, Inc.

This document, together with the concepts and designs presented herein, is intended only for the specific purpose and client for which it was prepared. Reuse of and improper reliance on this document without written authorization and adaptation by Kimley-Horn and Associates, Inc. shall be without liability to Kimley-Horn and Associates, Inc.

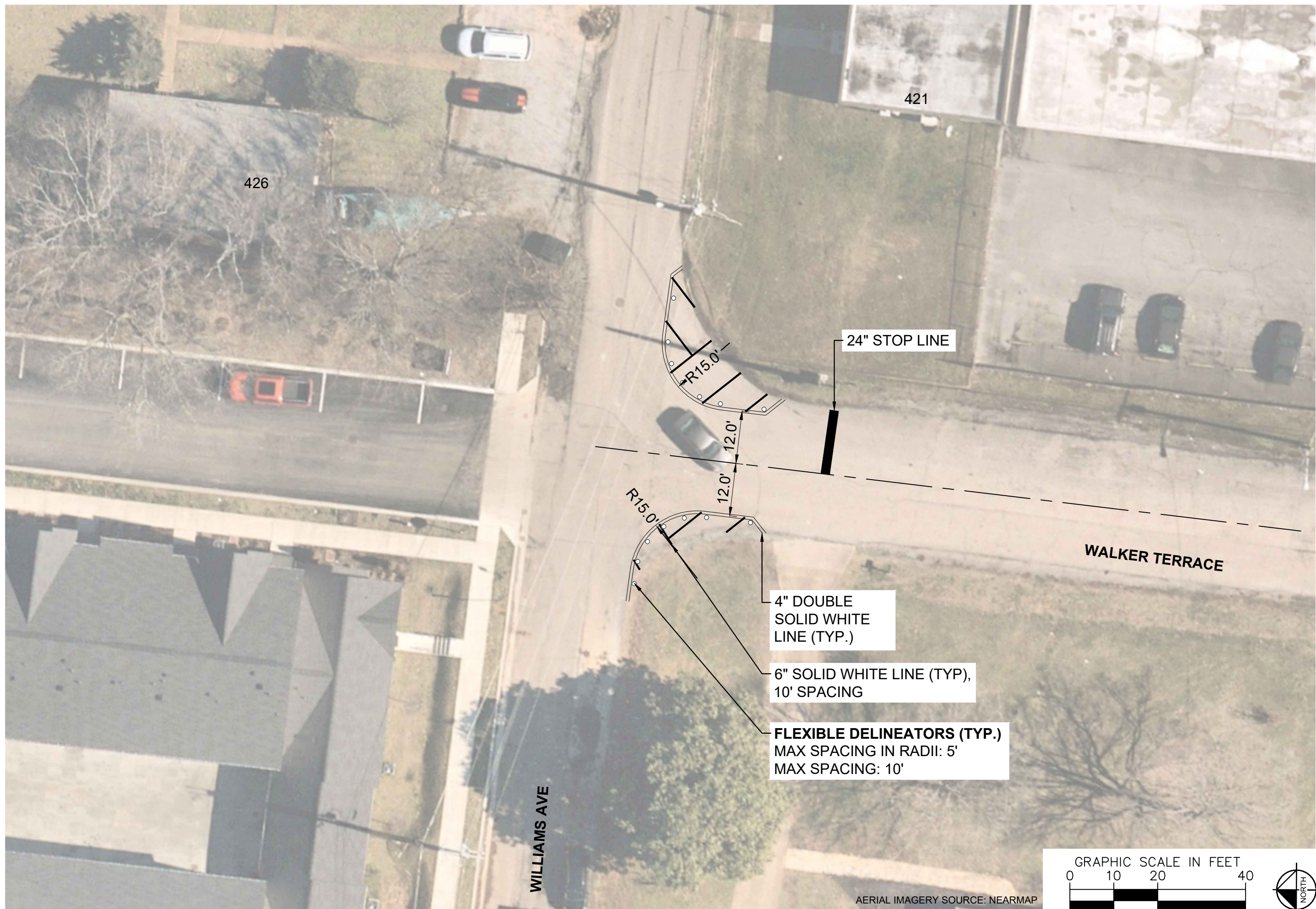

WILLIAMS AVE

421

426

24" STOP LINE

R15.0'

12.0'

R15.0'

12.0'

4" DOUBLE SOLID WHITE LINE (TYP.)

6" SOLID WHITE LINE (TYP), 10' SPACING

FLEXIBLE DELINEATORS (TYP.)
MAX SPACING IN RADII: 5'
MAX SPACING: 10'

WALKER TERRACE

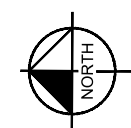
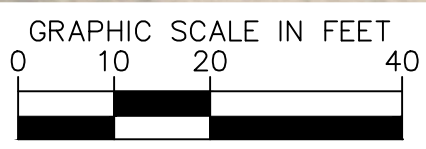

AERIAL IMAGERY SOURCE: NEARMAP



WALKER TERRACE
TRAFFIC CALMING
NASHVILLE, TN

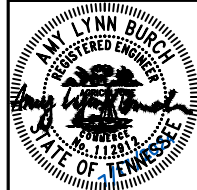

DESIGNED BY: ALB
DRAWN BY: JCB
CHECKED BY: NDOT
DATE: 7/17/2024
KIMLEY-HORN PROJECT NO. 118900046

CONCEPT
SHEET NUMBER
03

This document, together with the concepts and designs presented herein, is intended only for the specific purpose and client for which it was prepared. Reuse of and improper reliance on this document without written authorization and adaptation by Kimley-Horn and Associates, Inc. shall be without liability to Kimley-Horn and Associates, Inc.



24" STOP LINE

WALKER TERRACE

R20.0'

11.0'

R20.0'

4" DOUBLE SOLID WHITE LINE (TYP.)

6" SOLID WHITE LINE (TYP), 10' SPACING

FLEXIBLE DELINEATORS (TYP.)
MAX SPACING IN RADII: 5'
MAX SPACING: 10'

PIMA ROAD

507

516

509

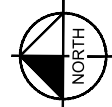
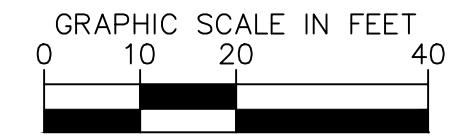

AERIAL IMAGERY SOURCE: NEARMAP



WALKER TERRACE
TRAFFIC CALMING
NASHVILLE, TN

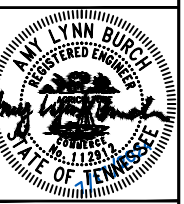

DESIGNED BY: ALB
DRAWN BY: JCB
CHECKED BY: NDOT
DATE: 7/17/2024
KIMLEY-HORN PROJECT NO. 118900046

CONCEPT
SHEET NUMBER
04

CONFIGURATION A

22' OF PAVEMENT

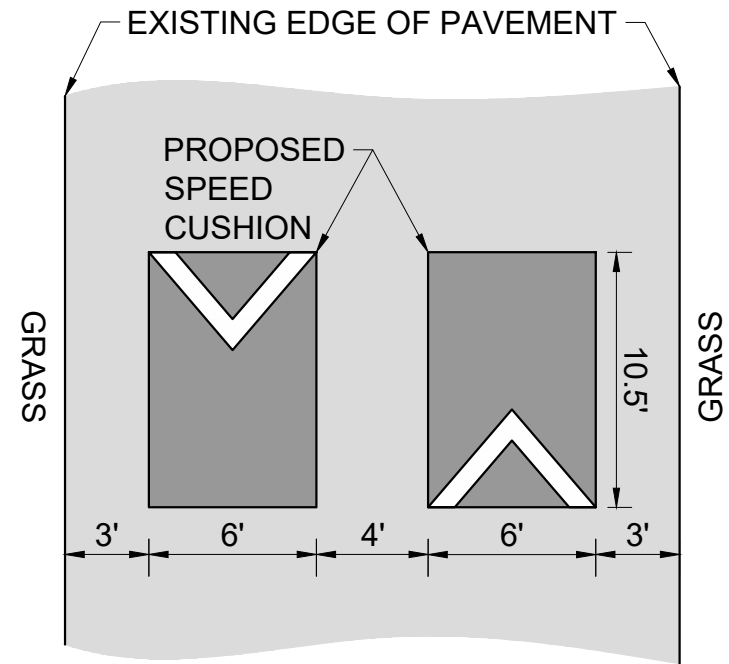

WALKER TERRACE
TRAFFIC CALMING
NASHVILLE, TN

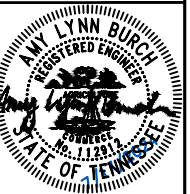

DESIGNED BY: ALB
DRAWN BY: JCB
CHECKED BY: NDOT
DATE: 7/17/2024
KIMLEY-HORN PROJECT NO.
118800046

DETAIL

SHEET NUMBER
05

This document, together with the concepts and designs presented herein, is intended only for the specific purpose and client for which it was prepared. Reuse of and improper reliance on this document without written authorization and adaptation by Kimley-Horn and Associates, Inc. shall be without liability to Kimley-Horn and Associates, Inc.