



ESTIMATED QUANTITIES

SPEED CUSHIONS	
6' X 7' SPEED CUSHION WITH ONE ARROW	14
SIGNING	
W17-1 (VAR.) "SPEED CUSHION" SIGN (30" X 30")	14
W13-1P "20 M.P.H" SIGN (18" X 18")	14
PAVEMENT MARKINGS AND DELINEATORS	
4" WHITE FLEXIBLE DELINEATOR	12
4" SOLID WHITE LINE (LF)	25
4" DOUBLE SOLID WHITE LINE (LF)	85
6" SOLID WHITE LINE	55
6" DASHED WHITE LINE	12
YELLOW REFLECTIVE PAVEMENT MARKER (EA)	12
24" WHITE STOP LINE (LF)	12

NOTE: ALL LOCATIONS ARE REFERENCED FROM CENTERLINE OF DRIVEWAYS OR OTHER LANDMARKS TO THE CENTER OF SPEED CUSHIONS OR SIGNS.

LEGEND

-  LIMITS OF TRAFFIC CALMING PROJECT
-  SPEED CUSHIONS
-  BULB-OUTS

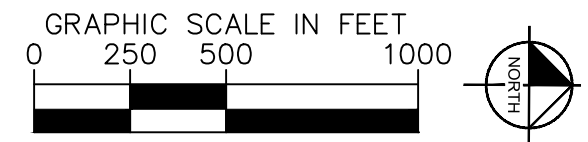
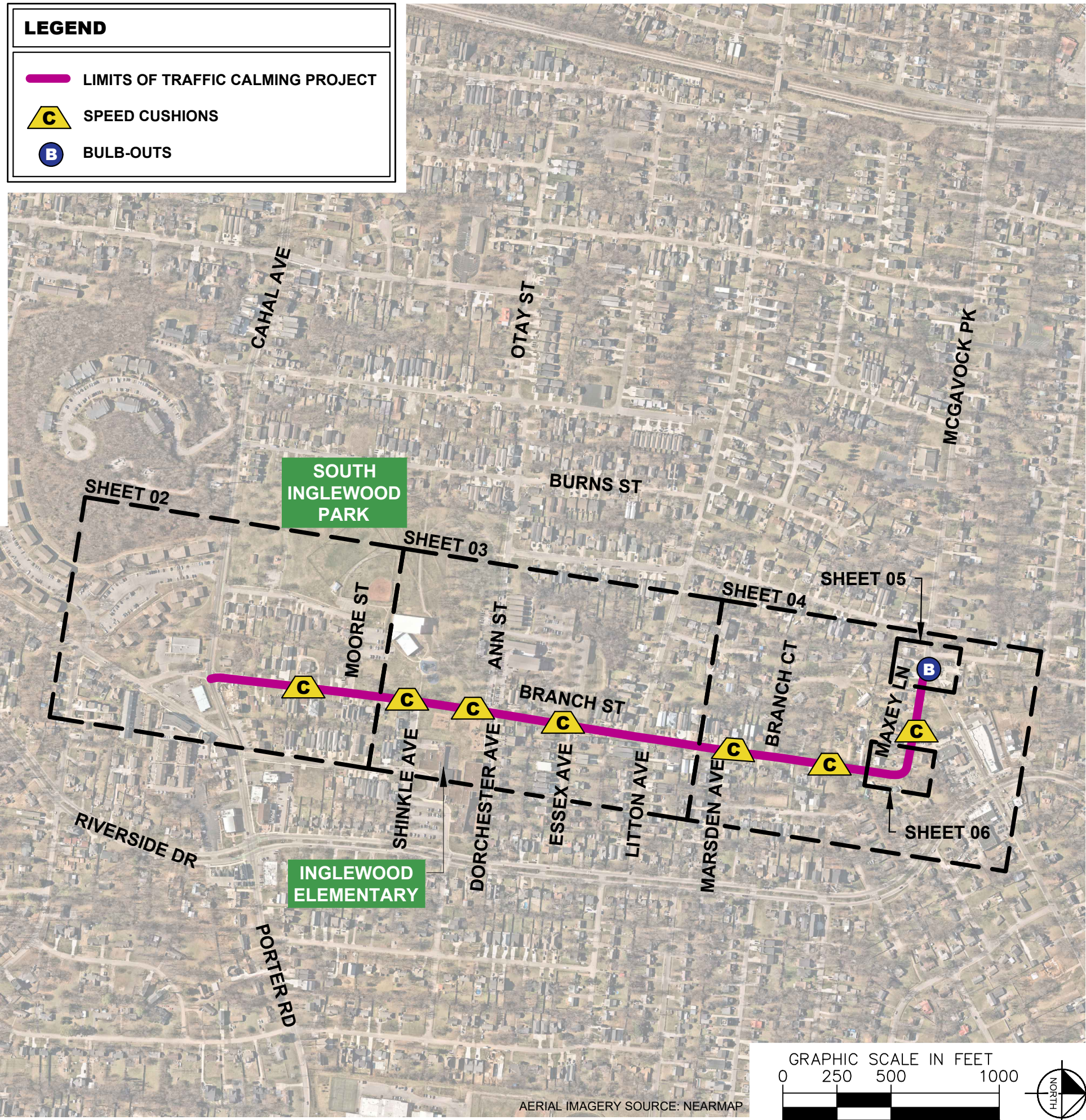

AERIAL IMAGERY SOURCE: NEARMAP

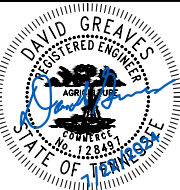

DESIGNED BY:	DJG
DRAWN BY:	JCB
CHECKED BY:	NDOT
DATE:	7/29/2024
KIMLEY-HORN PROJECT NO.:	118900046

KEY
SHEET NUMBER
01

This document, together with the concepts and designs presented herein, is intended only for the specific purpose and client for which it was prepared. Reuse of and improper reliance on this document without written authorization and adaptation by Kimley-Horn and Associates, Inc. shall be without liability to Kimley-Horn and Associates, Inc.

SPEED CUSHIONS

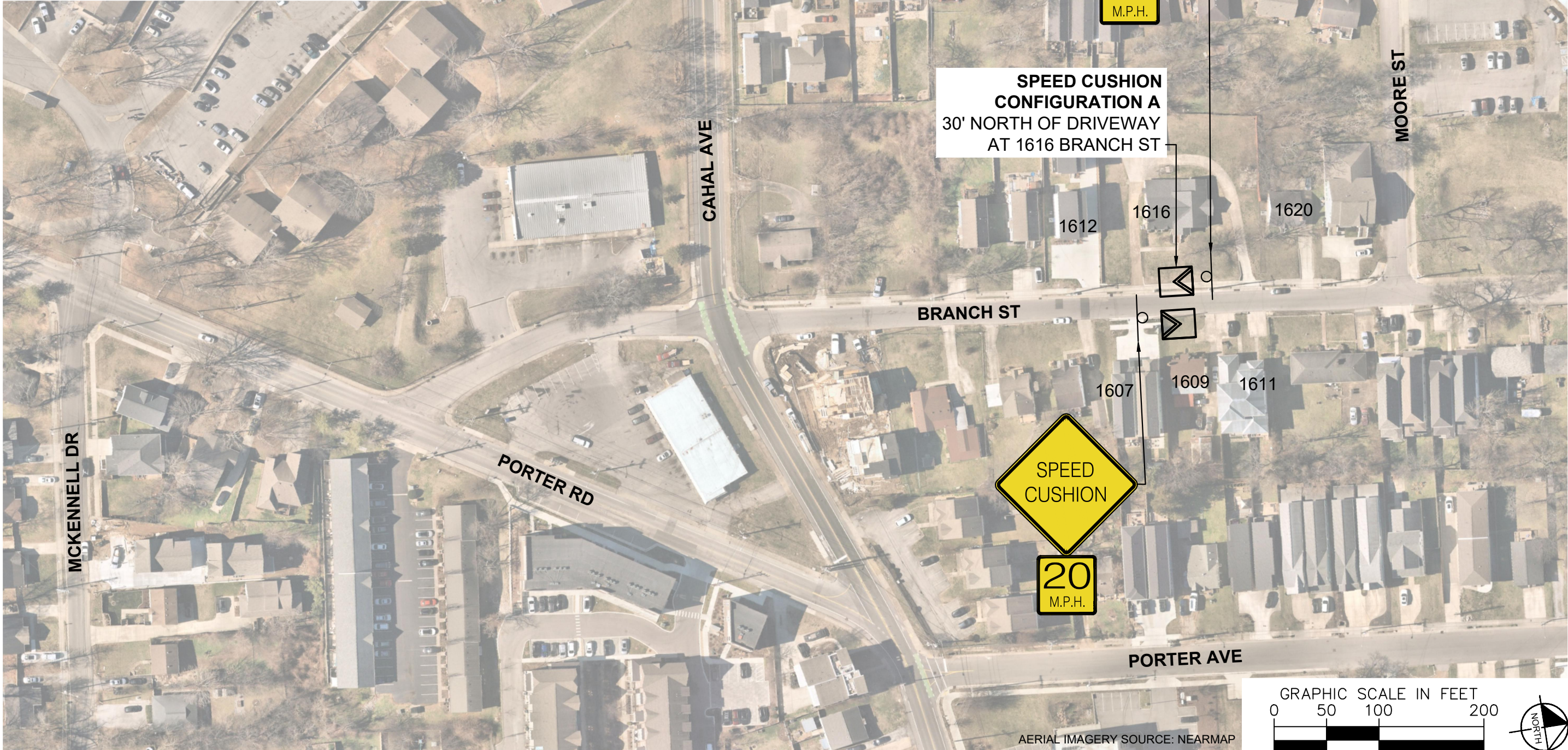

BRANCH STREET & MAXEY LANE TRAFFIC CALMING
NASHVILLE, TN

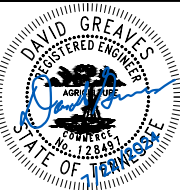

DESIGNED BY:	DJG
DRAWN BY:	JCB
CHECKED BY:	NDOT
DATE:	7/22/2024
KIMLEY-HORN PROJECT NO. 11890046	

CONCEPT

SHEET NUMBER
02

SPEED CUSHIONS

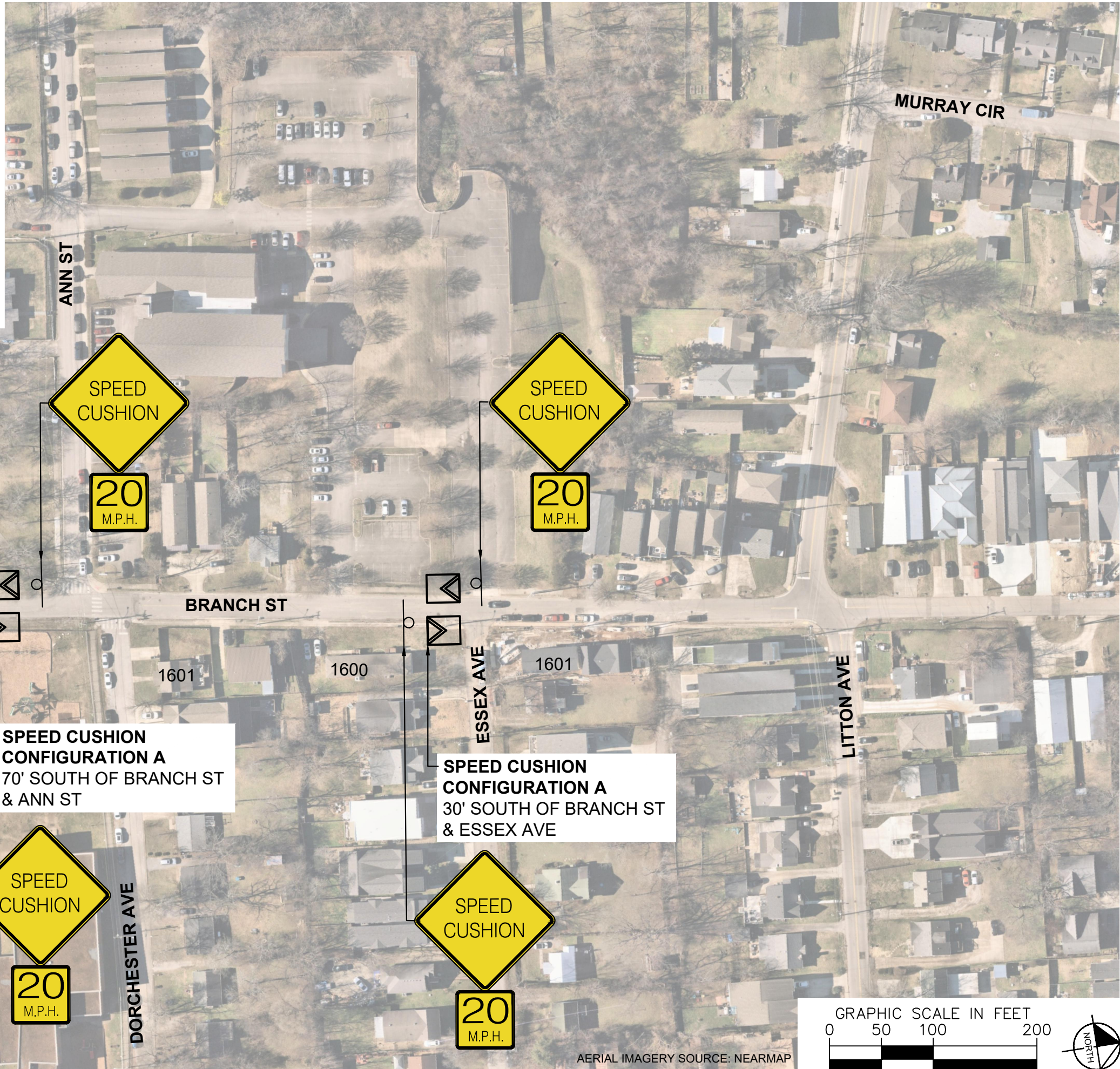
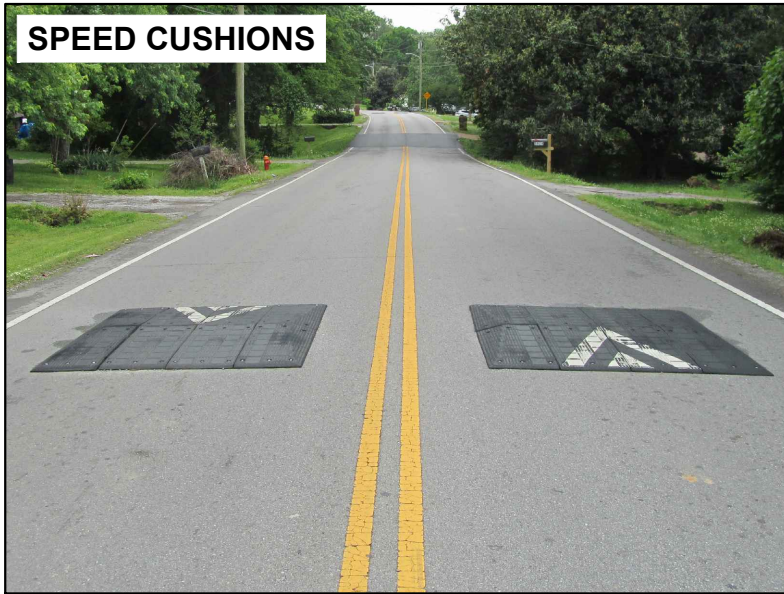

BRANCH STREET & MAXEY LANE TRAFFIC CALMING
NASHVILLE, TN

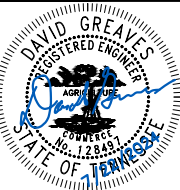

DESIGNED BY:	DJG
DRAWN BY:	JCB
CHECKED BY:	NDOT
DATE:	7/22/2024
KIMLEY-HORN PROJECT NO. 11890046	

CONCEPT
SHEET NUMBER
03

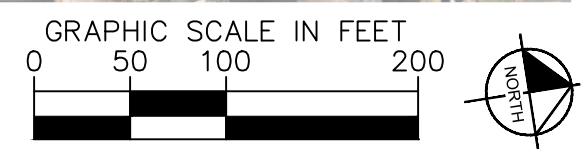

AERIAL IMAGERY SOURCE: NEARMAP

SPEED CUSHIONS

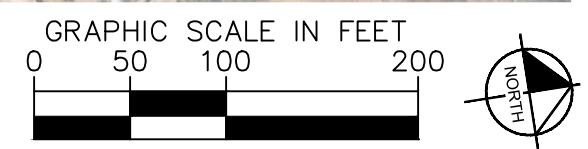
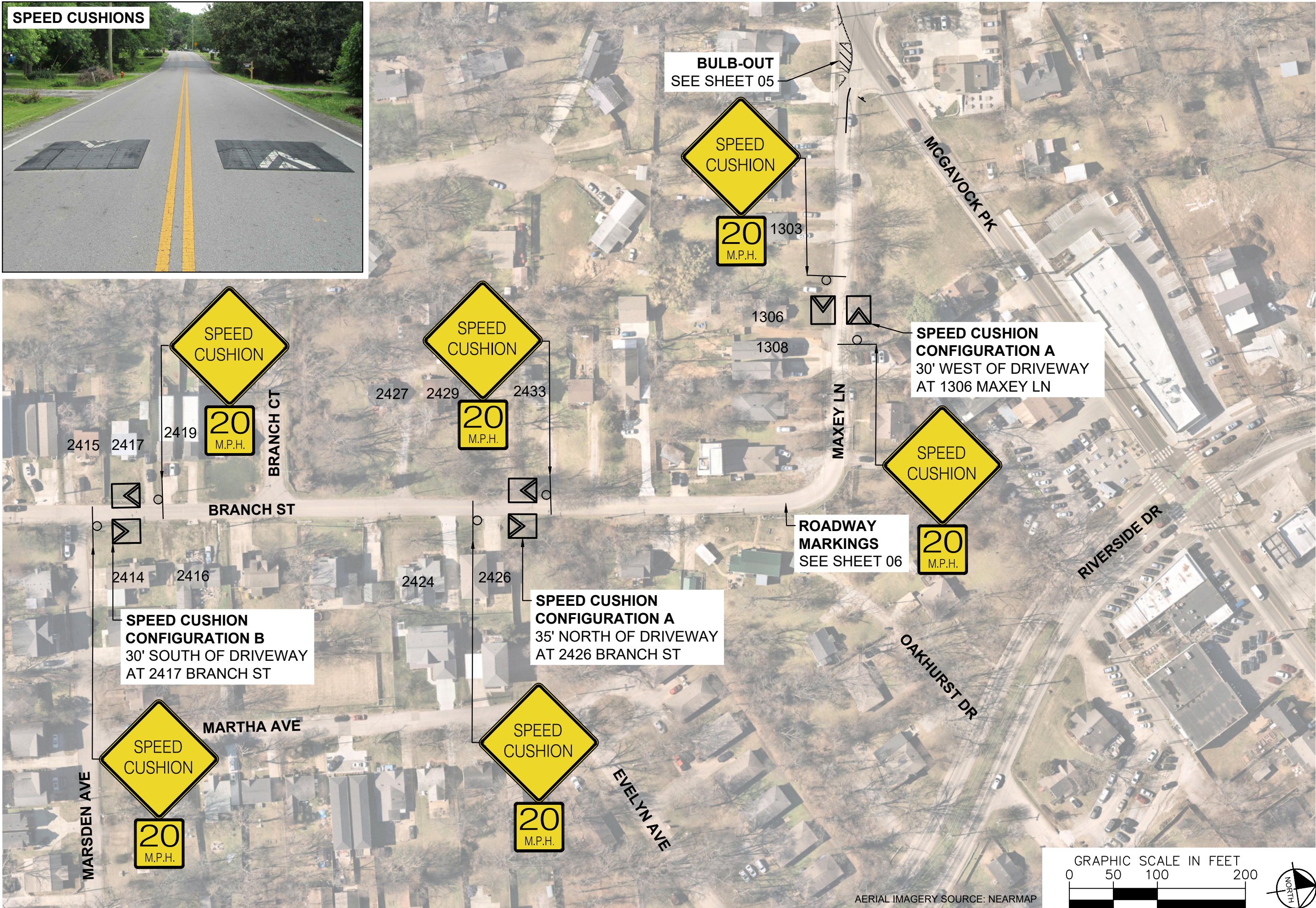
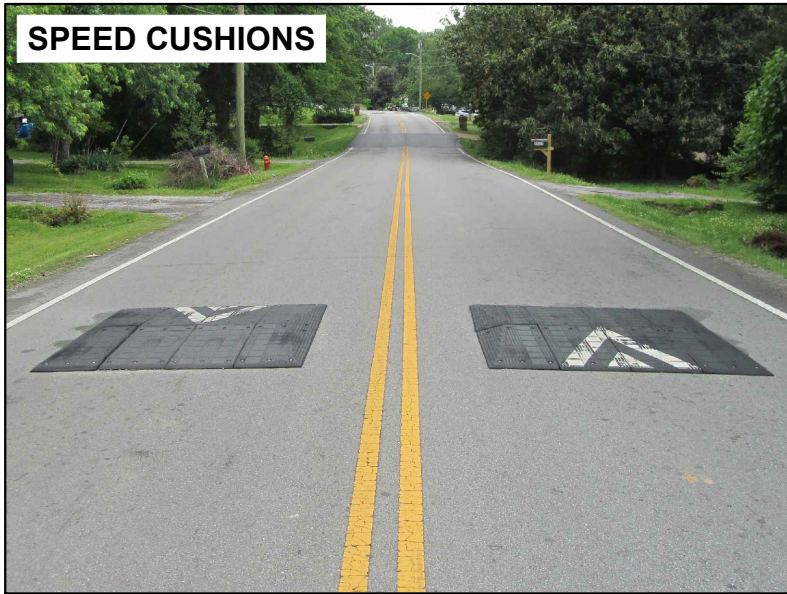

AERIAL IMAGERY SOURCE: NEARMAP



**BRANCH STREET & MAXEY
LANE TRAFFIC CALMING**
NASHVILLE, TN

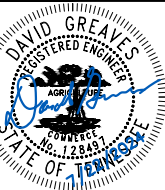

Kimley»Horn

DESIGNED BY:	DJG
DRAWN BY:	JCB
CHECKED BY:	NDOT
DATE:	7/29/2024
KIMLEY-HORN PROJECT NO. 11890046	

CONCEPT

SHEET NUMBER
04

This document, together with the concepts and designs presented herein, is intended only for the specific purpose and client for which it was prepared. Reuse of and improper reliance on this document without written authorization and adaptation by Kimley-Horn and Associates, Inc. shall be without liability to Kimley-Horn and Associates, Inc.

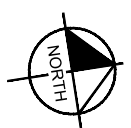
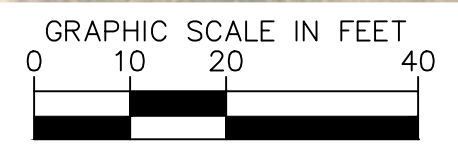
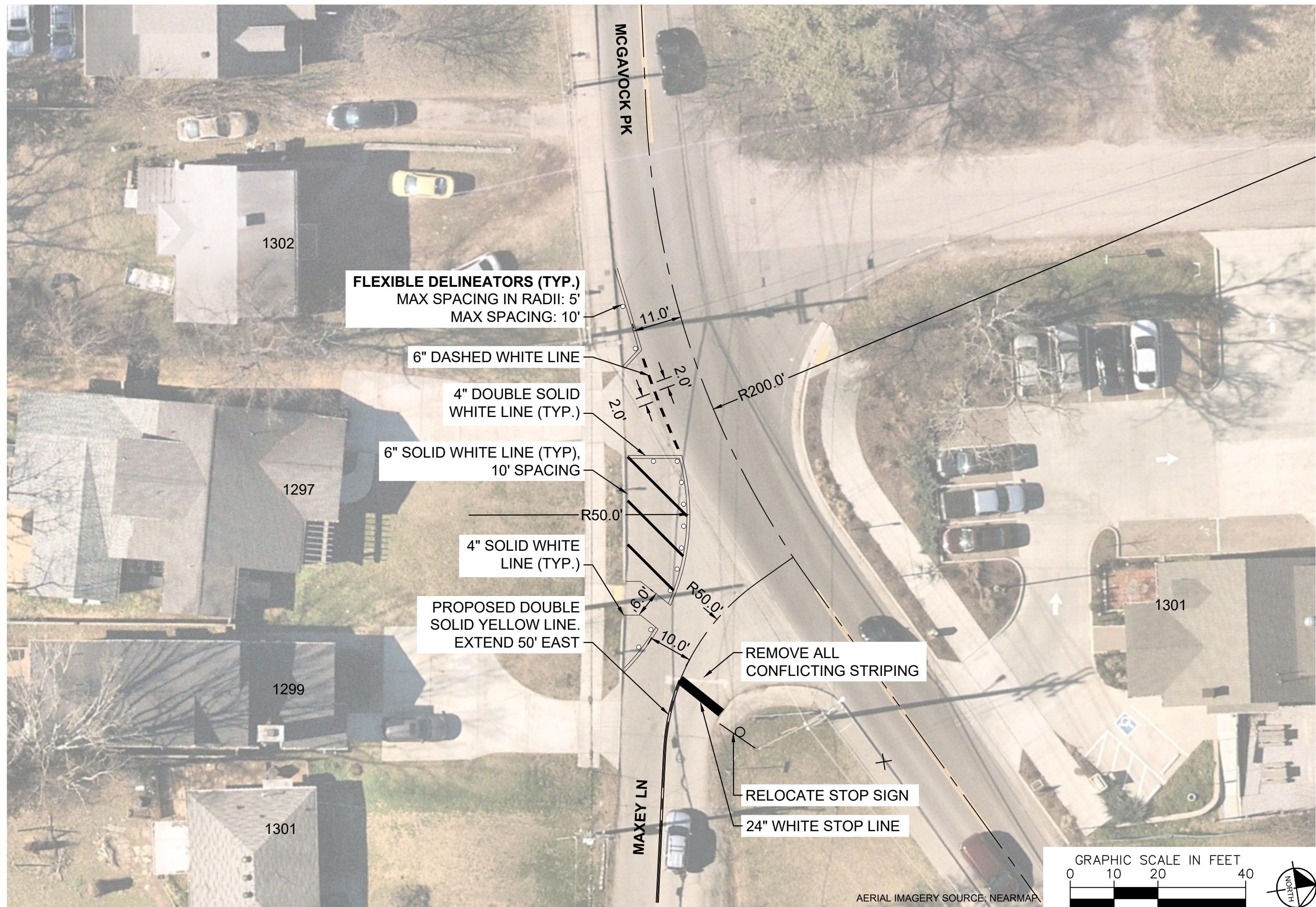

AERIAL IMAGERY SOURCE: NEARMAP



BRANCH STREET & MAXEY LANE TRAFFIC CALMING
NASHVILLE, TN

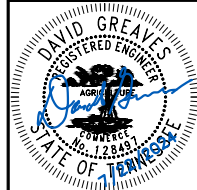

DESIGNED BY:	DJG
DRAWN BY:	JCB
CHECKED BY:	NDOT
DATE:	7/29/2024
KIMLEY-HORN PROJECT NO.:	118900046

CONCEPT
SHEET NUMBER
05

This document, together with the concepts and designs presented herein, is intended only for the specific purpose and client for which it was prepared. Reuse of and improper reliance on this document without written authorization and adaptation by Kimley-Horn and Associates, Inc. shall be without liability to Kimley-Horn and Associates, Inc.



AERIAL IMAGERY SOURCE: NEARMAP

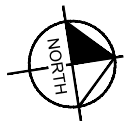
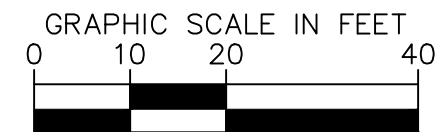

BRANCH STREET & MAXEY LANE TRAFFIC CALMING
NASHVILLE, TN

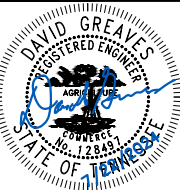

DESIGNED BY:	DJG
DRAWN BY:	JCB
CHECKED BY:	NDOT
DATE:	7/22/2024
KIMLEY-HORN PROJECT NO.:	118800046

CONCEPT

SHEET NUMBER
06

CONFIGURATION A

PAVEMENT WIDTH: 20' - 21'

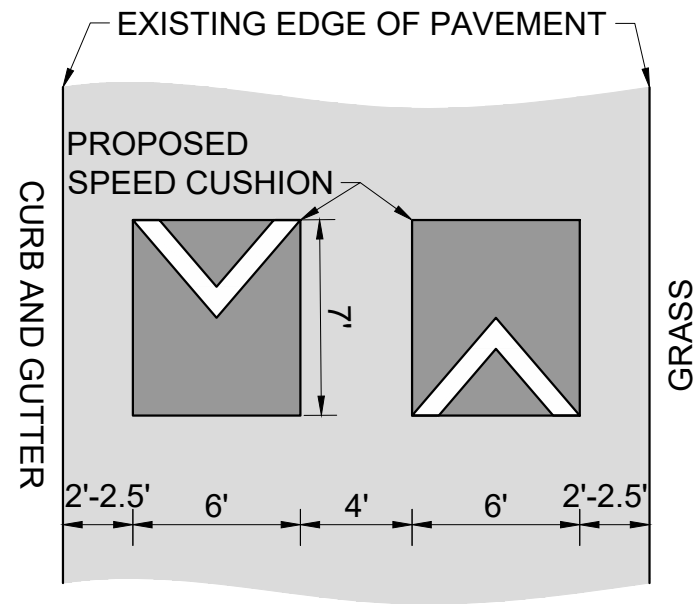

CONFIGURATION B

PAVEMENT WIDTH: 18'

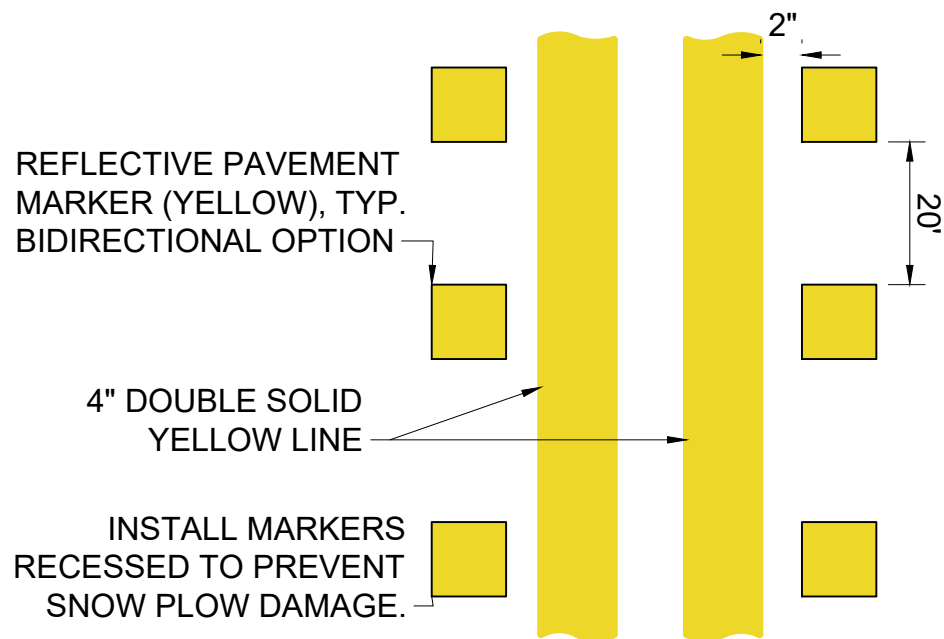
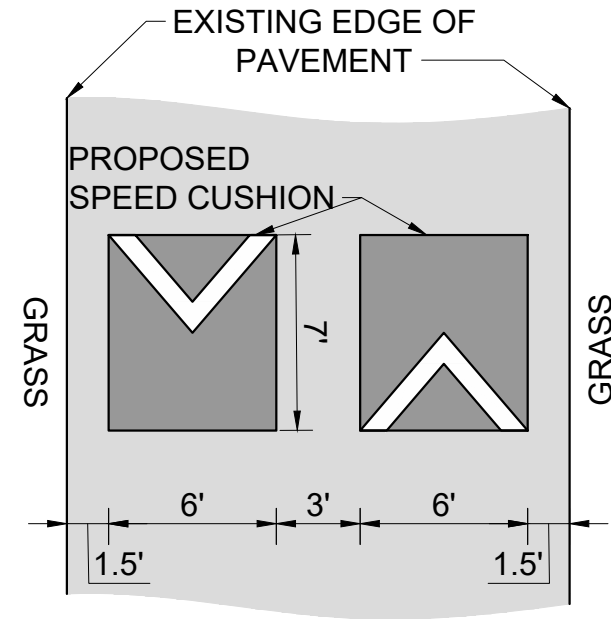

1 CENTERLINE PAVEMENT MARKERS
NOT TO SCALE



BRANCH STREET & MAXEY
LANE TRAFFIC CALMING
NASHVILLE, TN

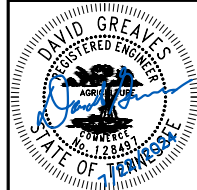

DESIGNED BY:	DJG
DRAWN BY:	JCB
CHECKED BY:	NDOT
DATE:	7/29/2024
KIMLEY-HORN PROJECT NO.:	118800046

DETAIL

SHEET NUMBER
07

This document, together with the concepts and designs presented herein, is intended only for the specific purpose and client for which it was prepared. Reuse of and improper reliance on this document without written authorization and adaptation by Kimley-Horn and Associates, Inc. shall be without liability to Kimley-Horn and Associates, Inc.