

ESTIMATED QUANTITIES

SPEED CUSHIONS

6' X 10.5' SPEED CUSHION WITH ONE ARROW	10
6' X 10.5' SPEED CUSHION TWO ARROWS	1
6' X 10.5' SPEED CUSHION WITH DSYL	1

SIGNING



W17-1 (VAR.) "SPEED CUSHION" SIGN (30" X 30")	10
W13-1P "20 M.P.H" SIGN (18" X 18")	10
RADAR FEEDBACK SIGN	2

PAVEMENT MARKINGS AND DELINEATORS

4" WHITE FLEXIBLE DELINEATOR	8
------------------------------	---

NOTE: ALL LOCATIONS ARE REFERENCED FROM CENTERLINE OF DRIVEWAYS OR OTHER LANDMARKS TO THE CENTER OF SPEED CUSHIONS OR SIGNS.

LEGEND

-  LIMITS OF TRAFFIC CALMING PROJECT
-  SPEED CUSHIONS
-  RADAR FEEDBACK SIGN

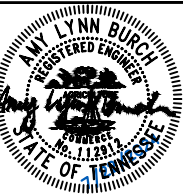

DESIGNED BY:	ALB
DRAWN BY:	JCB
CHECKED BY:	NDOT
DATE:	7/22/2024
KIMLEY-HORN PROJECT NO. 118900046	

KEY

SHEET NUMBER
01

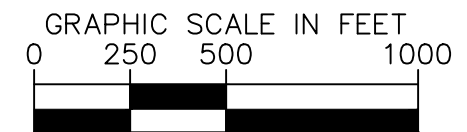
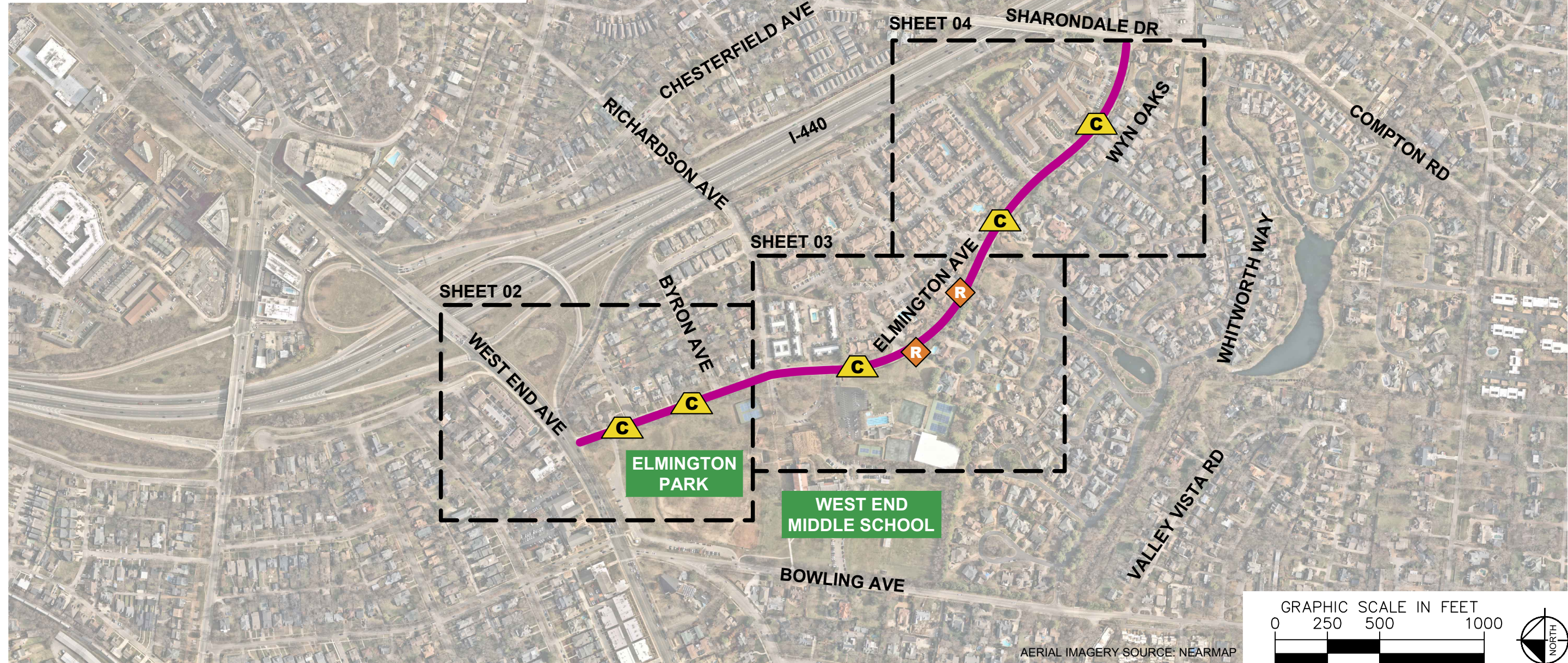

AERIAL IMAGERY SOURCE: NEARMAP

This document, together with the concepts and designs presented herein, is intended only for the specific purpose and client for which it was prepared. Reuse of and improper reliance on this document without written authorization and adaptation by Kimley-Horn and Associates, Inc. shall be without liability to Kimley-Horn and Associates, Inc.

SPEED CUSHIONS

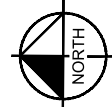
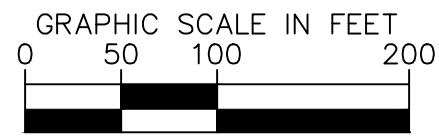
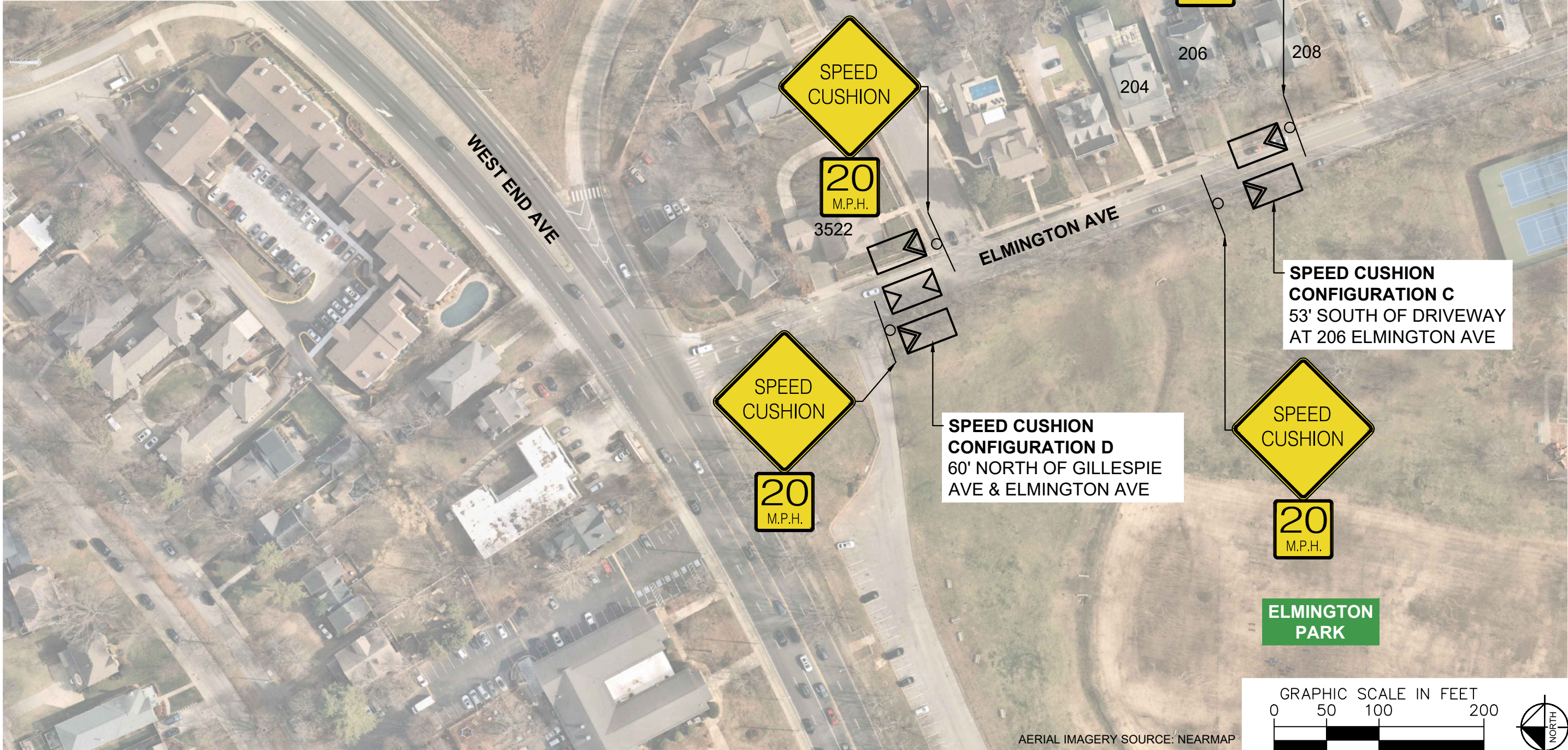
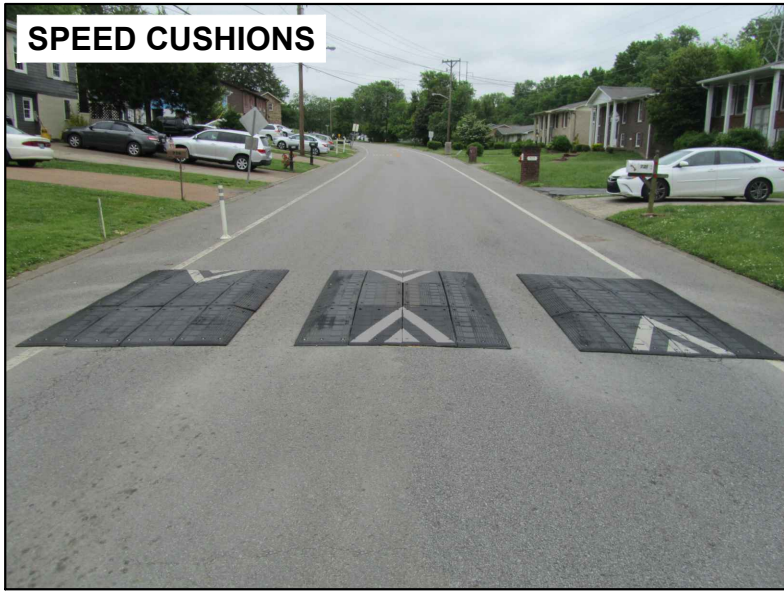

AERIAL IMAGERY SOURCE: NEARMAP



DESIGNED BY:	ALB
DRAWN BY:	JCB
CHECKED BY:	NDOT
DATE:	7/29/2024
KIMLEY-HORN PROJECT NO.:	11890046

SPEED CUSHIONS



RADAR FEEDBACK SIGN

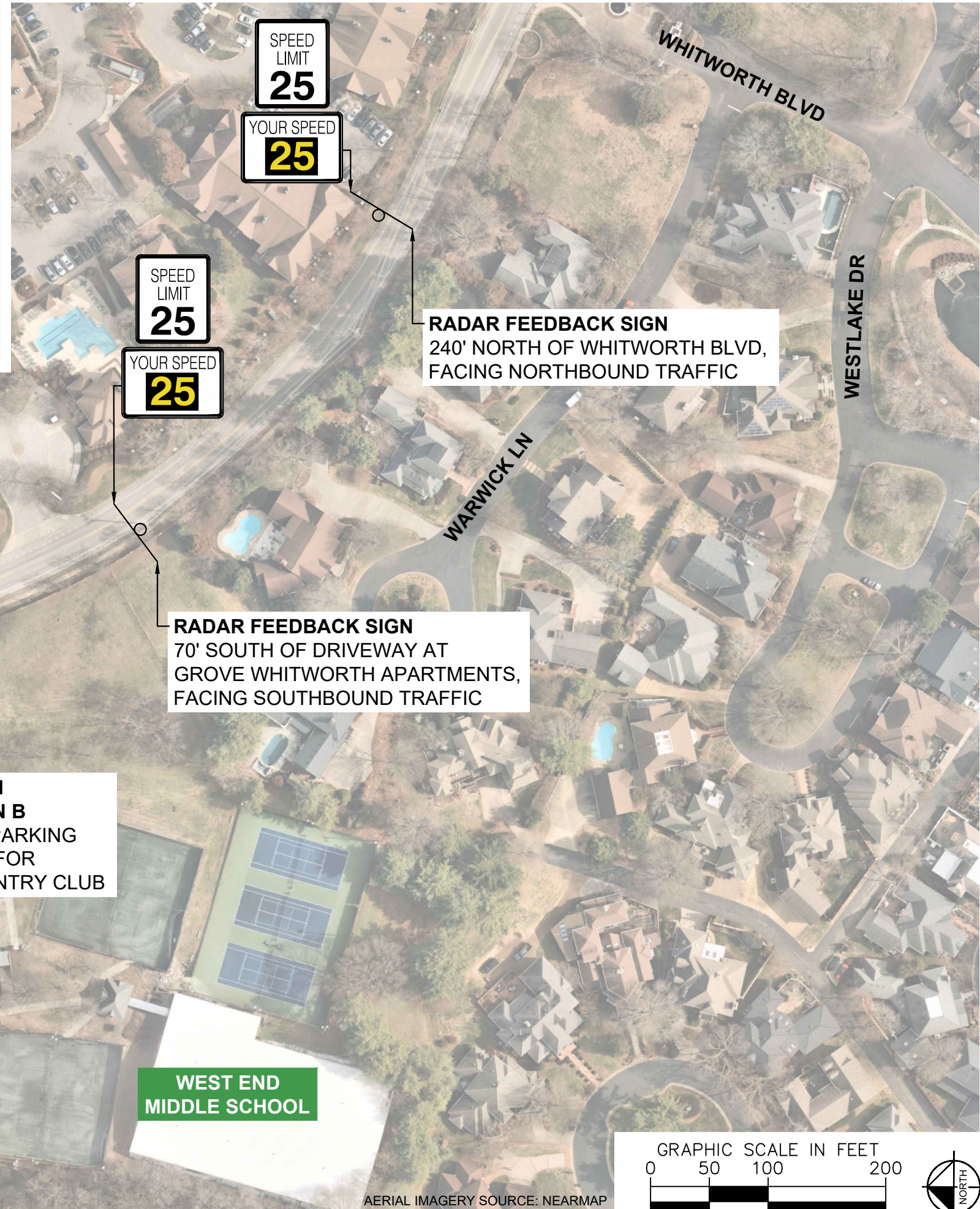

SPEED CUSHION

20
M.P.H.

SPEED CUSHION

20
M.P.H.

SPEED CUSHION CONFIGURATION B
100' SOUTH OF PARKING LOT DRIVEWAY FOR HILLWOOD COUNTRY CLUB

WEST END MIDDLE SCHOOL

SPEED LIMIT 25

YOUR SPEED 25

SPEED LIMIT 25

YOUR SPEED 25

RADAR FEEDBACK SIGN
240' NORTH OF WHITWORTH BLVD, FACING NORTHBOUND TRAFFIC

RADAR FEEDBACK SIGN
70' SOUTH OF DRIVEWAY AT GROVE WHITWORTH APARTMENTS, FACING SOUTHBOUND TRAFFIC

GRAPHIC SCALE IN FEET

0 50 100 200

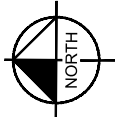

AERIAL IMAGERY SOURCE: NEARMAP



ELMINGTON AVE
TRAFFIC CALMING
NASHVILLE, TN

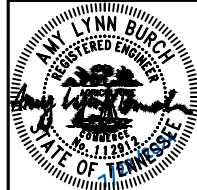

DESIGNED BY:	ALB
DRAWN BY:	JCB
CHECKED BY:	NDOT
DATE:	7/22/2024
KIMLEY-HORN PROJECT NO.:	11890046

CONCEPT

SHEET NUMBER
03

This document, together with the concepts and designs presented herein, is intended only for the specific purpose and client for which it was prepared. Reuse of this document without written authorization and adaptation by Kimley-Horn and Associates, Inc. shall be without liability to Kimley-Horn and Associates, Inc.

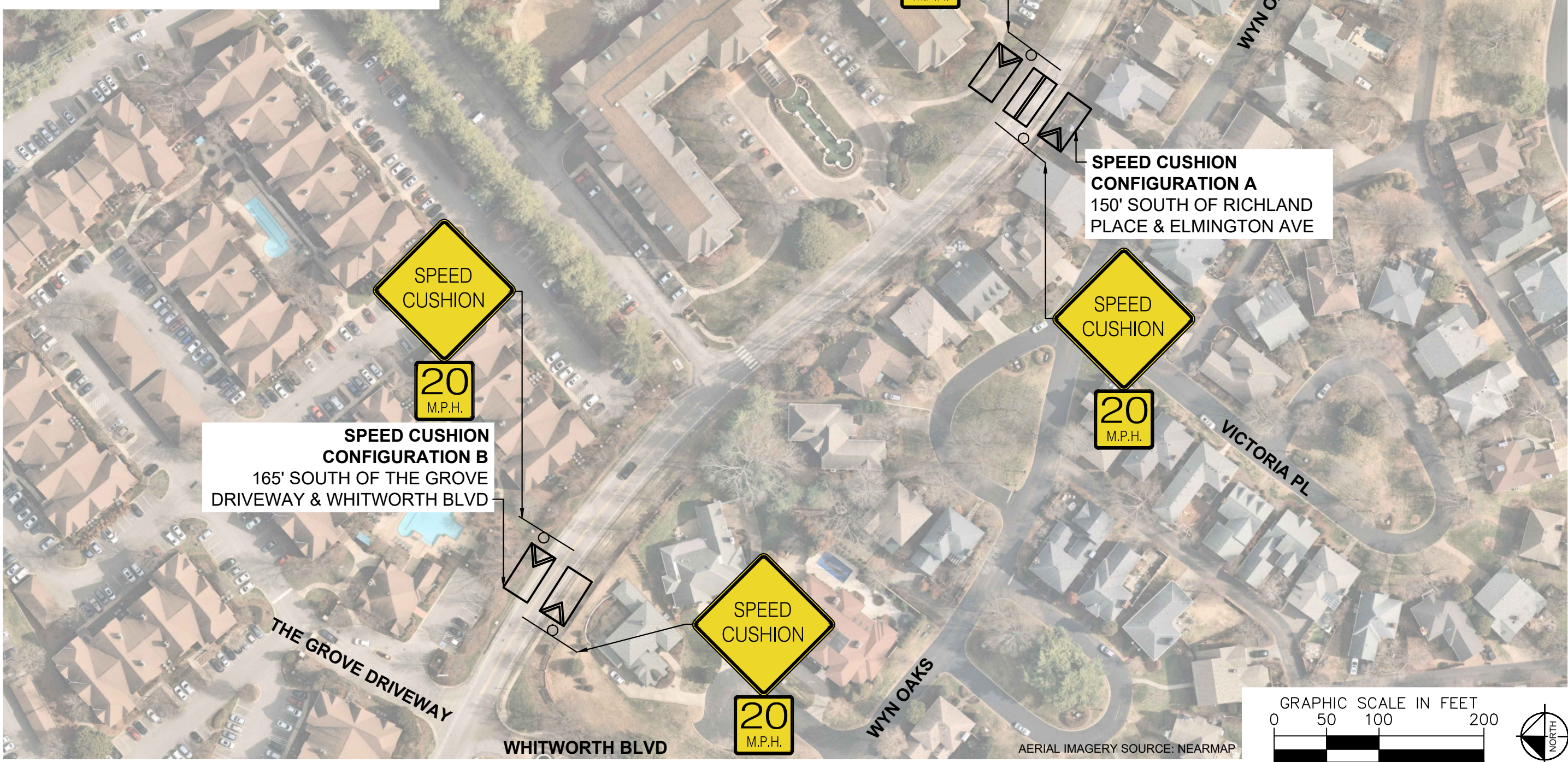

This document, together with the concepts and designs presented herein, is intended only for the specific purpose and client for which it was prepared. Reuse of and improper reliance on this document without written authorization and adaptation by Kimley-Horn and Associates, Inc. shall be without liability to Kimley-Horn and Associates, Inc.



**ELMINGTON AVE
TRAFFIC CALMING**
NASHVILLE, TN

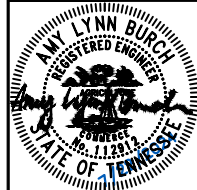

DESIGNED BY:	ALB
DRAWN BY:	JCB
CHECKED BY:	NDOT
DATE:	7/22/2024
KIMLEY-HORN PROJECT NO.:	118900046

CONCEPT
SHEET NUMBER
04

This document, together with the concepts and designs presented herein, is intended only for the specific purpose and client for which it was prepared. Reuse of and improper reliance on this document without written authorization and adaptation by Kimley-Horn and Associates, Inc. shall be without liability to Kimley-Horn and Associates, Inc.

CONFIGURATION A

29.5' OF PAVEMENT

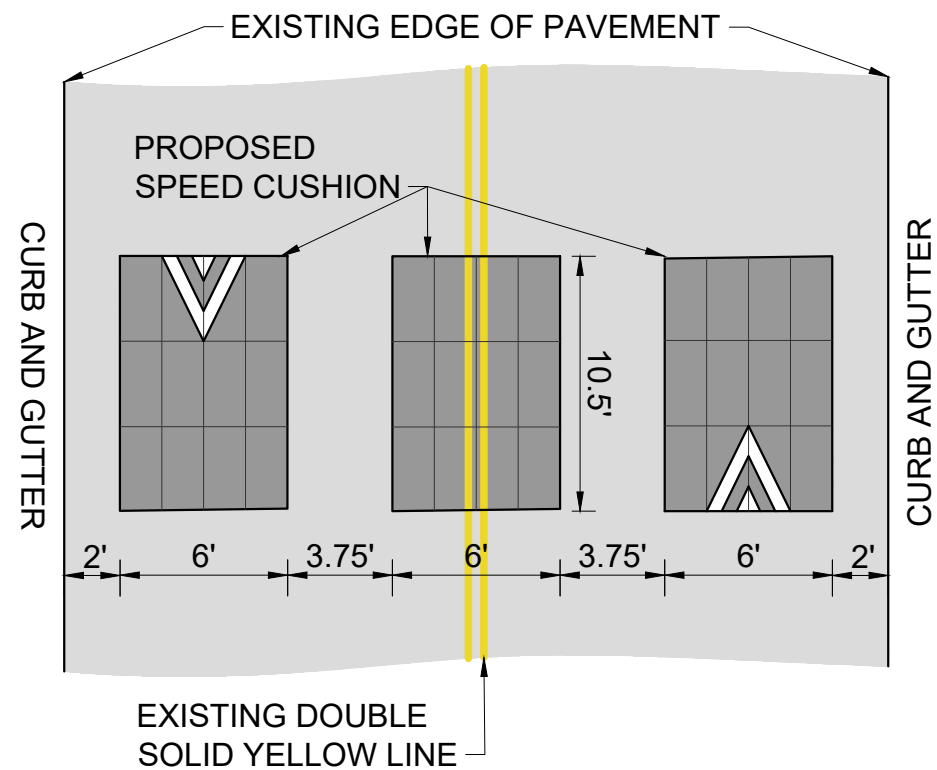

CONFIGURATION B

30' OF PAVEMENT

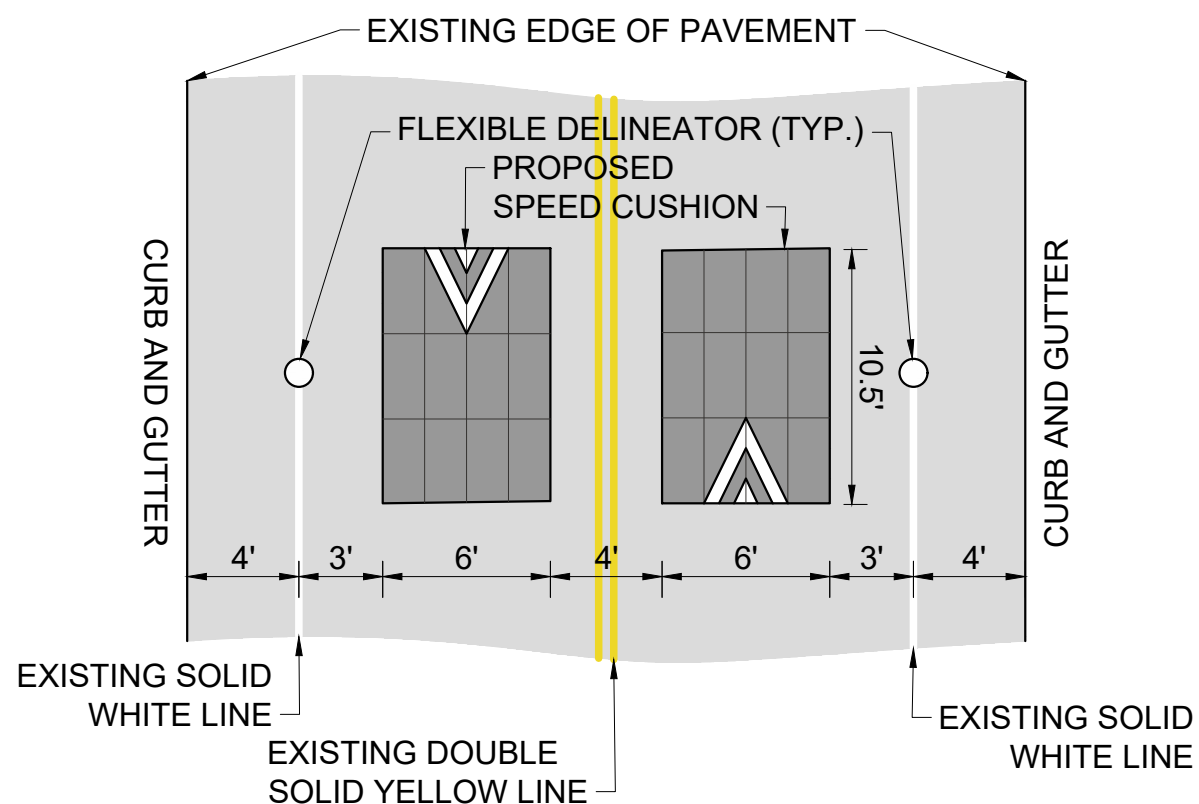

CONFIGURATION C

34' OF PAVEMENT

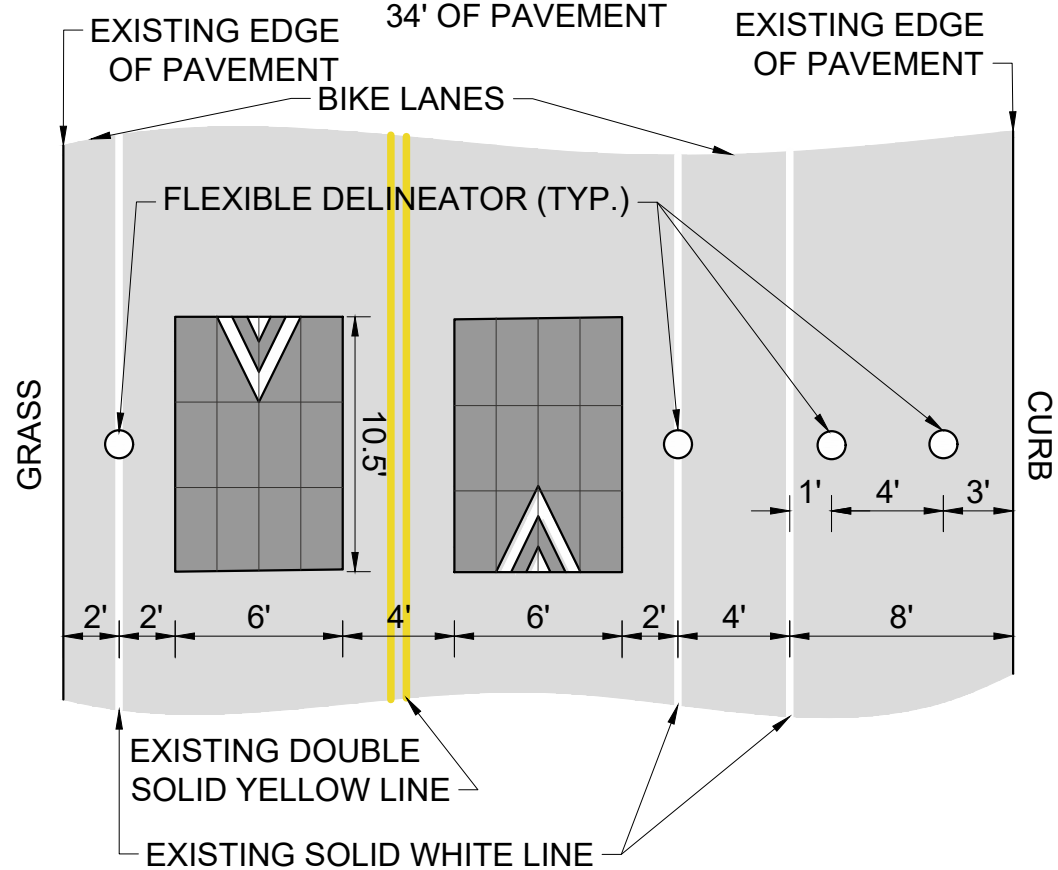

CONFIGURATION D

33' OF PAVEMENT

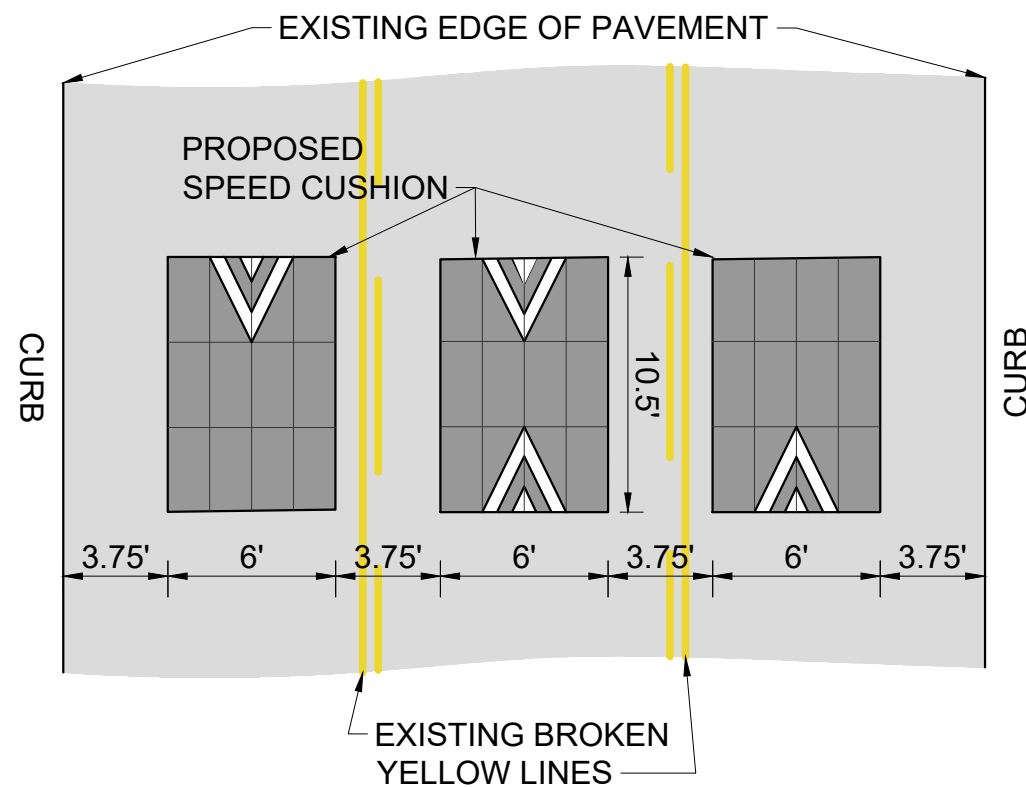

ELMINGTON AVE
TRAFFIC CALMING
NASHVILLE, TN

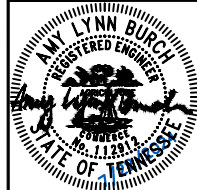

DESIGNED BY:	ALB
DRAWN BY:	JCB
CHECKED BY:	NDOT
DATE:	7/29/2024
KIMLEY-HORN PROJECT NO.:	118800046

DETAIL

SHEET NUMBER
05