

ESTIMATED QUANTITIES

SPEED CUSHIONS

6' X 10.5' SPEED CUSHION WITH ONE ARROW	18
---	----

SIGNING

W17-1 (VAR.) "SPEED CUSHION" SIGN (30" X 30")	18
---	----

W13-1P "20 M.P.H." SIGN (18" X 18")	18
-------------------------------------	----

NOTE: ALL LOCATIONS ARE REFERENCED FROM CENTERLINE OF DRIVEWAYS OR OTHER LANDMARKS TO THE CENTER OF SPEED CUSHIONS OR SIGNS.

LEGEND

-  LIMITS OF TRAFFIC CALMING PROJECT
-  SPEED CUSHIONS

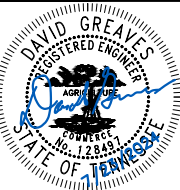
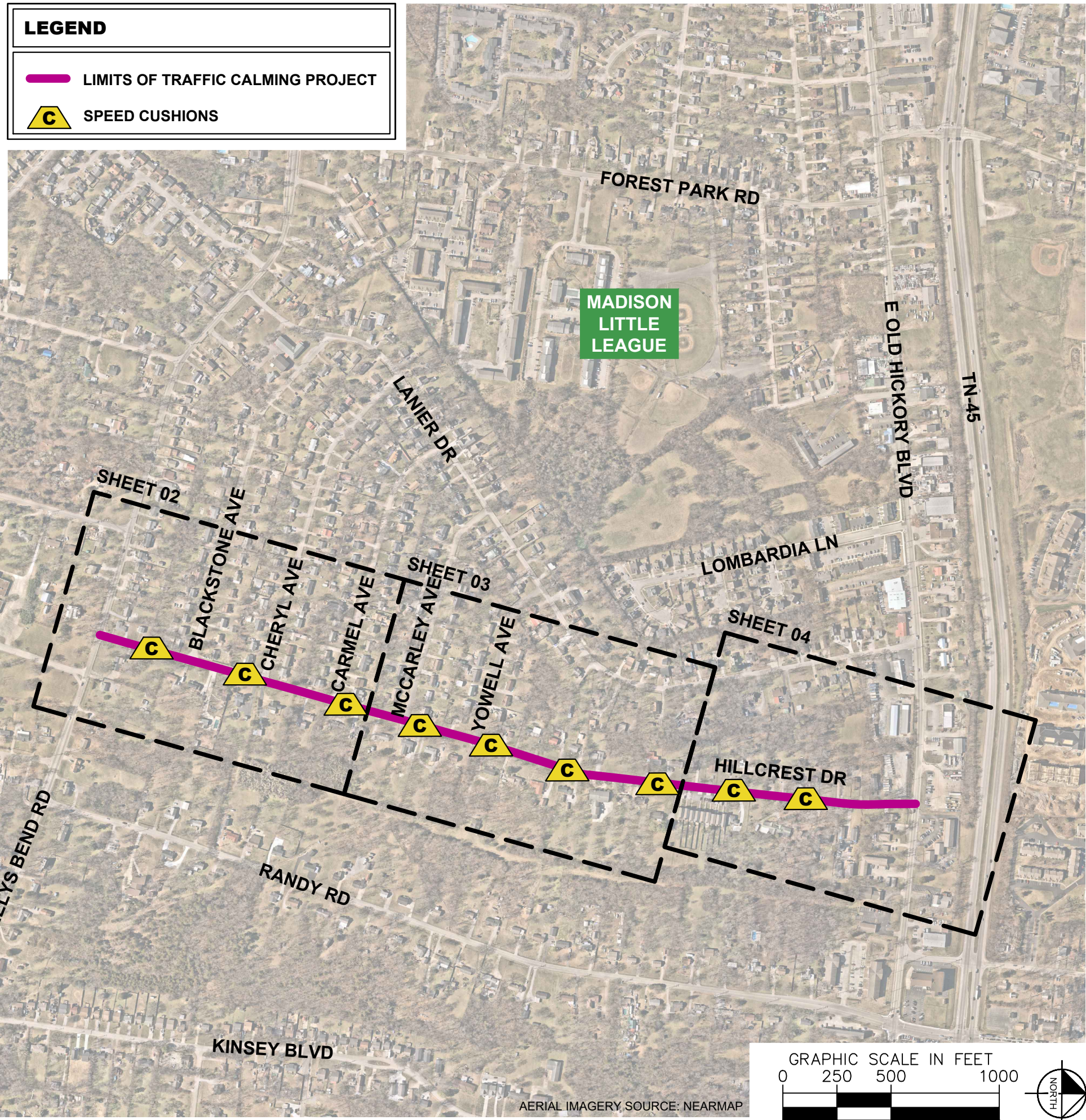

DESIGNED BY:	DJG
DRAWN BY:	JCB
CHECKED BY:	NDOT
DATE:	7/23/2024
KIMLEY-HORN PROJECT NO. 118900051	

KEY

SHEET NUMBER
01

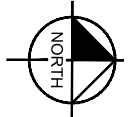
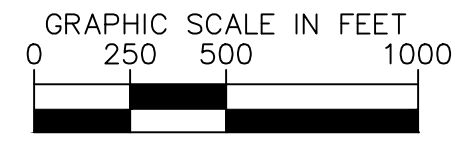

AERIAL IMAGERY SOURCE: NEARMAP

SPEED CUSHIONS

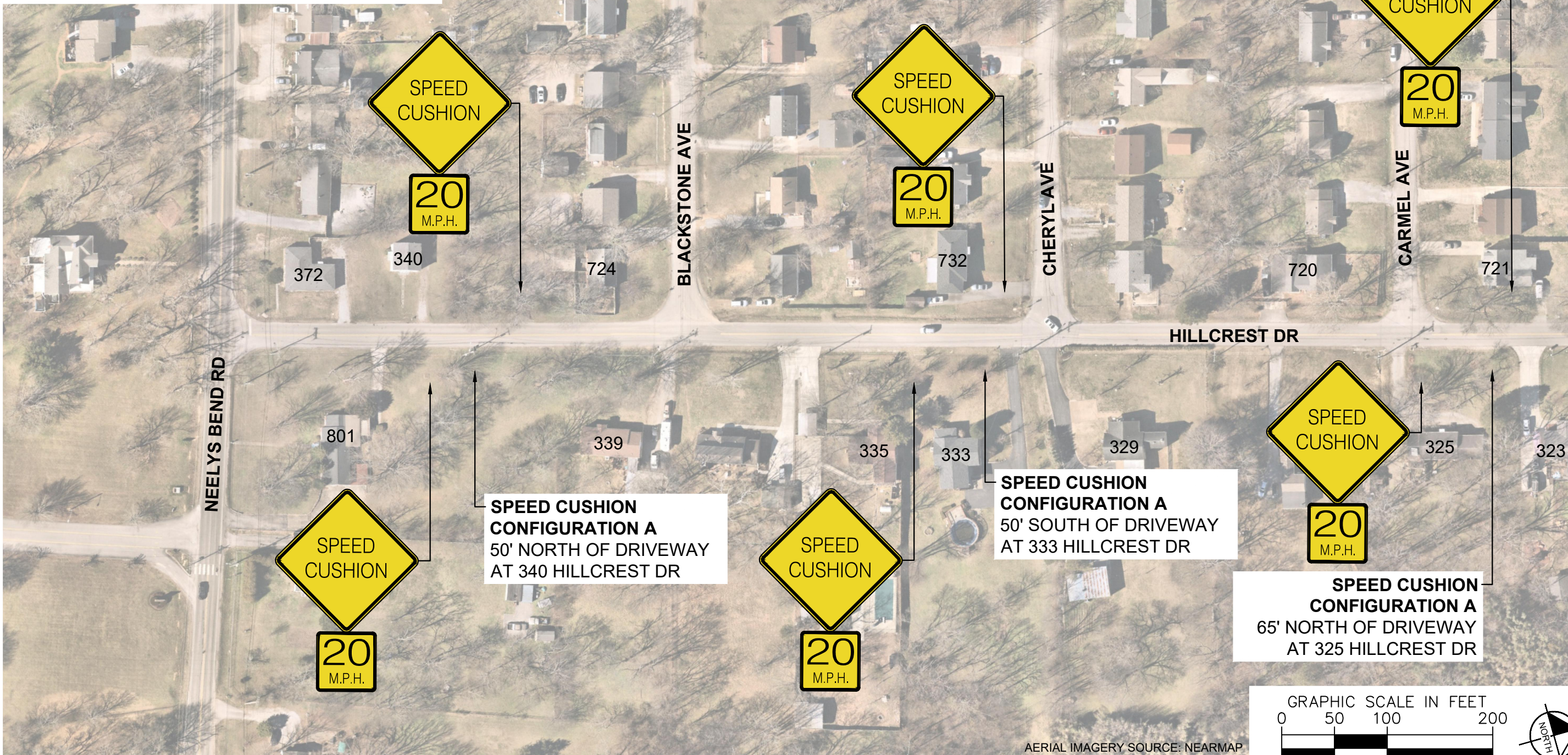

AERIAL IMAGERY SOURCE: NEARMAP



HILLCREST DRIVE
TRAFFIC CALMING
NASHVILLE, TN

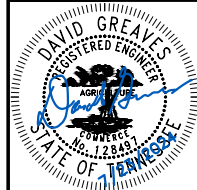

DESIGNED BY:	DJG
DRAWN BY:	JCB
CHECKED BY:	NDOT
DATE:	7/23/2024
KIMLEY-HORN PROJECT NO. 118800051	

CONCEPT
SHEET NUMBER
02

SPEED CUSHIONS

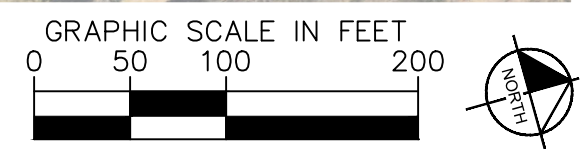
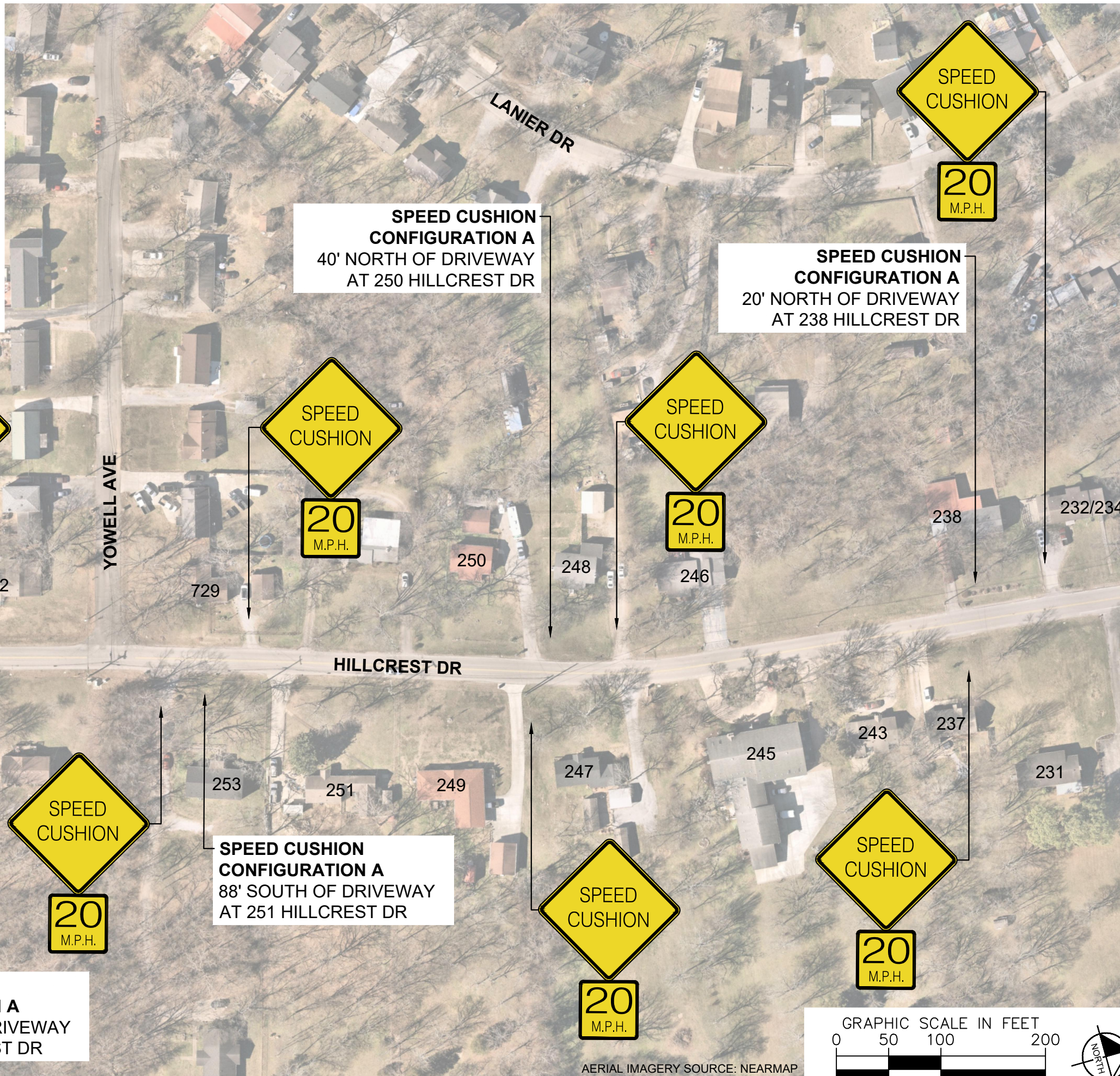

AERIAL IMAGERY SOURCE: NEARMAP



HILLCREST DRIVE
TRAFFIC CALMING
NASHVILLE, TN



DESIGNED BY:	DJG
DRAWN BY:	JCB
CHECKED BY:	NDOT
DATE:	7/23/2024
KIMLEY-HORN PROJECT NO. 118800251	

CONCEPT

SHEET NUMBER
03

SPEED CUSHIONS

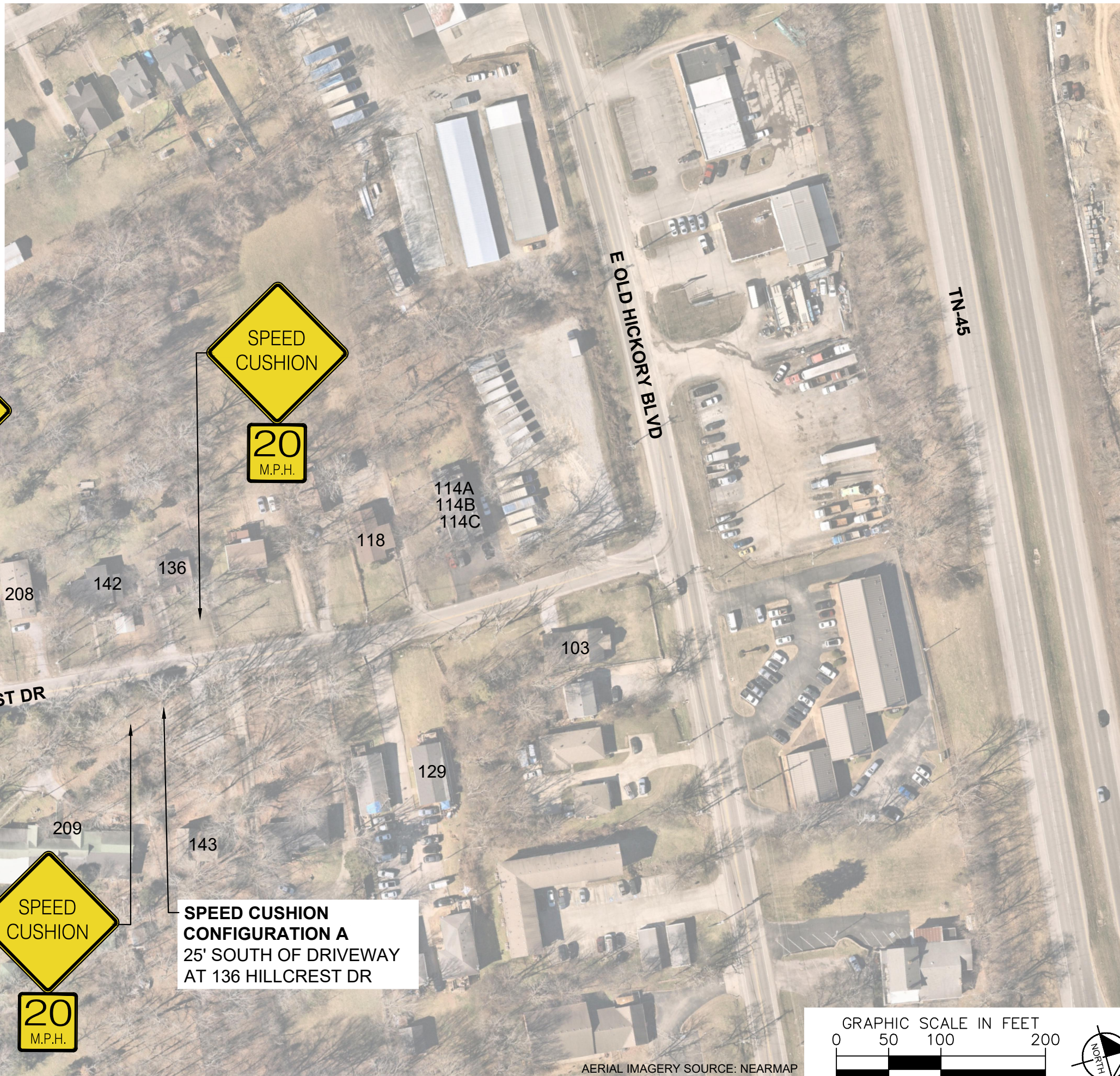

SPEED CUSHION CONFIGURATION A
20' NORTH OF DRIVEWAY
AT 222 HILLCREST DR



SPEED CUSHION CONFIGURATION A
25' SOUTH OF DRIVEWAY
AT 136 HILLCREST DR

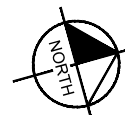
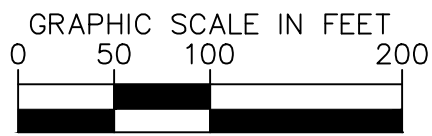

AERIAL IMAGERY SOURCE: NEARMAP



HILLCREST DRIVE
TRAFFIC CALMING
NASHVILLE, TN

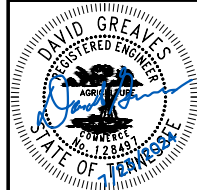

DESIGNED BY:	DJG
DRAWN BY:	JCB
CHECKED BY:	NDOT
DATE:	7/23/2024
KIMLEY-HORN PROJECT NO. 11880051	

CONCEPT
SHEET NUMBER
04

This document, together with the concepts and designs presented herein, is intended only for the specific purpose and client for which it was prepared. Reuse of and improper reliance on this document without written authorization and adaptation by Kimley-Horn and Associates, Inc. shall be without liability to Kimley-Horn and Associates, Inc.

CONFIGURATION A

PAVEMENT WIDTH: 22'

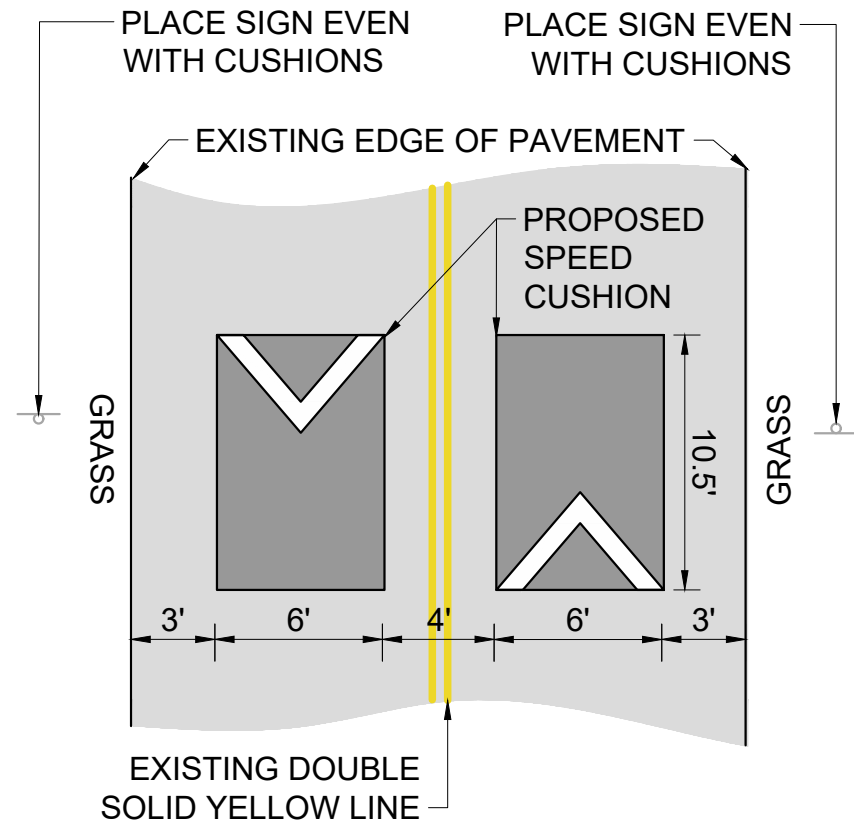

HILLCREST DRIVE
TRAFFIC CALMING
NASHVILLE, TN

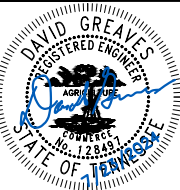

DESIGNED BY:	DJG
DRAWN BY:	JCB
CHECKED BY:	NDOT
DATE:	7/23/2024
KIMLEY-HORN PROJECT NO. 118800051	

DETAIL

SHEET NUMBER
05

This document, together with the concepts and designs presented herein, is intended only for the specific purpose and client for which it was prepared. Reuse of and improper reliance on this document without written authorization and adaptation by Kimley-Horn and Associates, Inc. shall be without liability to Kimley-Horn and Associates, Inc.