

### ESTIMATED QUANTITIES

#### SPEED CUSHIONS

6' X 10.5' SPEED CUSHION WITH ONE ARROW	14
---	----

#### SIGNING

W17-1 (VAR.) "SPEED CUSHION" SIGN (30" X 30")	8
W17-1 (VAR.) "SPEED CUSHIONS AHEAD" SIGN (30" X 30")	2
W13-1P "20 M.P.H" SIGN (18" X 18")	10

**NOTE:** ALL LOCATIONS ARE REFERENCED FROM CENTERLINE OF DRIVEWAYS OR OTHER LANDMARKS TO THE CENTER OF SPEED CUSHIONS OR SIGNS.

### LEGEND

-  LIMITS OF TRAFFIC CALMING PROJECT
-  SPEED CUSHIONS

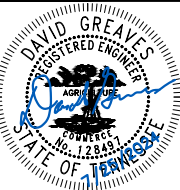
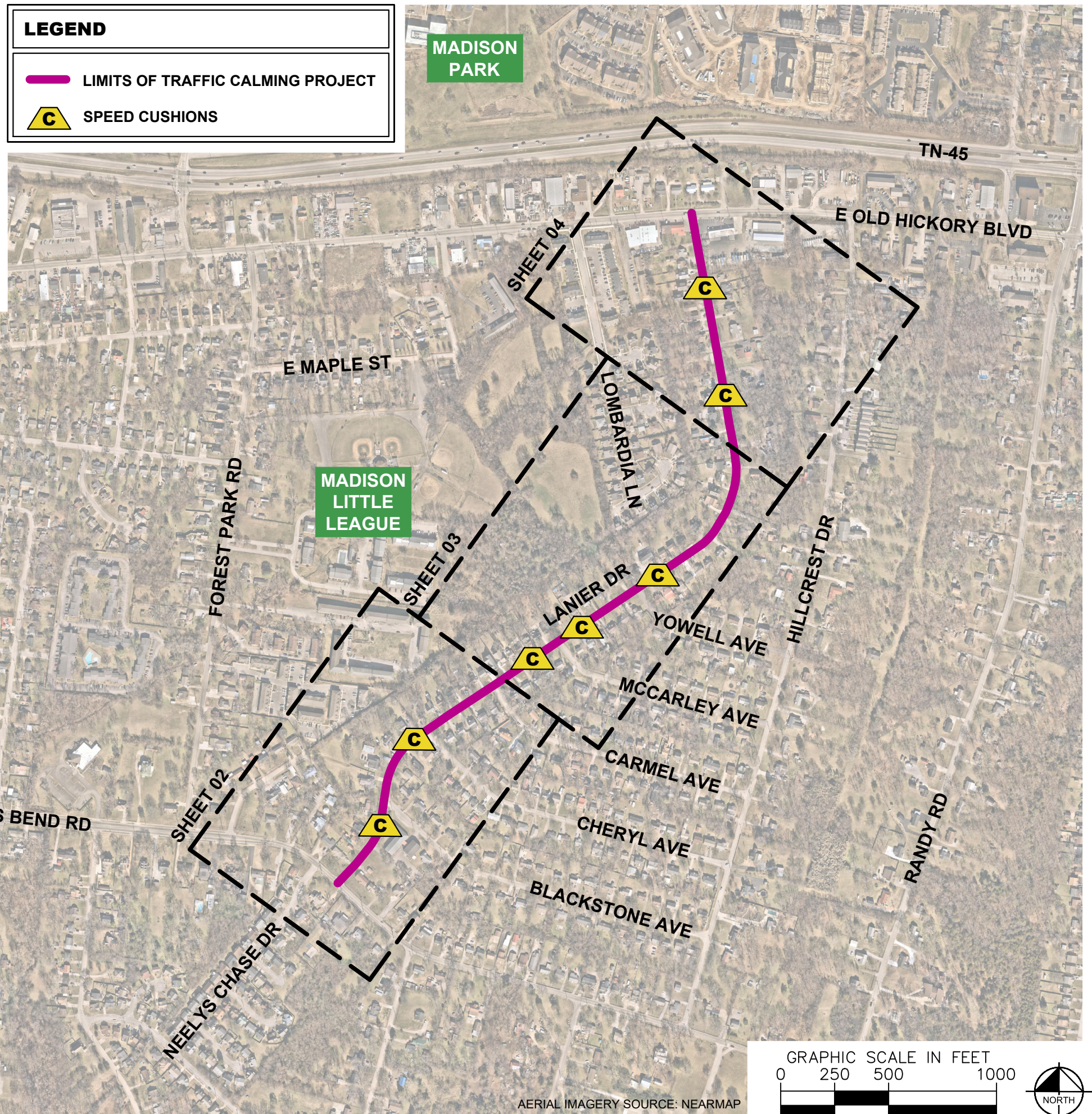

DESIGNED BY:	DJG
DRAWN BY:	RJS
CHECKED BY:	NDOT
DATE:	7/29/2024
KIMLEY-HORN PROJECT NO.	11890046

### KEY

SHEET NUMBER  
**01**

This document, together with the concepts and designs presented herein, is intended only for the specific purpose and client for which it was prepared. Reuse of this document without written authorization and adaptation by Kimley-Horn and Associates, Inc. shall be without liability to Kimley-Horn and Associates, Inc.

**SPEED CUSHIONS**

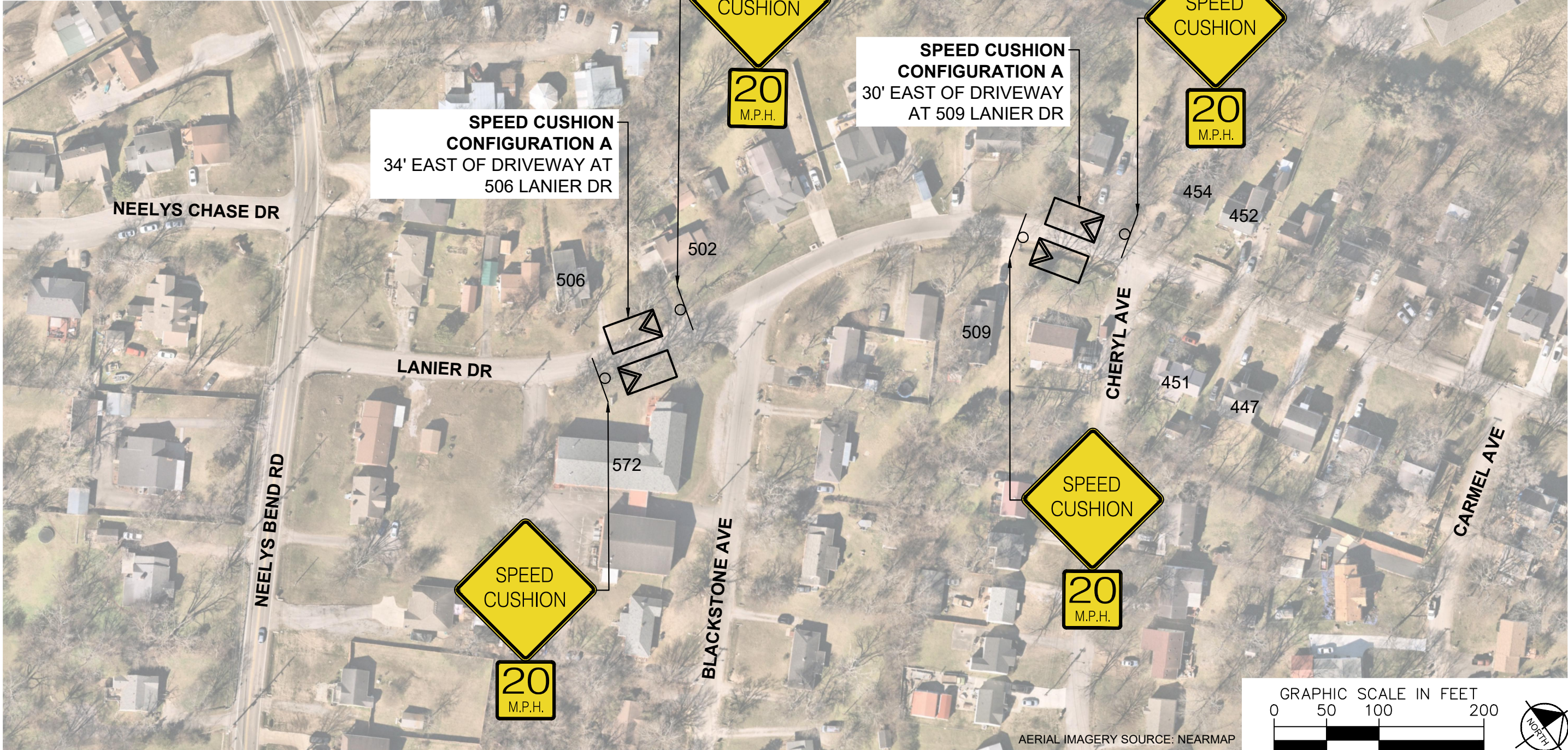
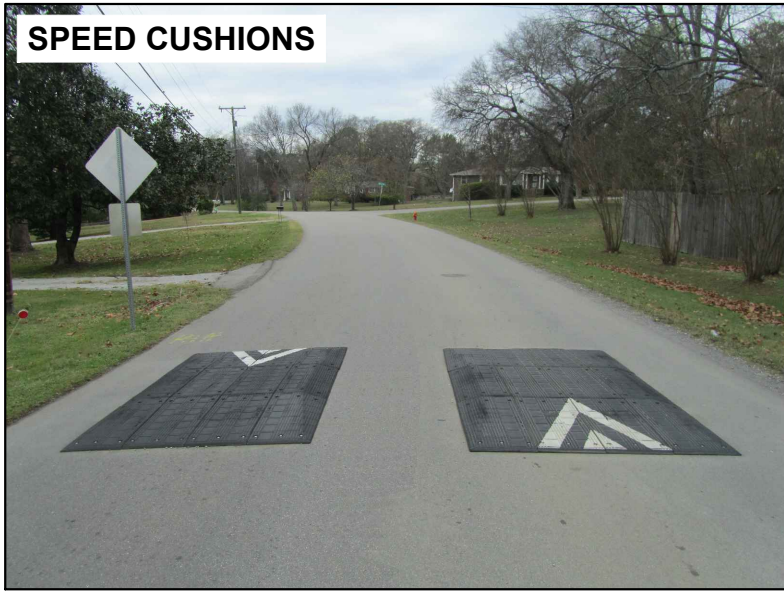

AERIAL IMAGERY SOURCE: NEARMAP

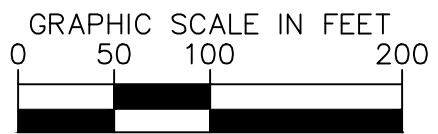

**LANIER DRIVE  
TRAFFIC CALMING**  
NASHVILLE, TN

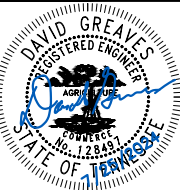

DESIGNED BY:	DJG
DRAWN BY:	RJS
CHECKED BY:	NDOT
DATE:	7/29/2024
KIMLEY-HORN PROJECT NO. 118900046	

**CONCEPT**

SHEET NUMBER  
**02**

This document, together with the concepts and designs presented herein, is intended only for the specific purpose and client for which it was prepared. Reuse of and improper reliance on this document without written authorization and adaptation by Kimley-Horn and Associates, Inc. shall be without liability to Kimley-Horn and Associates, Inc.

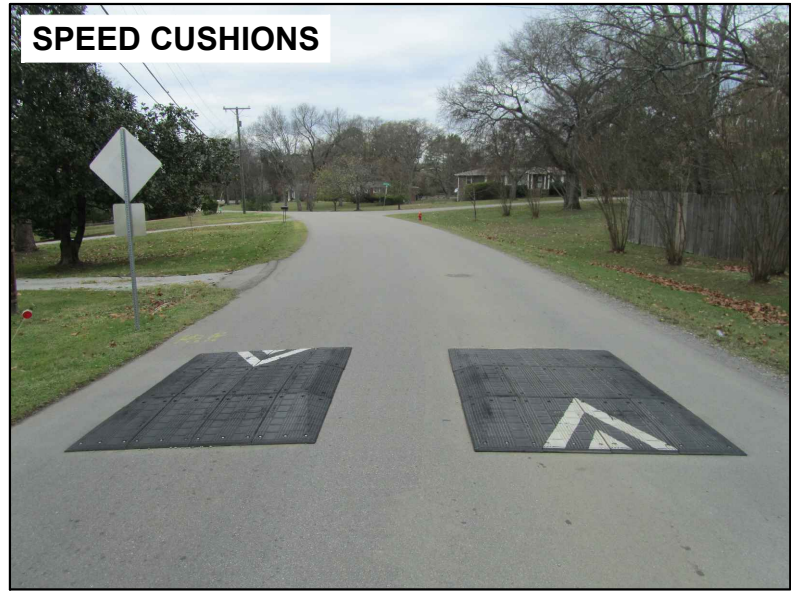

**NDOT**

**LANIER DRIVE  
TRAFFIC CALMING**  
NASHVILLE, TN

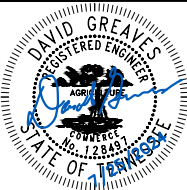

**Kimley & Horn**

DESIGNED BY: DJG  
DRAWN BY: RJS  
CHECKED BY: NDOT  
DATE: 7/29/2024  
KIMLEY-HORN PROJECT NO. 118900046

**CONCEPT**

SHEET NUMBER  
**03**

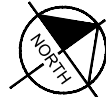
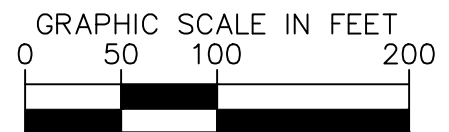

AERIAL IMAGERY SOURCE: NEARMAP

This document, together with the concepts and designs presented herein, is intended only for the specific purpose and client for which it was prepared. Reuse of and improper reliance on this document without written authorization and adaptation by Kimley-Horn and Associates, Inc. shall be without liability to Kimley-Horn and Associates, Inc.



**SPEED CUSHION CONFIGURATION A**  
36' SOUTH OF DRIVEWAY  
AT 208 LANIER DR

**SPEED CUSHION CONFIGURATION A**  
20' NORTH OF DRIVEWAY  
AT 121 LANIER DR

**SPEED CUSHIONS**

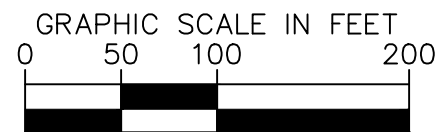
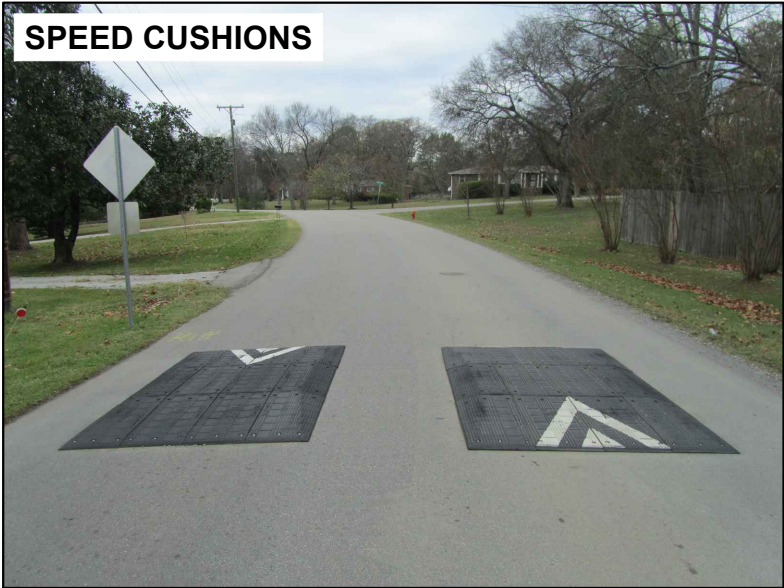

AERIAL IMAGERY SOURCE: NEARMAP



**LANIER DRIVE**  
TRAFFIC CALMING  
NASHVILLE, TN



DESIGNED BY:	DJG
DRAWN BY:	RJS
CHECKED BY:	NDOT
DATE:	7/29/2024
KIMLEY-HORN PROJECT NO.:	11890046

**CONCEPT**  
SHEET NUMBER  
**04**

This document, together with the concepts and designs presented herein, as an instrument of service, is intended only for the specific purpose and client for which it was prepared. Reuse of and improper reliance on this document without written authorization and adaptation by Kimley-Horn and Associates, Inc. shall be without liability to Kimley-Horn and Associates, Inc.

# CONFIGURATION A

20-21' OF PAVEMENT

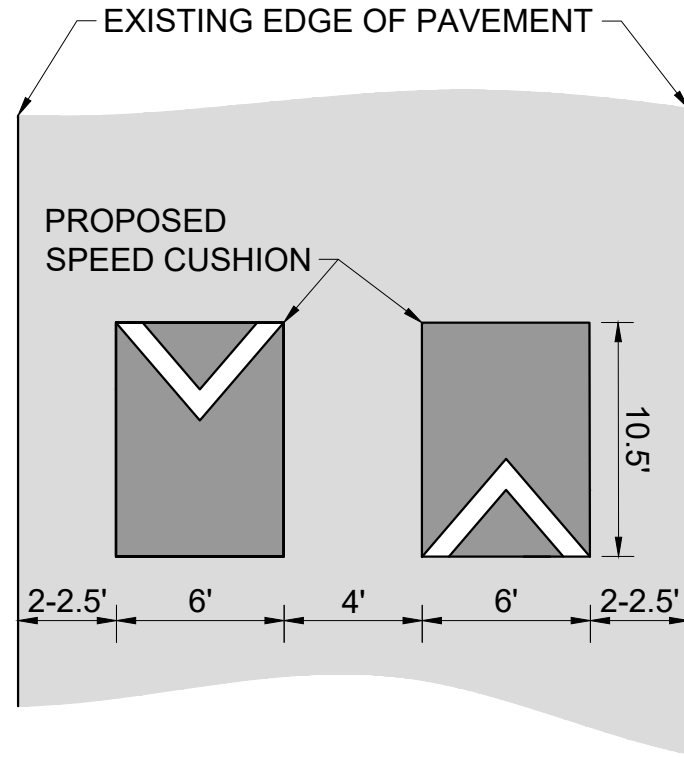

LANIER DRIVE  
TRAFFIC CALMING  
NASHVILLE, TN

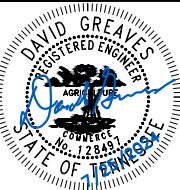

DESIGNED BY:	DJG
DRAWN BY:	RJS
CHECKED BY:	NDOT
DATE:	7/29/2024
KIMLEY-HORN PROJECT NO.:	118800046

**DETAIL**

SHEET NUMBER  
**05**