

MULTIMODAL ACCESS CLOSURE EXCEPTION APPLICATION FORM AND CHECKLIST

Submittal Date: 7/5/2024 **New Submittal** **Re-Submittal No:** _____

Related Building Permit No: State of Tennessee Real Estate Asset Management (STREAM) Building

Project Name: TN Tower Office Space Consolidation - TDOT 529/079-02-2022

Street Name Location: 312 Rosa L Parks Ave, Nashville, TN 37203, USA

Between: Union St. **And:** Charlotte Ave.

Applicant Name: Rock City Construction Company, LLC

Address: Rock City Construction Company, LLC

Phone: 615-294-5377 **Fax:** _____ **Contact:** Karla Portillo

Email: kportillo@rockcityconstruction.com

Project Description: Interior renovation of selected floors.

Start Date: 7/22/2024 **End Date:** 3/24/2025 **Project Length:** 245 days

Describe Type of Closure: One lane closure to be able to have a dumpster to dispose of construction items daily, and a couple portable potties during the time of construction of approximate 245 days. with the following working hours : 6:00 am to 7:00pm

Provide Reasons why Project cannot be completed without closures and what other options were considered (attach documents as needed): Construction workers will not be allowed to use building restrooms, and that is the reason we need accessible portable potties. We will also need easy access to the dumpster for construction items we are disposing or. An alternate to this will be a daily haul off, but we are only allow to do that after 5:00 pm every day. Having a dumpster on site will allow us to be more efficient on our time for the project.

PROJECT INFORMATION CHECKLIST:

Included Not Applicable

- | | | |
|-------------------------------------|-------------------------------------|--|
| <input checked="" type="checkbox"/> | <input type="checkbox"/> | Project Vicinity Map with Project Area shown, street names, property information, existing pavement and striping, gutter and building locations, north arrow, and scale. |
| <input checked="" type="checkbox"/> | <input type="checkbox"/> | Planned work hours included. |
| <input checked="" type="checkbox"/> | <input type="checkbox"/> | Exact location and dimensions of the construction work zone shown. |
| <input type="checkbox"/> | <input checked="" type="checkbox"/> | If multiple phases are necessary, include perimeter impact of each phase, phase number, anticipated work hours and phase duration. |
| <input checked="" type="checkbox"/> | <input type="checkbox"/> | Details on construction activity and equipment being used as part of construction included for each phase. |
| <input type="checkbox"/> | <input checked="" type="checkbox"/> | Specify if any on-street parking, and/or metered parking, is to be restricted and if bus zone will need to be relocated. |
| <input type="checkbox"/> | <input checked="" type="checkbox"/> | Specify if trash pickup will be impacted. |
| <input type="checkbox"/> | <input checked="" type="checkbox"/> | Provide information on all utility work and utility connections. |
| <input type="checkbox"/> | <input checked="" type="checkbox"/> | List all affected residents, businesses, agencies, and schools and any conversations/agreements taken place. |
| <input type="checkbox"/> | <input checked="" type="checkbox"/> | Show ongoing construction projects within vicinity of proposed project impact. |
| <input type="checkbox"/> | <input type="checkbox"/> | Provide plan to address conflicts with other nearby projects. |
| <input checked="" type="checkbox"/> | <input type="checkbox"/> | Provide traffic control plan for each phase of construction (see traffic control checklist for more information). |
| <input checked="" type="checkbox"/> | <input type="checkbox"/> | Provide information on work vehicle parking locations. |
| <input checked="" type="checkbox"/> | <input type="checkbox"/> | Show construction trucks ingress/egress to project location. |
| <input checked="" type="checkbox"/> | <input type="checkbox"/> | Provide information on any traffic signals, traffic signal loops, and traffic signal cabinets in close proximity to project. |

TRAFFIC CONTROL PLAN CHECKLIST:

Included Not Applicable

- | | | |
|--------------------------|--------------------------|---|
| <input type="checkbox"/> | <input type="checkbox"/> | All temporary traffic control plans shall be designed in accordance with the most recent ADA regulations and requirements of the Manual of Uniform Traffic Control Devices. |
| <input type="checkbox"/> | <input type="checkbox"/> | Clearly show the locations of all existing signs (including speed limit) as well as the proposed signs for each construction phase. |
| <input type="checkbox"/> | <input type="checkbox"/> | Show the location of all existing pedestrian paths and pedestrian detour route of each stage of construction. |
| <input type="checkbox"/> | <input type="checkbox"/> | Show dimensions of travel lane width, shoulder width, sidewalk of each phase, and overall roadway width along the length of affected area. |
| <input type="checkbox"/> | <input type="checkbox"/> | Show all existing striping and markings to remain, to be removed, and all proposed striping and markings for each construction stage. |
| <input type="checkbox"/> | <input type="checkbox"/> | Provide detour plan clearly showing detour route for any roadway or pedestrian/bike path closures. |
| <input type="checkbox"/> | <input type="checkbox"/> | Specify placement of all temporary traffic control devices. |
| <input type="checkbox"/> | <input type="checkbox"/> | Specify spacing of all temporary traffic control devices. |
| <input type="checkbox"/> | <input type="checkbox"/> | Show all existing traffic signals and streetlights in the work zone location. |
| <input type="checkbox"/> | <input type="checkbox"/> | Lighting provided for all pedestrian detour routes. |
| <input type="checkbox"/> | <input type="checkbox"/> | Provide minimum eleven (11) foot travel lanes at all times. |
| <input type="checkbox"/> | <input type="checkbox"/> | Show size, height, and location of all channelizing devices, warning lights, flag trees, barriers, etc. |
| <input type="checkbox"/> | <input type="checkbox"/> | Label all taper lengths and widths. |
| <input type="checkbox"/> | <input type="checkbox"/> | Provide locations of police officers for each phase as needed. |
| <input type="checkbox"/> | <input type="checkbox"/> | Temporary Traffic Control Plan has been stamped and signed by a TN licensed Civil Engineer. |

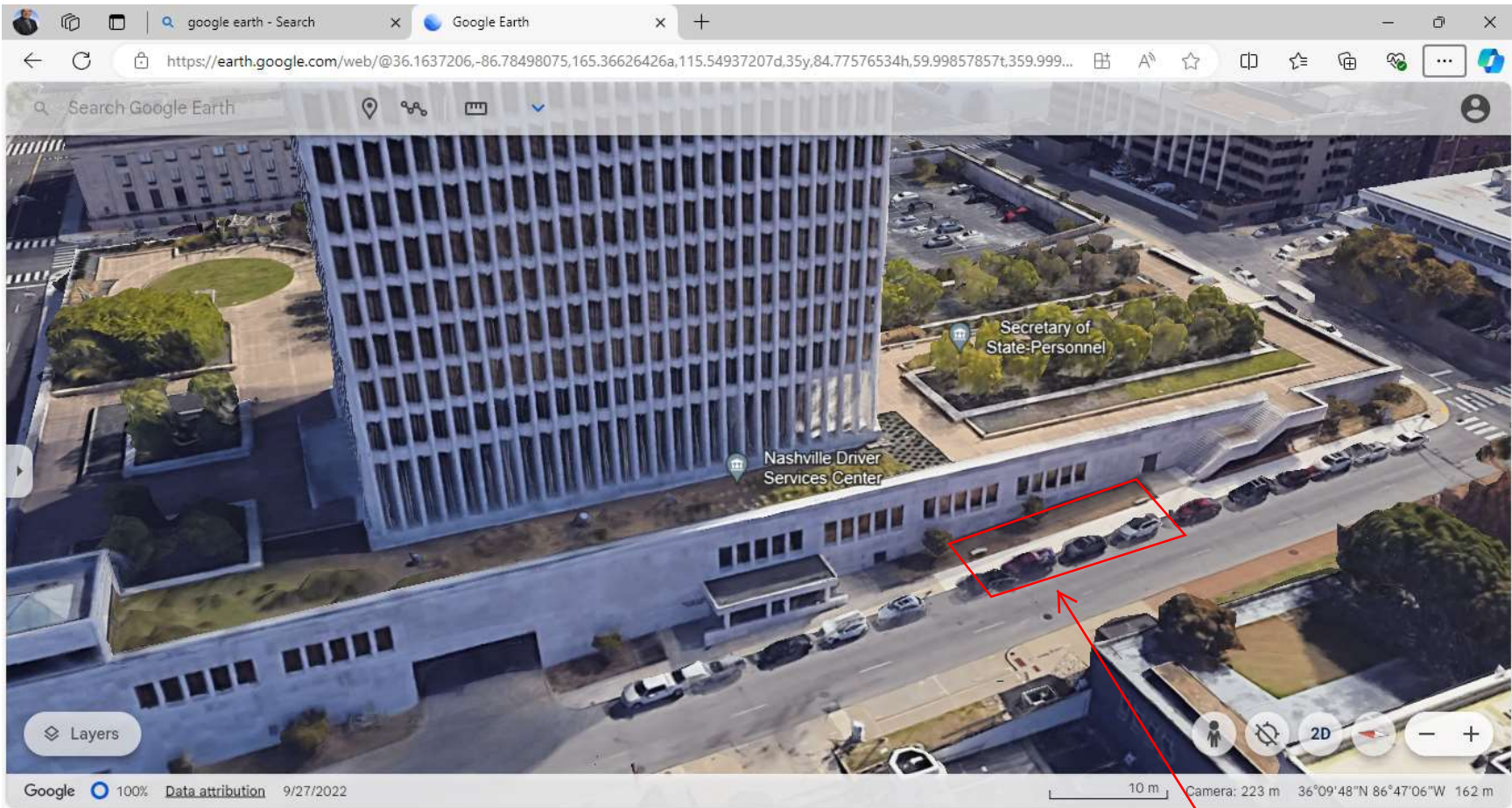

Area for dumpster, toilet and staging. Area should be enclosed by a perimeter fence



William R. Snodgrass
Tennessee Tower



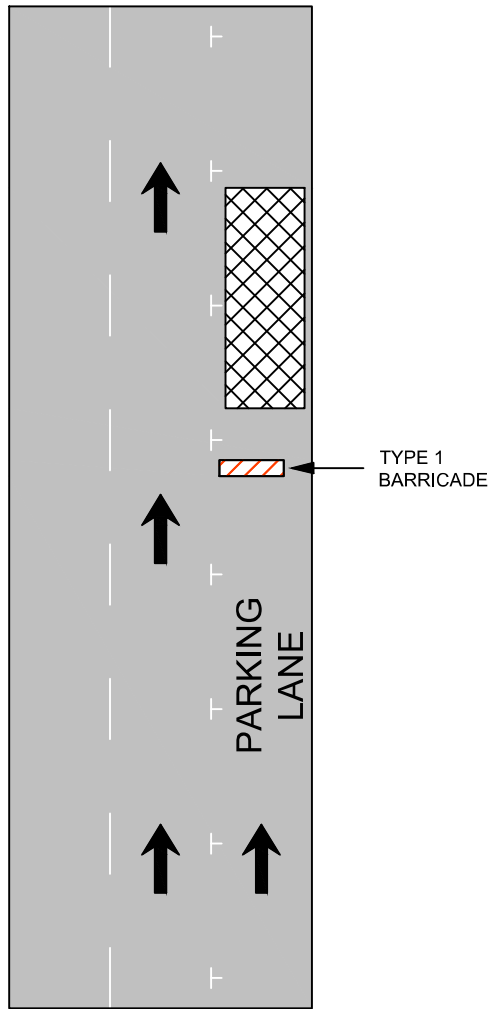

DUMPSTER IN PARKING LANE OR LOADING ZONE

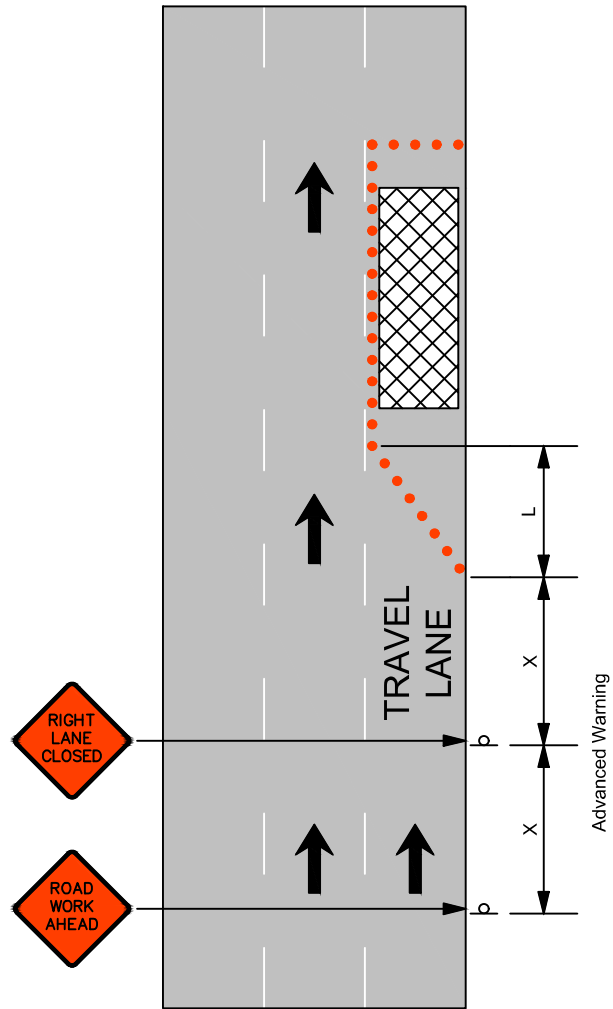

DUMPSTER IN TRAVEL LANE

If parking spaces are metered additional charges to reserve the meters will be assessed

I certify that this plan will be used for the following location(s).

7/5/2024

Signature

Date

TYPICAL LAYOUT FOR A DUMPSTER

PLAN
MUTCD