

MULTIMODAL ACCESS CLOSURE EXCEPTION APPLICATION FORM AND CHECKLIST

Submittal Date: 8/2/2024 **New Submittal** **Re-Submittal No:** _____

Related Building Permit No: T2023089425

Project Name: 1711 Broadway/1740 Division

Street Name Location: 1711 Broadwat

Between: 19th ave **And:** 17th Ave

Applicant Name: Jones Bros. Contractors, LLC Justin Ford

Address: 1010 Pleasant Grove Place, Mt Juliet, Tn 37122

Phone: 615-663-0201 **Fax:** _____ **Contact:** Justin Ford

Email: jford@jonesbroscnt.com

Project Description: Storm Drain install against the curb line on the inbound lane

Start Date: 8.5.24 **End Date:** 8.31.24 **Project Length:** _____

Describe Type of Closure: Inbound Lane Closure of Broadway between 19th Ave. and 200' South of 17th Ave.

Provide Reasons why Project cannot be completed without closures and what other options were considered (attach documents as needed): The Excavation will be to deep and wide to plate back in a safe enough manner for traffic to pass

PROJECT INFORMATION CHECKLIST:

Included Not Applicable

- | | | |
|-------------------------------------|-------------------------------------|--|
| <input checked="" type="checkbox"/> | <input type="checkbox"/> | Project Vicinity Map with Project Area shown, street names, property information, existing pavement and striping, gutter and building locations, north arrow, and scale. |
| <input type="checkbox"/> | <input checked="" type="checkbox"/> | Planned work hours included. |
| <input type="checkbox"/> | <input checked="" type="checkbox"/> | Exact location and dimensions of the construction work zone shown. |
| <input type="checkbox"/> | <input checked="" type="checkbox"/> | If multiple phases are necessary, include perimeter impact of each phase, phase number, anticipated work hours and phase duration. |
| <input type="checkbox"/> | <input checked="" type="checkbox"/> | Details on construction activity and equipment being used as part of construction included for each phase. |
| <input type="checkbox"/> | <input checked="" type="checkbox"/> | Specify if any on-street parking, and/or metered parking, is to be restricted and if bus zone will need to be relocated. |
| <input type="checkbox"/> | <input checked="" type="checkbox"/> | Specify if trash pickup will be impacted. |
| <input checked="" type="checkbox"/> | <input type="checkbox"/> | Provide information on all utility work and utility connections. |
| <input type="checkbox"/> | <input checked="" type="checkbox"/> | List all affected residents, businesses, agencies, and schools and any conversations/agreements taken place. |
| <input type="checkbox"/> | <input checked="" type="checkbox"/> | Show ongoing construction projects within vicinity of proposed project impact. |
| <input type="checkbox"/> | <input checked="" type="checkbox"/> | Provide plan to address conflicts with other nearby projects. |
| <input checked="" type="checkbox"/> | <input type="checkbox"/> | Provide traffic control plan for each phase of construction (see traffic control checklist for more information). |
| <input type="checkbox"/> | <input checked="" type="checkbox"/> | Provide information on work vehicle parking locations. |
| <input type="checkbox"/> | <input checked="" type="checkbox"/> | Show construction trucks ingress/egress to project location. |
| <input type="checkbox"/> | <input checked="" type="checkbox"/> | Provide information on any traffic signals, traffic signal loops, and traffic signal cabinets in close proximity to project. |

TRAFFIC CONTROL PLAN CHECKLIST:

Included Not Applicable

- All temporary traffic control plans shall be designed in accordance with the most recent ADA regulations and requirements of the Manual of Uniform Traffic Control Devices.
- Clearly show the locations of all existing signs (including speed limit) as well as the proposed signs for each construction phase.
- Show the location of all existing pedestrian paths and pedestrian detour route of each stage of construction.
- Show dimensions of travel lane width, shoulder width, sidewalk of each phase, and overall roadway width along the length of affected area.
- Show all existing striping and markings to remain, to be removed, and all proposed striping and markings for each construction stage.
- Provide detour plan clearly showing detour route for any roadway or pedestrian/bike path closures.
- Specify placement of all temporary traffic control devices.
- Specify spacing of all temporary traffic control devices.
- Show all existing traffic signals and streetlights in the work zone location.
- Lighting provided for all pedestrian detour routes.
- Provide minimum eleven (11) foot travel lanes at all times.
- Show size, height, and location of all channelizing devices, warning lights, flag trees, barriers, etc.
- Label all taper lengths and widths.
- Provide locations of police officers for each phase as needed.
- Temporary Traffic Control Plan has been stamped and signed by a TN licensed Civil Engineer.

DATE	ISSUED FOR	REV
2023-04-19	SCHEMATIC DESIGN 100%	
2023-06-16	DESIGN DEVELOPMENT 50%	
2023-07-21	DESIGN DEVELOPMENT 100%	
2023-11-16	PERMIT	
2024-03-15	IFC	

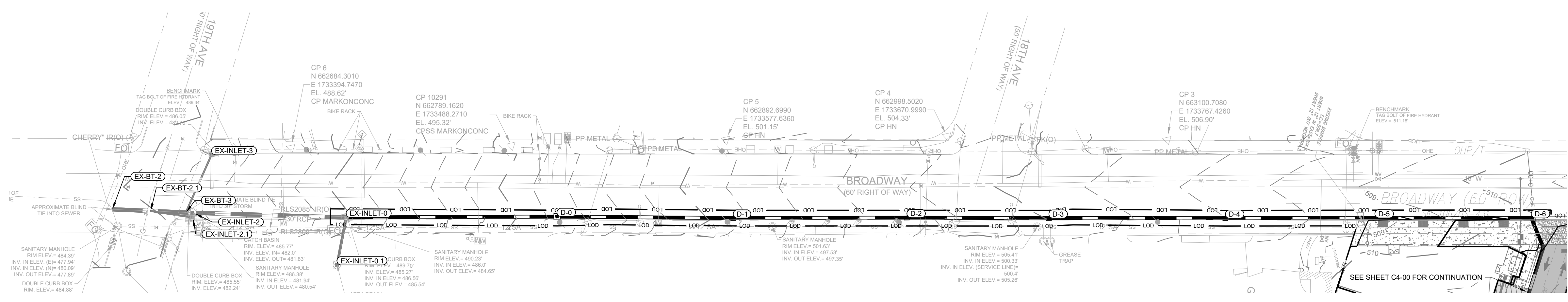

PROPOSED PUBLIC STORM (BROADWAY) - PLAN VIEW

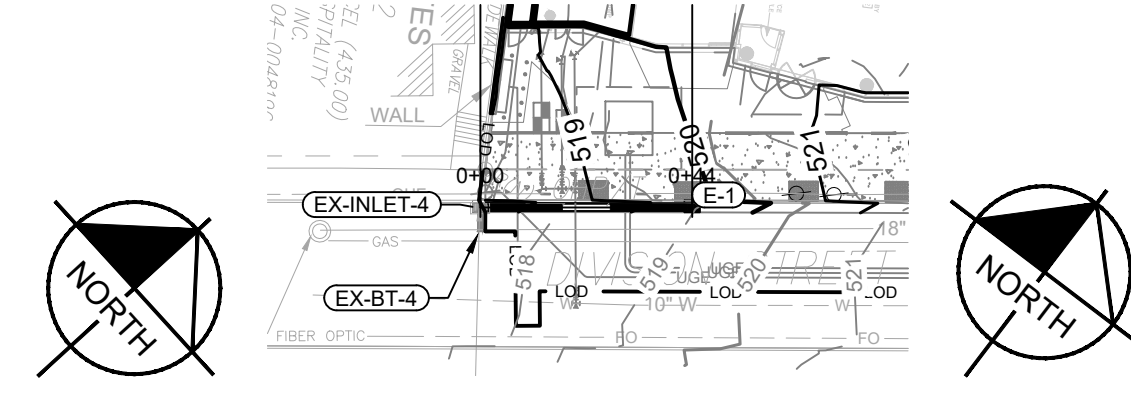

PROPOSED PUBLIC STORM (DIVISION ST) - PLAN VIEW

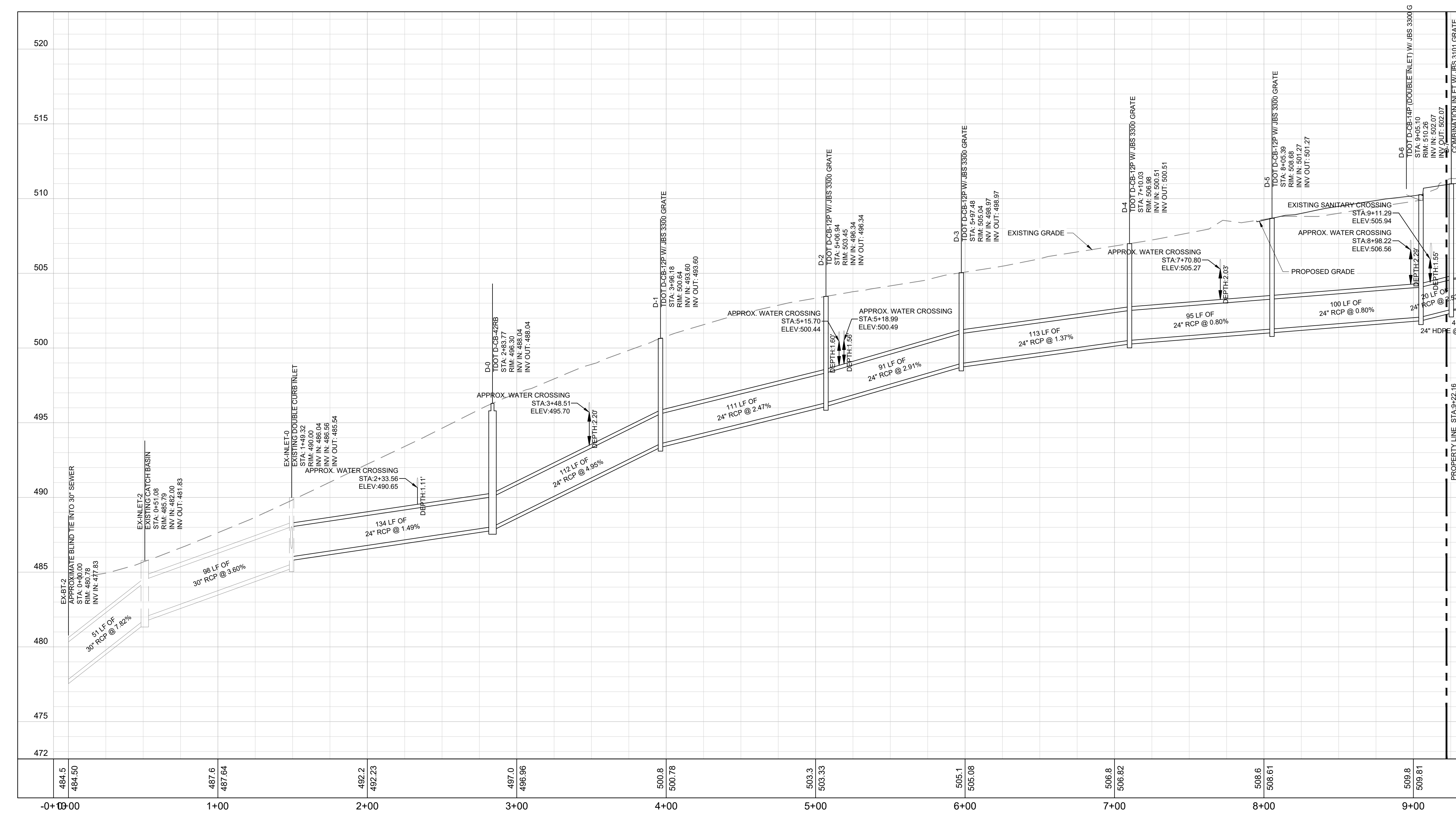

PROPOSED PUBLIC STORM (BROADWAY) - PROFILE VIEW

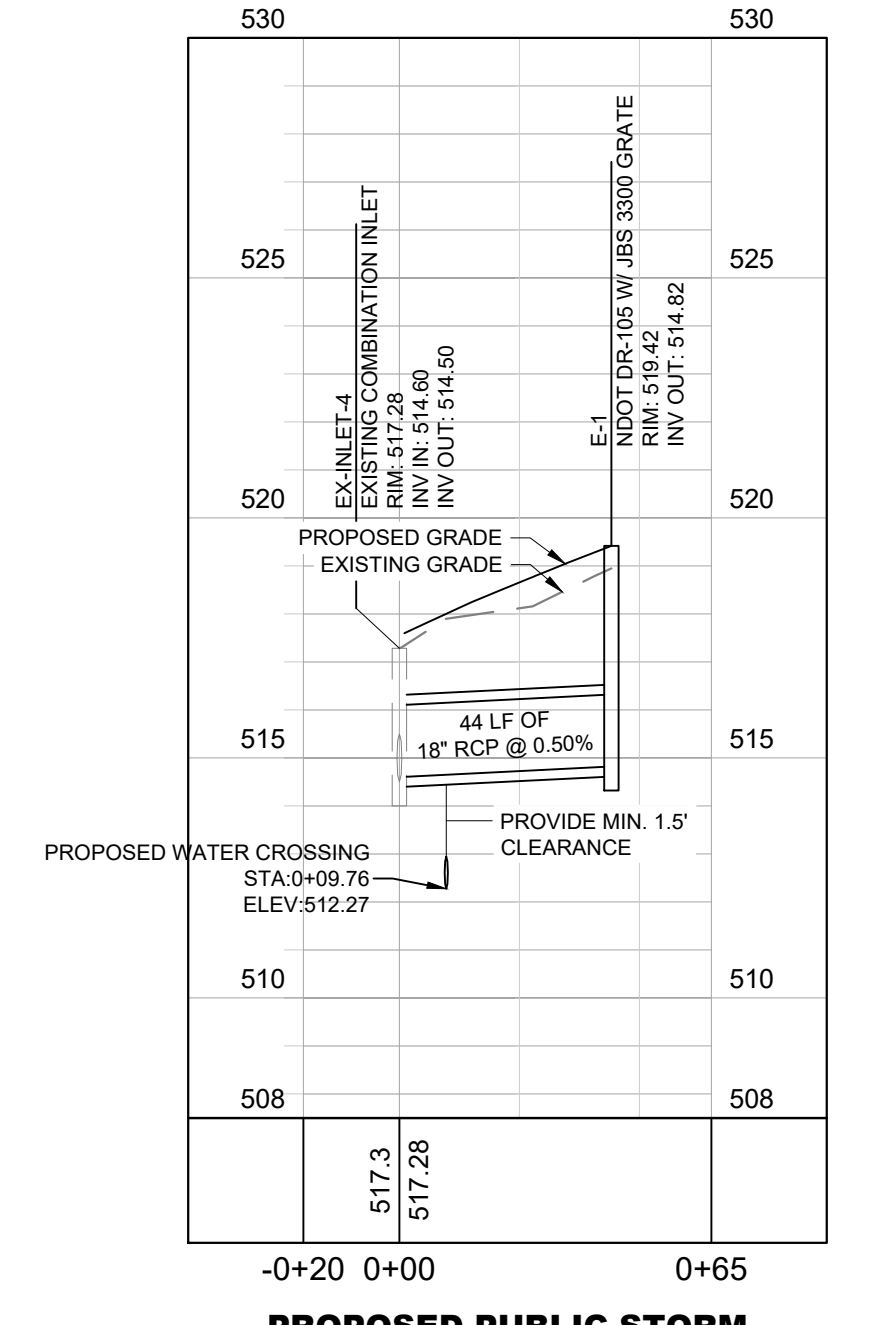

PROPOSED PUBLIC STORM (DIVISION ST) - PROFILE VIEW

EXISTING UTILITIES NOTE
 EXISTING UTILITY CROSSINGS SHOWN ARE APPROXIMATE. CONTRACTOR TO FIELD VERIFY CROSSING UTILITY DEPTHS AND NOTIFY ENGINEER AND OWNER OF ANY CONFLICTS PRIOR TO PROCEEDING.

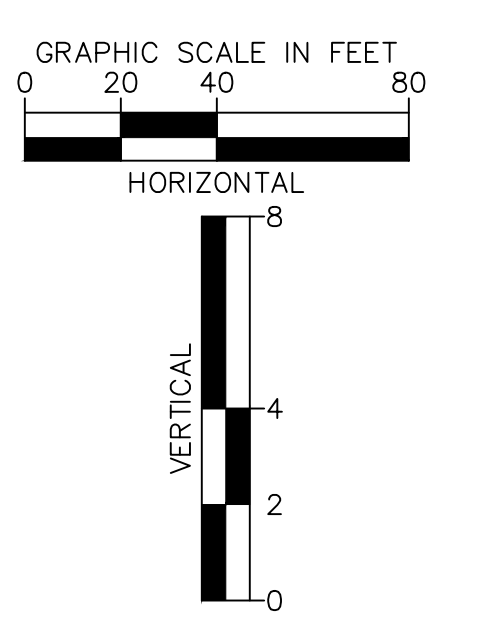

This drawing shall not be used for construction purposes until the seal appearing hereon is signed and dated by the Architect or Engineer.

Consultants

Design Architect: **NORR**
 325 N. La Salle Street,
 Suite 500
 Chicago, IL 60654
 P: 312.424.2400

Civil: **KIMLEY-HORN**
 10 LEA AVENUE, Suite 400
 Nashville, TN 37210
 P: 312.595.2701

Structural: **THORNTON TOMASETTI**
 330 N Wabash Ave,
 Suite 1500
 Chicago, IL 60605
 P: 312.596.2000

Landscape: **CONFLUENCE**
 307 N Michigan Avenue,
 Suite 601
 Chicago, IL 60601
 P: 312.663.5494

Sub-Consultants

Plumbing: **LEPPARD JOHNSON**
 100 Crescent Centre Pkwy #520
 Tucker, GA 30084
 P: 770.270.1588

Electrical: **INGENUITY**
 6275 Hazeltine Naffl Drive
 Orlando, FL 32822
 P: 407.395.6007

Mechanical: **HEATMASTERS**
 5540 W. Lawrence Ave.
 Chicago, IL 60630
 P: 773.777.5700

Fire Protection: **ALLSTAR**
 801 E. Old Hickory Blvd. Ste 160
 Madison, TN 37115
 P: 615.865.9500

FOR CONSTRUCTION

Seal(s)



325 N. La Salle Street, Suite 500
 Chicago, IL, US 60654
 norr.com

FINAL SP CASE NO.: 2022SP-027-003

Project Manager	BM Lead
DF	AK MN
Design Lead	NORR
Owner:	

383 W ONTARIO STREET
 Chicago, IL 60654
 P: 773.227.2850

Project

Drawing Title

PUBLIC STORM PROFILE

Scale

Project No.

Drawing No. C4-20

Jones Bros. Lane Closure per TDOT and NDOT 8/1/24

Legend

- Cathedral of the Incarnation
- Feature 1
- Feature 2
- Feature 3
- Historic RCA Studio B
- Just Love Coffee Cafe - Music Row
- Nashville
- TailGate Brewery Music Row



End Roadwork

Lane Closed

Water Filled Barrier

Water Filled Barrier

Merge Right

Right Lane Closed Ahead