

ESTIMATED QUANTITIES

SPEED CUSHIONS	
6' X 10.5' SPEED CUSHION WITH ONE ARROW	20
SIGNING	
W17-1 (VAR.) "SPEED CUSHION" SIGN (30" X 30")	20
W13-1P "20 M.P.H" SIGN (18" X 18")	20
PAVEMENT MARKINGS AND DELINEATORS	
4" SOLID WHITE LINE (LF)	14,495
4" DOUBLE SOLID YELLOW LINE (LF)	7,055
24" STOP LINE (LF)	65

NOTE: ALL LOCATIONS ARE REFERENCED FROM CENTERLINE OF DRIVEWAYS OR OTHER LANDMARKS TO THE CENTER OF SPEED CUSHIONS OR SIGNS.

LEGEND

-  LIMITS OF TRAFFIC CALMING PROJECT
-  SPEED CUSHIONS

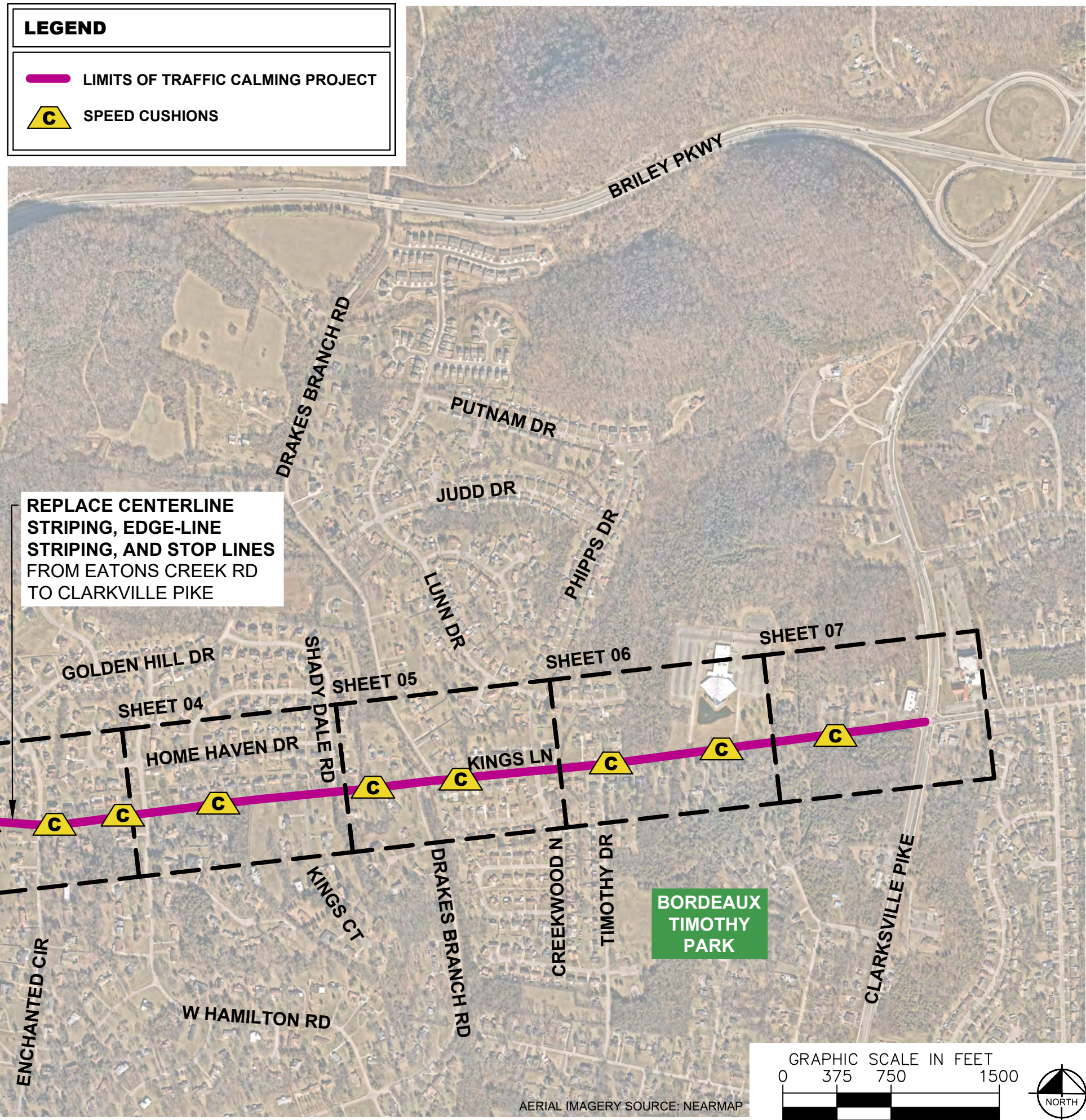

KINGS LANE
TRAFFIC CALMING
NASHVILLE, TN

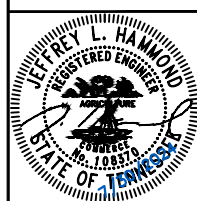

DESIGNED BY:	JLH
DRAWN BY:	JCB
CHECKED BY:	NDOT
DATE:	7/30/2024
KIMLEY-HORN PROJECT NO.	118800051

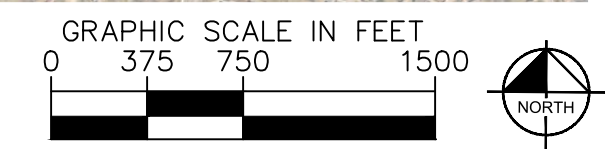

KEY
SHEET NUMBER
01

SPEED CUSHIONS

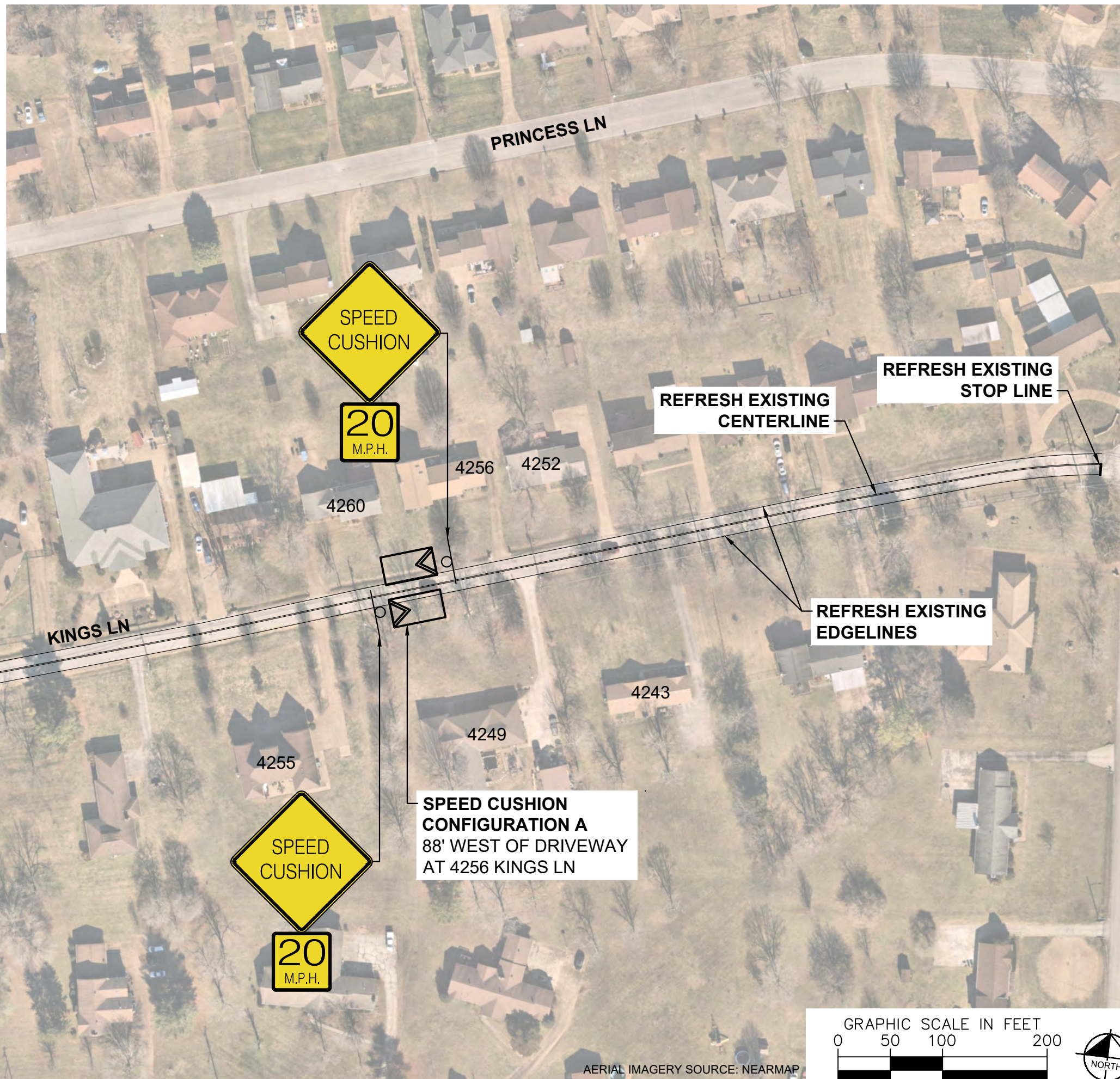

SPEED CUSHION CONFIGURATION A
88' WEST OF DRIVEWAY
AT 4256 KINGS LN

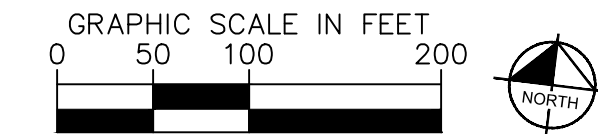

AERIAL IMAGERY SOURCE: NEARMAP



KINGS LANE
TRAFFIC CALMING
NASHVILLE, TN



DESIGNED BY:	JLH
DRAWN BY:	JCB
CHECKED BY:	NDOT
DATE:	7/30/2024
KIMLEY-HORN PROJECT NO.:	118800051

CONCEPT
SHEET NUMBER
02

SPEED CUSHIONS

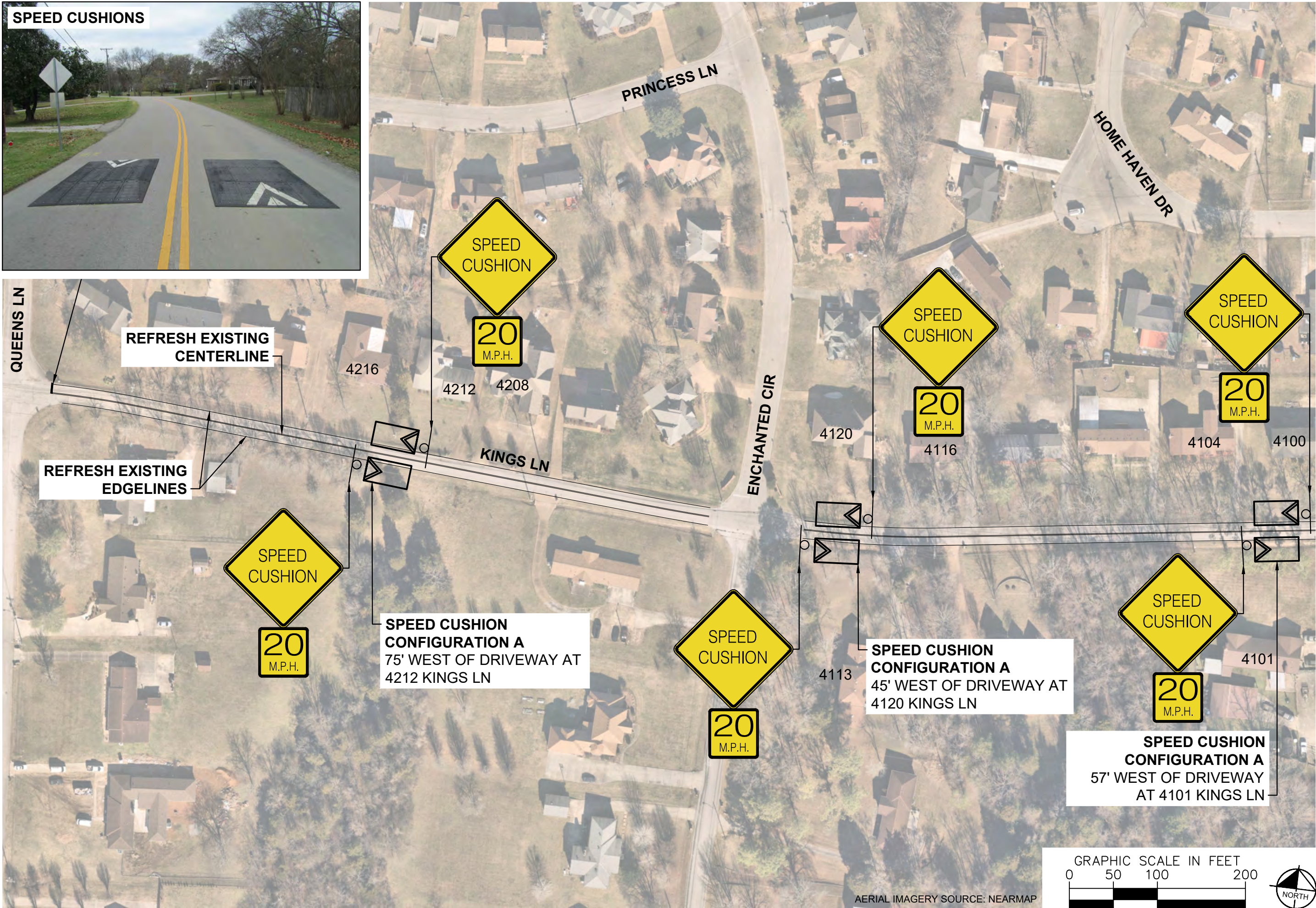

**KINGS LANE
TRAFFIC CALMING**
NASHVILLE, TN

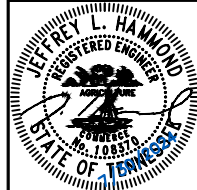

DESIGNED BY:	JLH
DRAWN BY:	JCB
CHECKED BY:	NDOT
DATE:	7/30/2024
KIMLEY-HORN PROJECT NO.:	118800051

CONCEPT
SHEET NUMBER
03

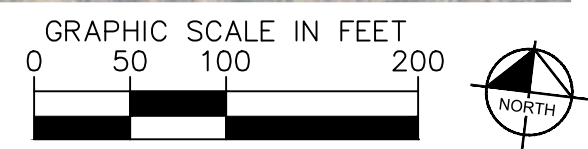

SPEED CUSHIONS

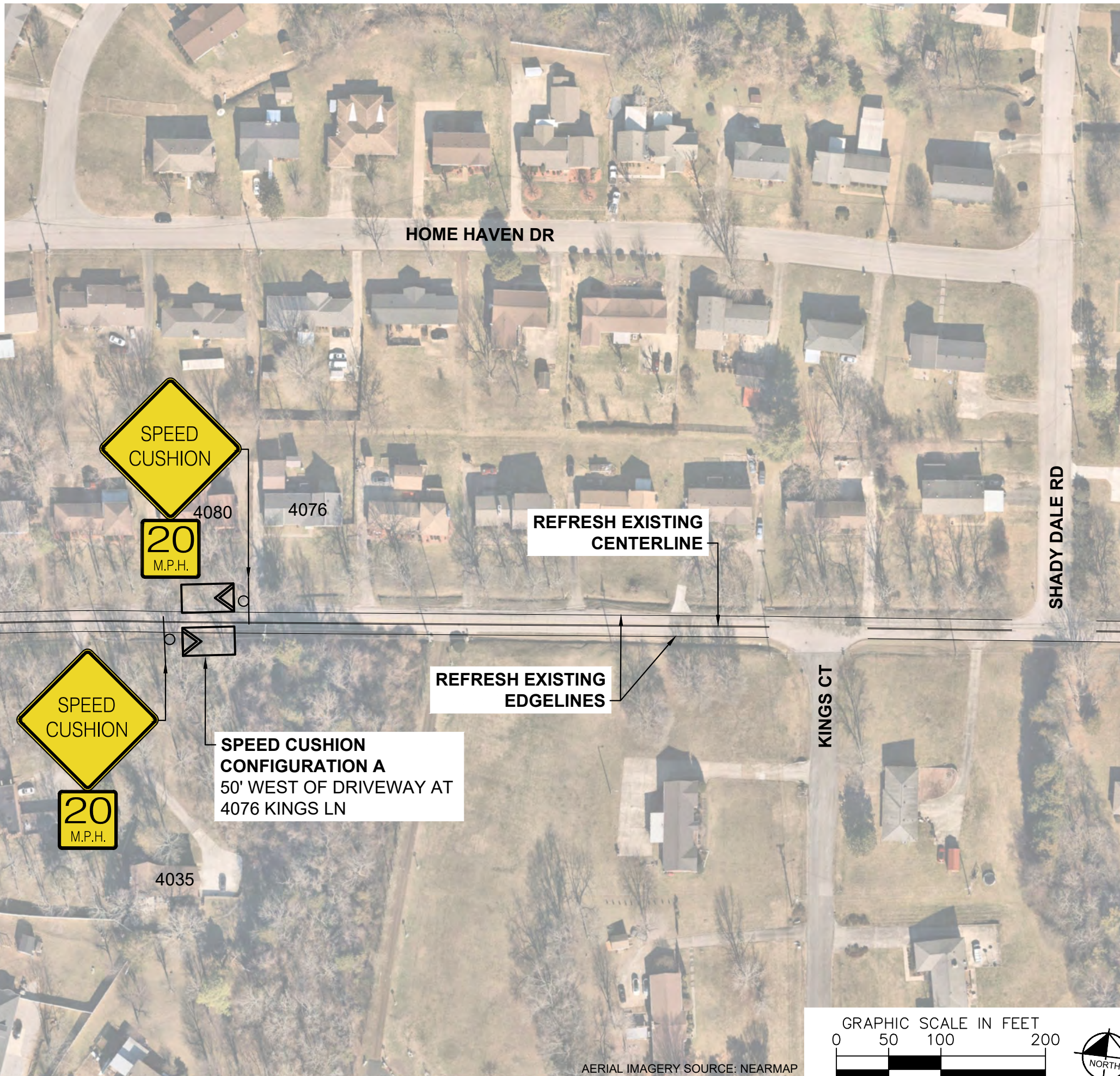

**KINGS LANE
TRAFFIC CALMING**
NASHVILLE, TN

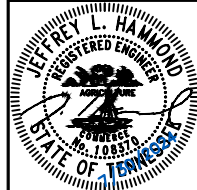

DESIGNED BY: JLH
DRAWN BY: JCB
CHECKED BY: NDOT
DATE: 7/30/2024
KIMLEY-HORN PROJECT NO. 118800051

CONCEPT
SHEET NUMBER
04

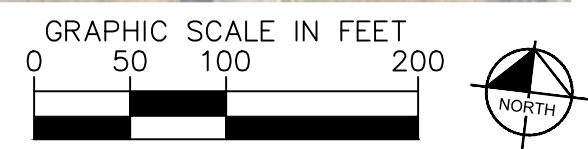

AERIAL IMAGERY SOURCE: NEARMAP

This document, together with the concepts and designs presented herein, is intended only for the specific purpose and client for which it was prepared. Reuse of and improper reliance on this document without written authorization and adaptation by Kimley-Horn and Associates, Inc. shall be without liability to Kimley-Horn and Associates, Inc.

SPEED CUSHIONS

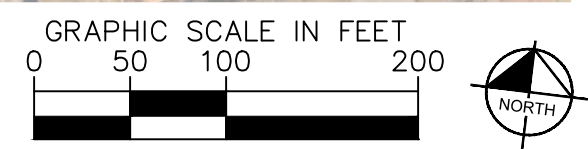
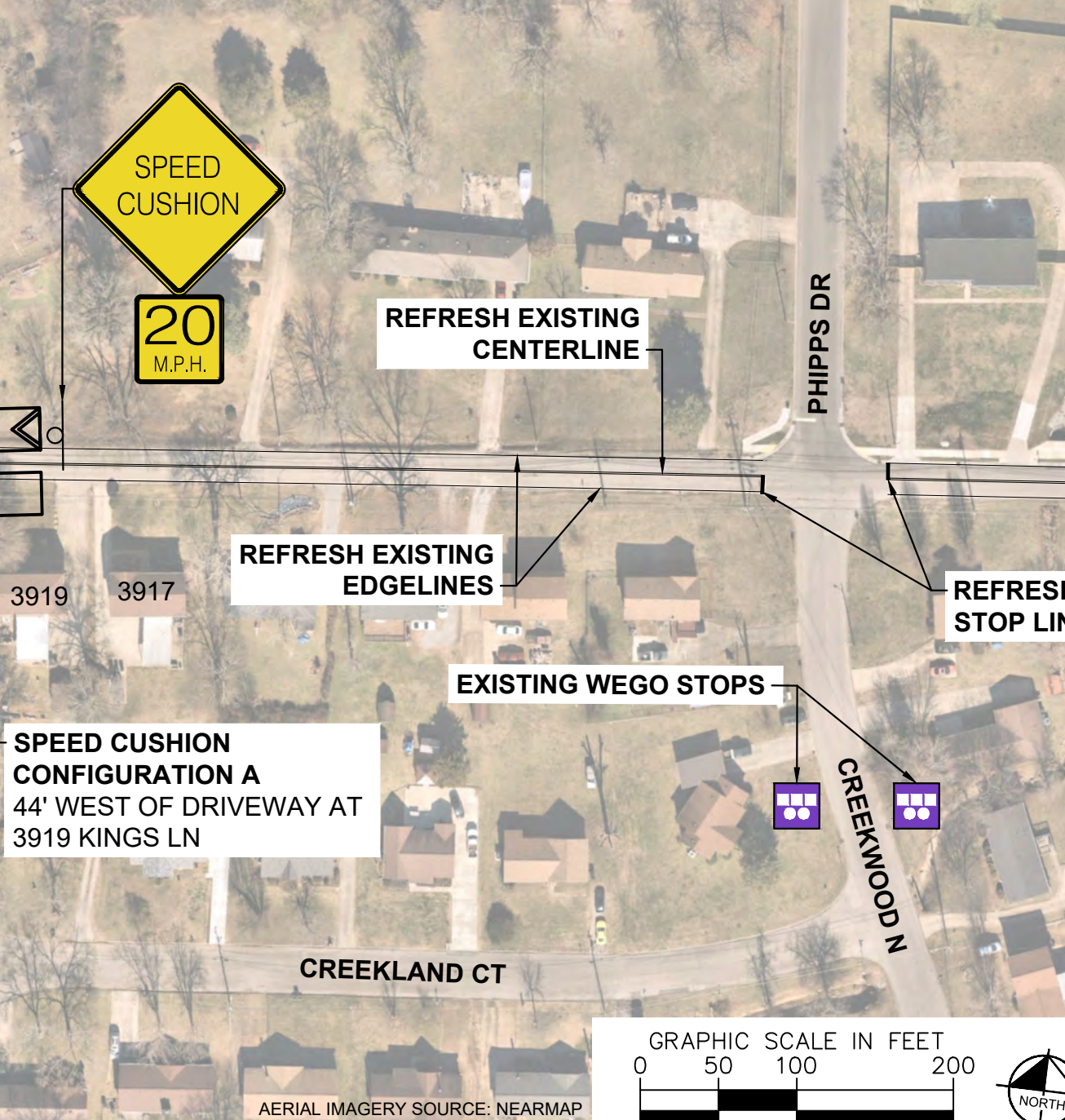
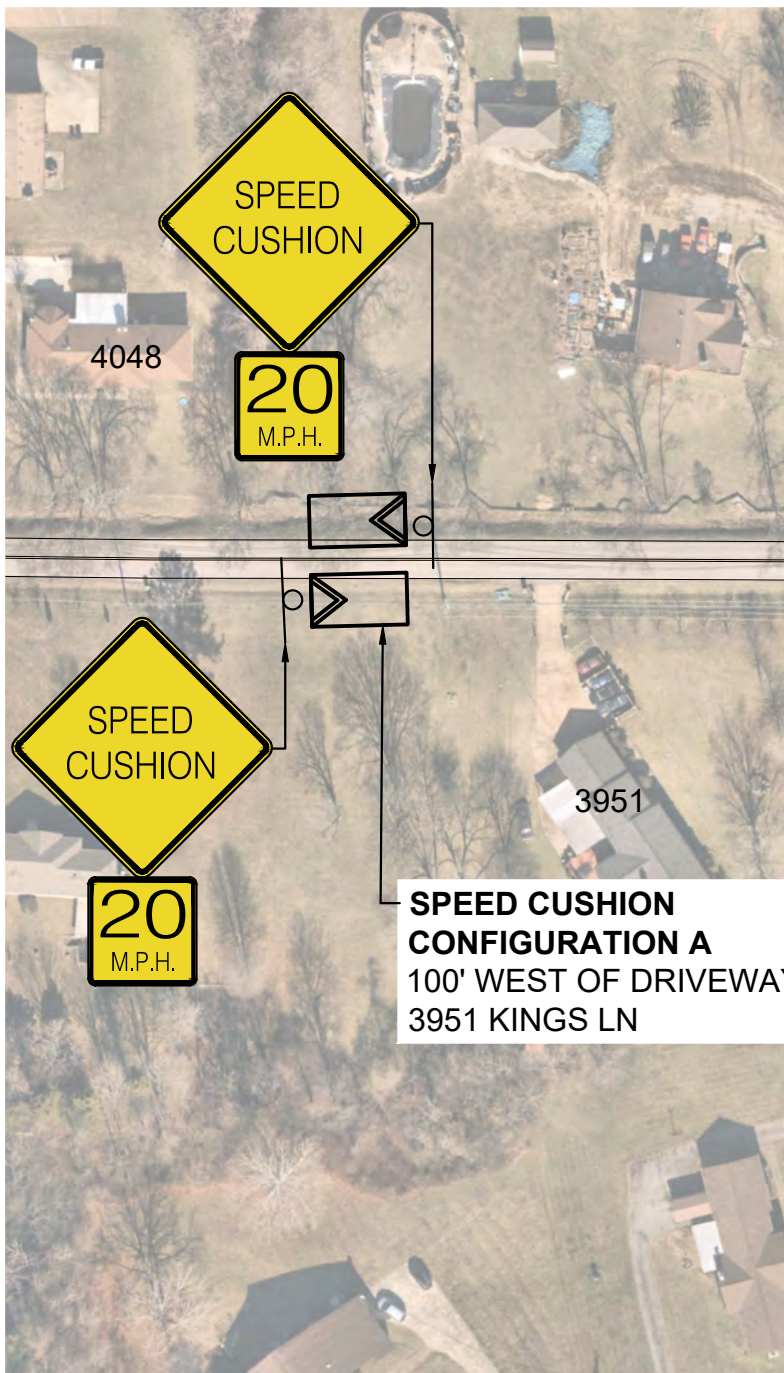
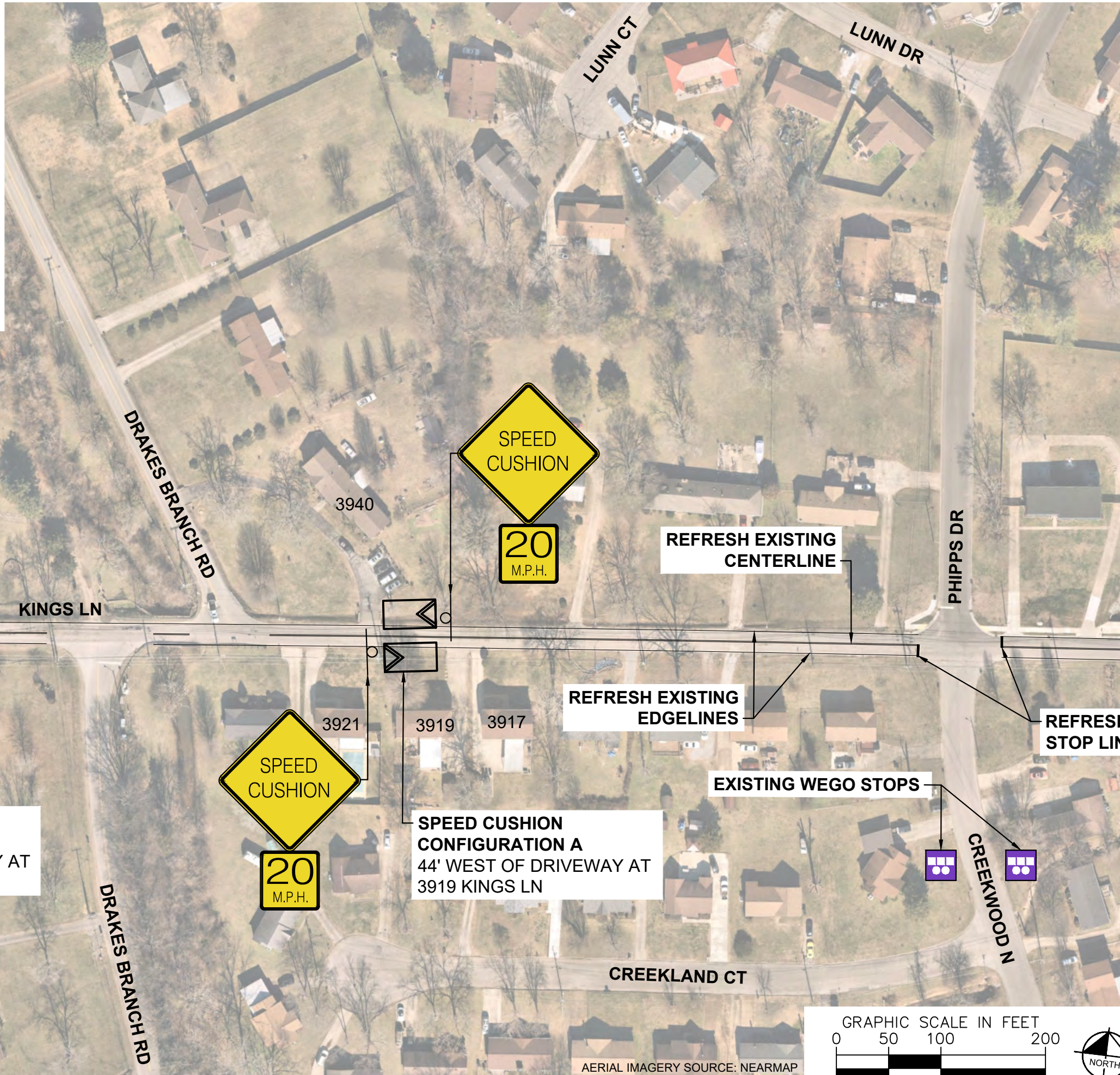

AERIAL IMAGERY SOURCE: NEARMAP



**KINGS LANE
TRAFFIC CALMING**
NASHVILLE, TN

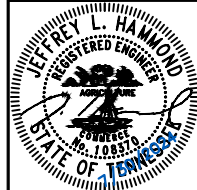

DESIGNED BY: JLH
DRAWN BY: JCB
CHECKED BY: NDOT
DATE: 7/30/2024
KIMLEY-HORN PROJECT NO. 118800051

CONCEPT
SHEET NUMBER
05

This document, together with the concepts and designs presented herein, is intended only for the specific purpose and client for which it was prepared. Reuse of and improper reliance on this document without written authorization and adaptation by Kimley-Horn and Associates, Inc. shall be without liability to Kimley-Horn and Associates, Inc.

SPEED CUSHIONS

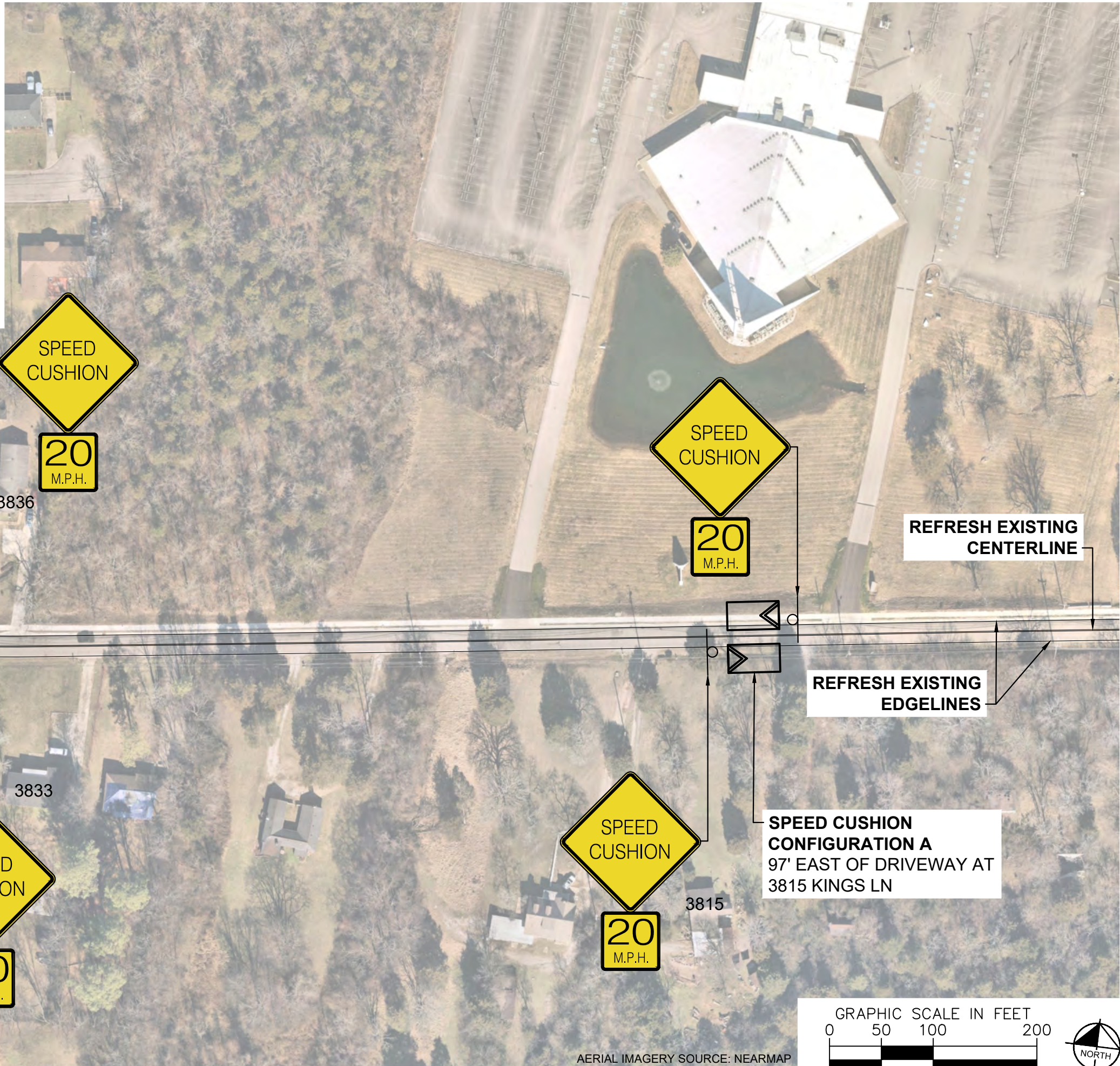

SPEED CUSHION CONFIGURATION A
40' WEST OF DRIVEWAY AT
3835 KINGS LN



REFRESH EXISTING CENTERLINE

REFRESH EXISTING EDGELINES

EXISTING ES



SPEED CUSHION CONFIGURATION A
97' EAST OF DRIVEWAY AT
3815 KINGS LN

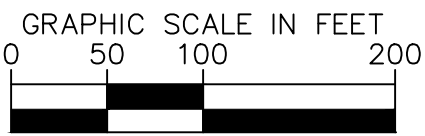

AERIAL IMAGERY SOURCE: NEARMAP



KINGS LANE
TRAFFIC CALMING
NASHVILLE, TN

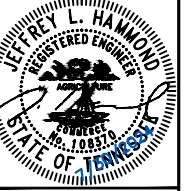

DESIGNED BY:	JLH
DRAWN BY:	JCB
CHECKED BY:	NDOT
DATE:	7/30/2024
KIMLEY-HORN PROJECT NO. 118900051	

CONCEPT
SHEET NUMBER
06

SPEED CUSHIONS

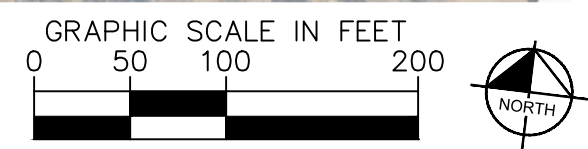
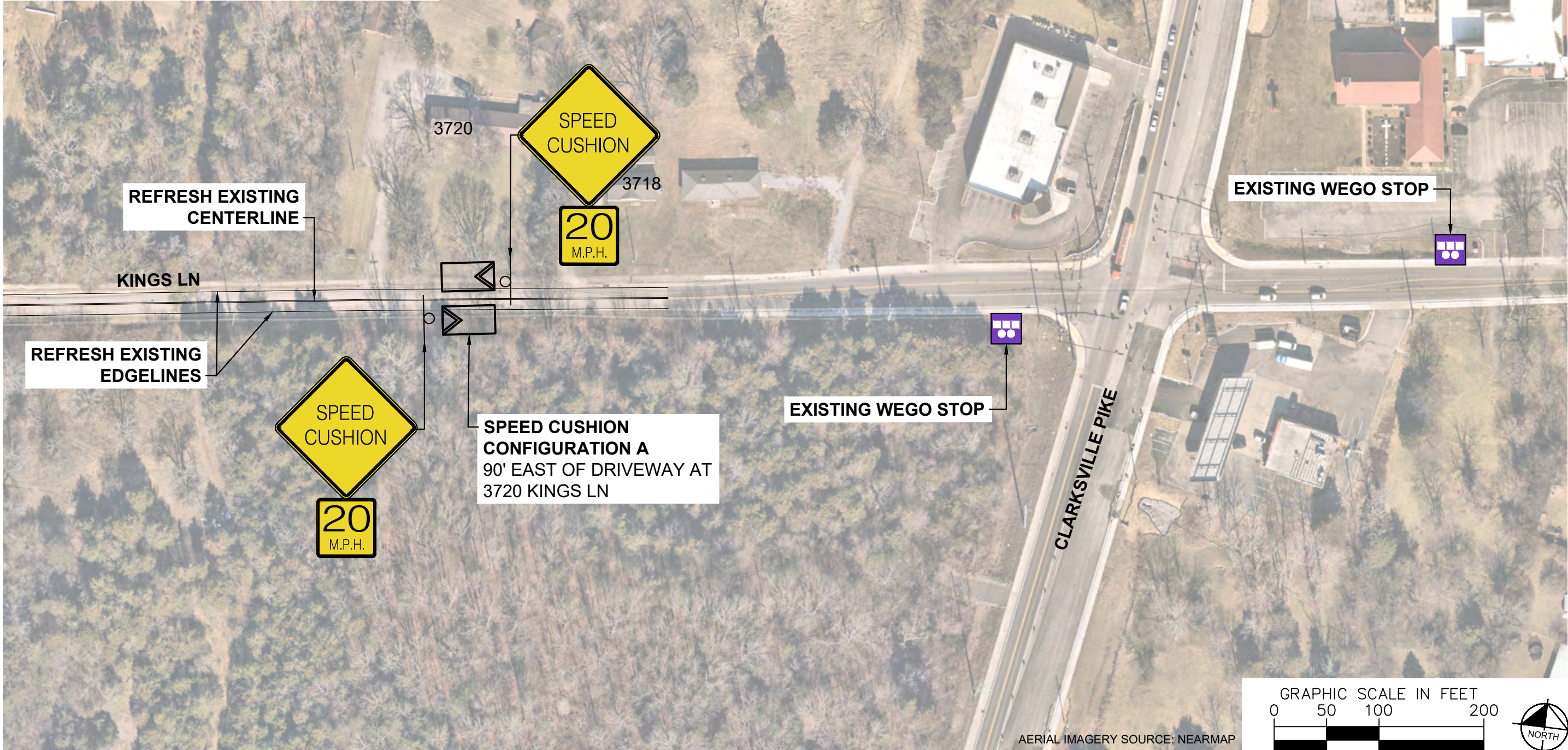

AERIAL IMAGERY SOURCE: NEARMAP



**KINGS LANE
TRAFFIC CALMING**
NASHVILLE, TN

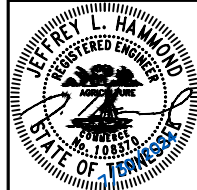

DESIGNED BY:	JLH
DRAWN BY:	JCB
CHECKED BY:	NDOT
DATE:	7/30/2024
KIMLEY-HORN PROJECT NO. 118800051	

CONCEPT
SHEET NUMBER
07

This document, together with the concepts and designs presented herein, is intended only for the specific purpose and client for which it was prepared. Reuse of any portion of this document without written authorization and adaptation by Kimley-Horn and Associates, Inc. shall be without liability to Kimley-Horn and Associates, Inc.

CONFIGURATION A

PAVEMENT WIDTH: 20' - 22'

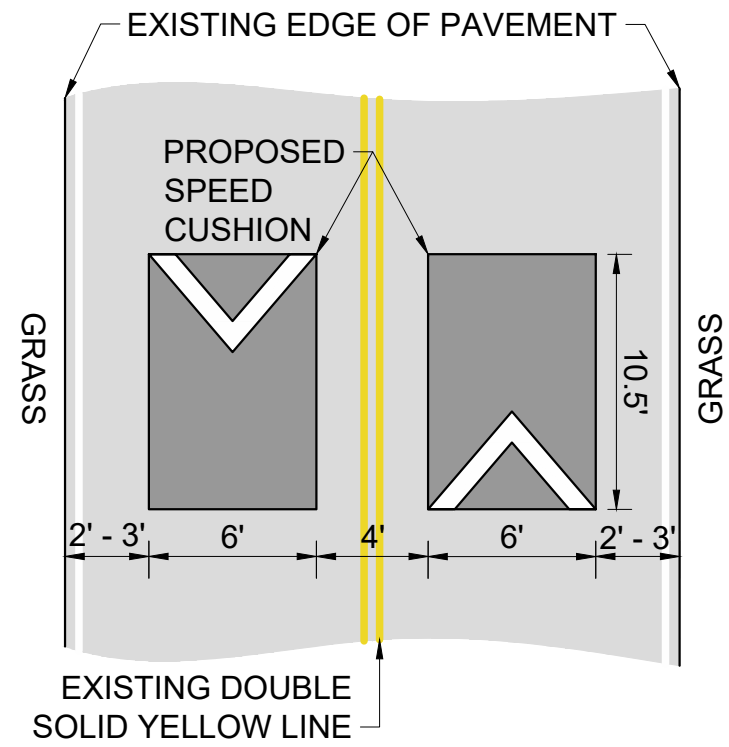

KINGS LANE
TRAFFIC CALMING
NASHVILLE, TN

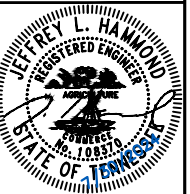

DESIGNED BY: JLH
DRAWN BY: JCB
CHECKED BY: NDOT
DATE: 7/30/2024
KIMLEY-HORN PROJECT NO. 118800051

DETAIL

SHEET NUMBER
08

This document, together with the concepts and designs presented herein, as an instrument of service, is intended only for the specific purpose and client for which it was prepared. Reuse of and improper reliance on this document without written authorization and adaptation by Kimley-Horn and Associates, Inc. shall be without liability to Kimley-Horn and Associates, Inc.