

### ESTIMATED QUANTITIES

#### SPEED CUSHIONS

6' X 10.5' SPEED CUSHION WITH ONE ARROW	20
---	----

#### SIGNING

W17-1 (VAR.) "SPEED CUSHION" SIGN (30" X 30")	20
W13-1P "20 M.P.H" SIGN (18" X 18")	20

**NOTE:** ALL LOCATIONS ARE REFERENCED FROM CENTERLINE OF DRIVEWAYS OR OTHER LANDMARKS TO THE CENTER OF SPEED CUSHIONS OR SIGNS.

### LEGEND

-  LIMITS OF TRAFFIC CALMING PROJECT
-  SPEED CUSHIONS

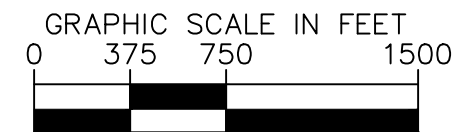
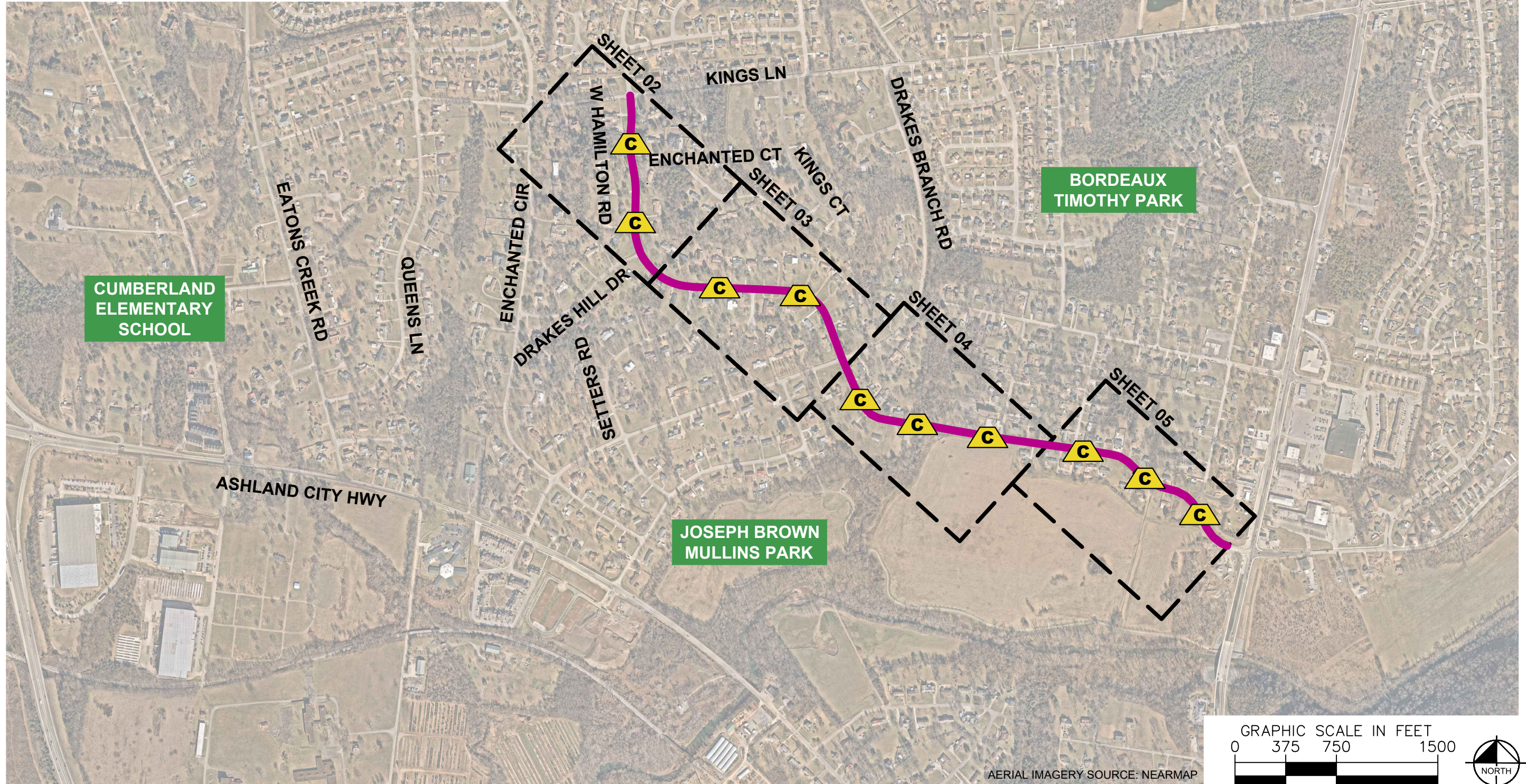

AERIAL IMAGERY SOURCE: NEARMAP

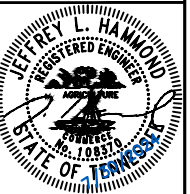

DESIGNED BY: JLH  
DRAWN BY: JCB  
CHECKED BY: NDOT  
DATE: 7/30/2024  
KIMLEY-HORN PROJECT NO. 118800051

### KEY

SHEET NUMBER  
**01**



This document, together with the concepts and designs presented herein, is intended only for the specific purpose and client for which it was prepared. Reuse of and improper reliance on this document without written authorization and adaptation by Kimley-Horn and Associates, Inc. shall be without liability to Kimley-Horn and Associates, Inc.

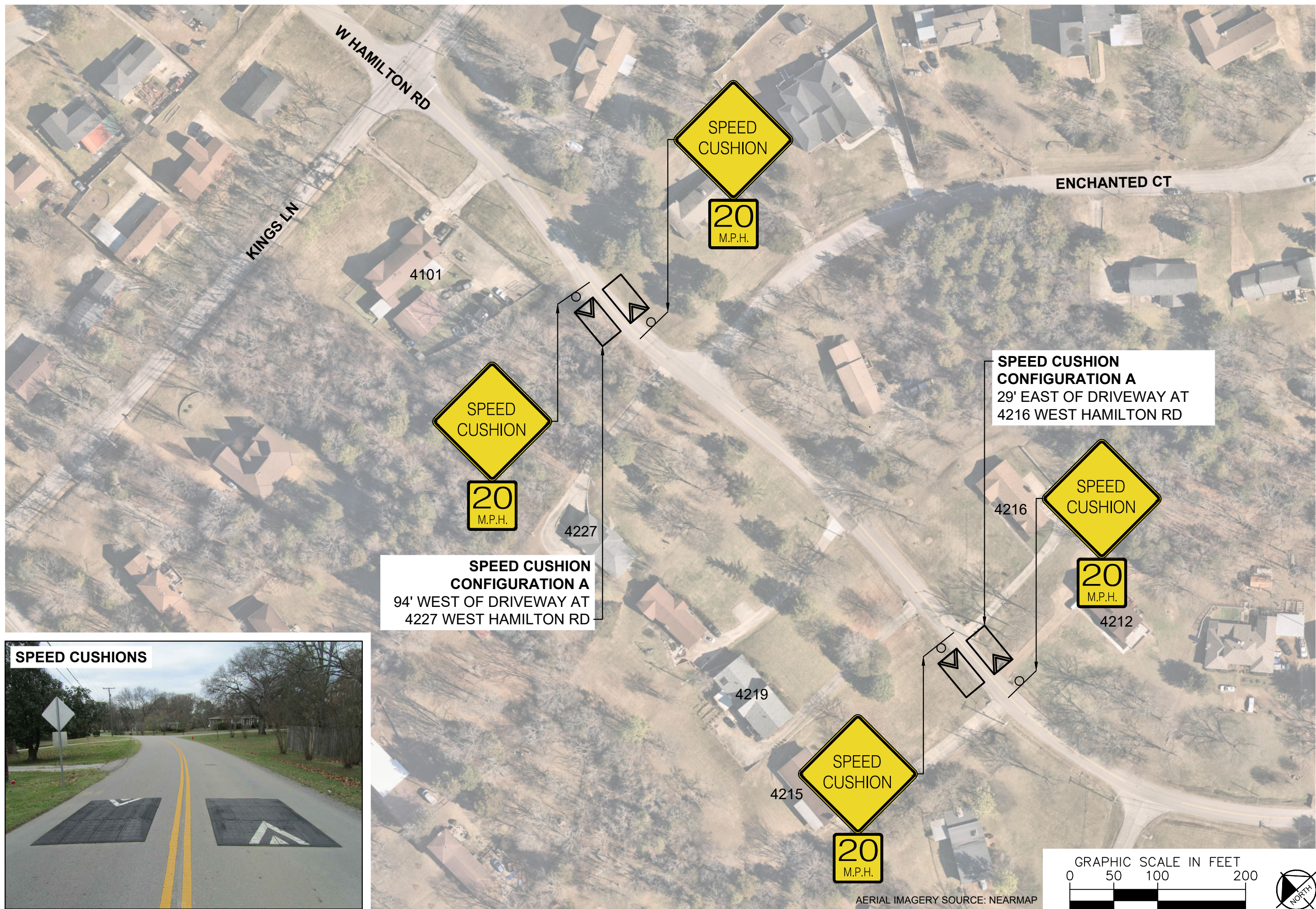

**SPEED CUSHIONS**



WEST HAMILTON ROAD  
TRAFFIC CALMING  
NASHVILLE, TN

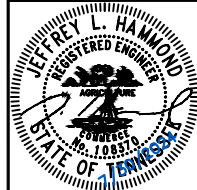

DESIGNED BY: JLH  
DRAWN BY: JCB  
CHECKED BY: NDOT  
DATE: 7/30/2024  
KIMLEY-HORN PROJECT NO. 118800051

**CONCEPT**  
SHEET NUMBER  
**02**



**SPEED CUSHIONS**

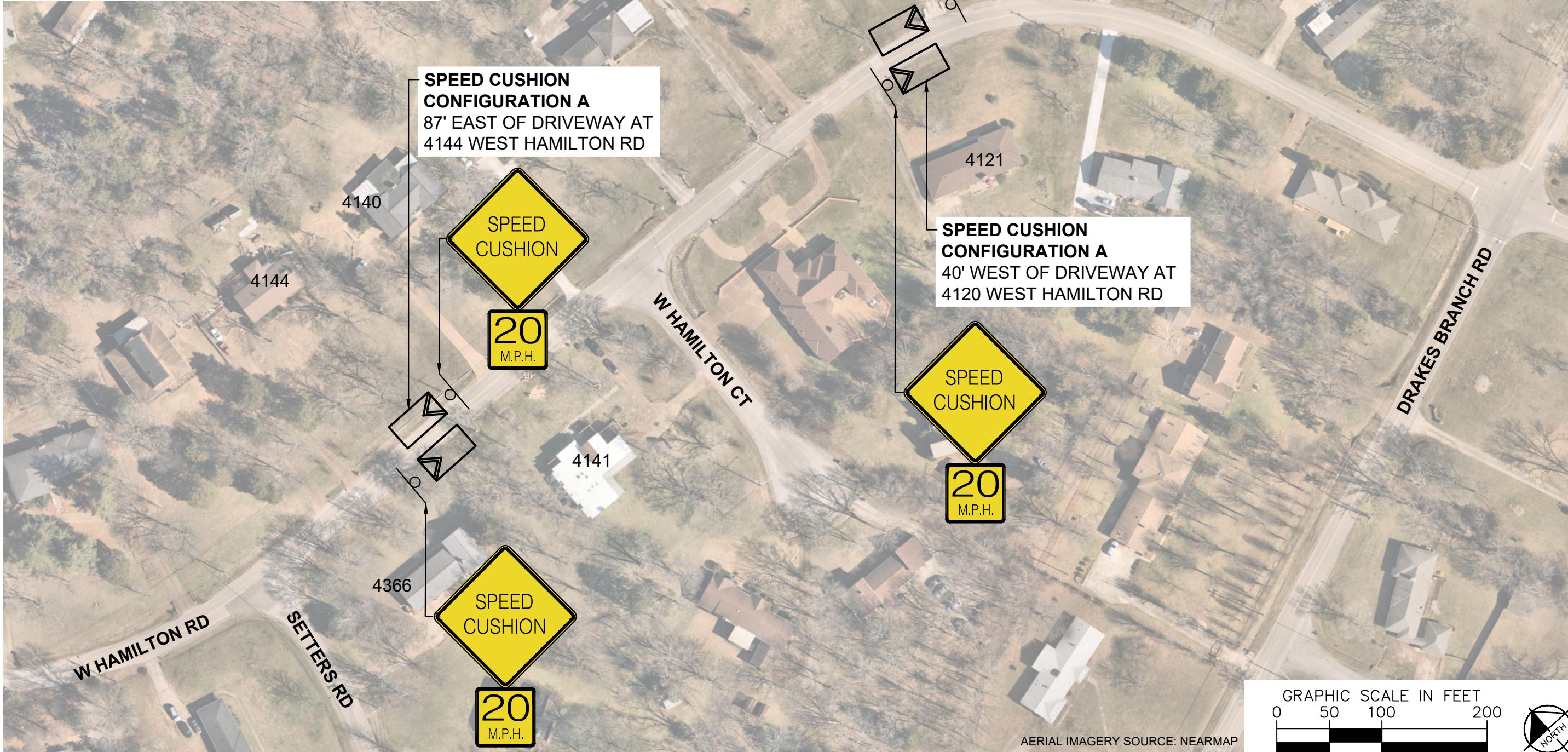

**SPEED CUSHION CONFIGURATION A**  
87' EAST OF DRIVEWAY AT  
4144 WEST HAMILTON RD

**SPEED CUSHION CONFIGURATION A**  
40' WEST OF DRIVEWAY AT  
4120 WEST HAMILTON RD

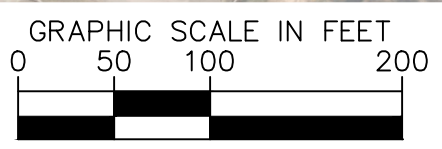

AERIAL IMAGERY SOURCE: NEARMAP



**WEST HAMILTON ROAD**  
**TRAFFIC CALMING**  
NASHVILLE, TN

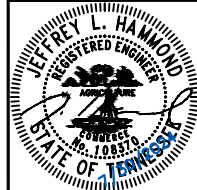

DESIGNED BY:	JLH
DRAWN BY:	JCB
CHECKED BY:	NDOT
DATE:	7/30/2024
KIMLEY-HORN PROJECT NO.:	118800051

**CONCEPT**  
SHEET NUMBER  
**03**

This document, together with the concepts and designs presented herein, is intended only for the specific purpose and client for which it was prepared. Reuse of and improper reliance on this document without written authorization and adaptation by Kimley-Horn and Associates, Inc. shall be without liability to Kimley-Horn and Associates, Inc.



**SPEED CUSHIONS**

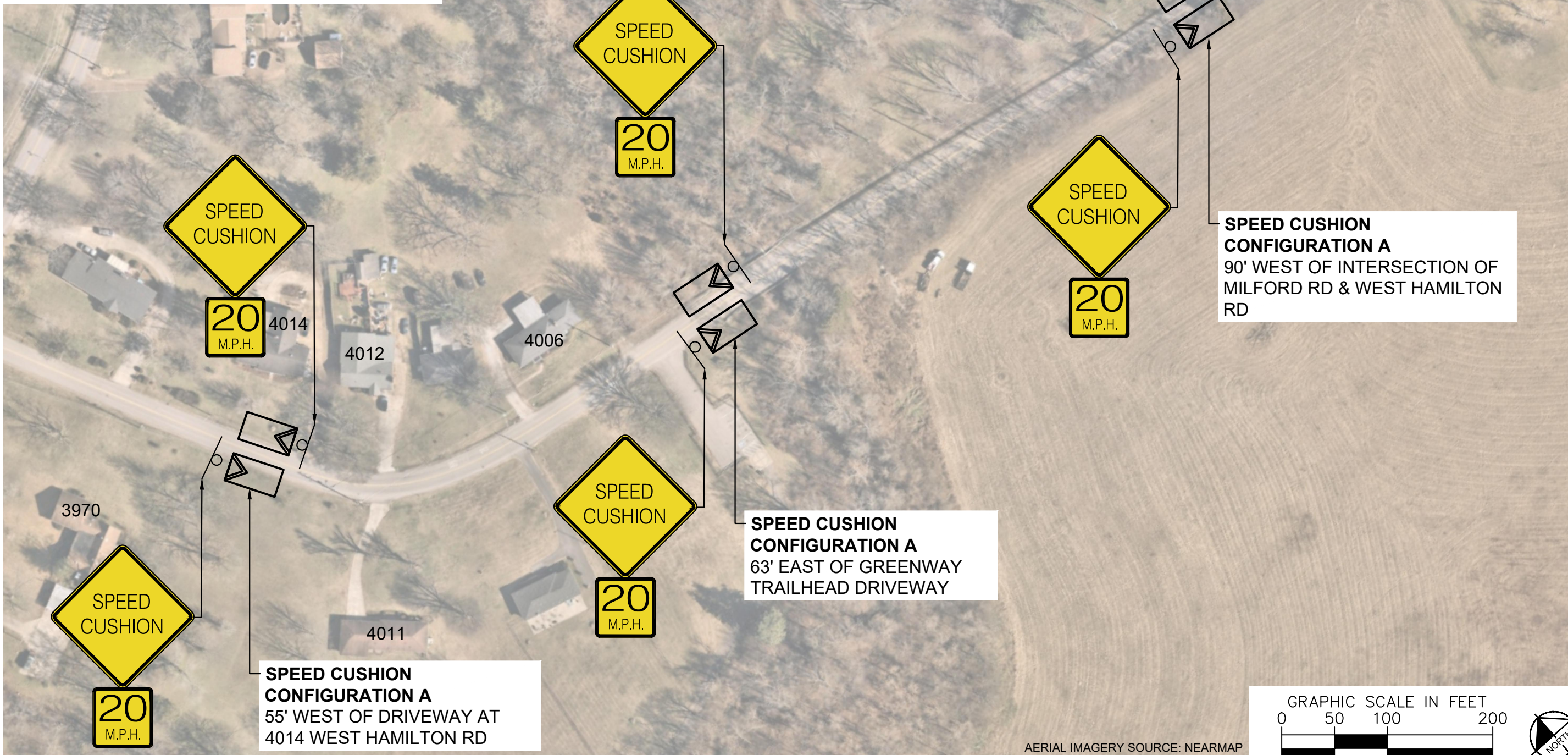

**SPEED CUSHION CONFIGURATION A**  
55' WEST OF DRIVEWAY AT  
4014 WEST HAMILTON RD

**SPEED CUSHION CONFIGURATION A**  
63' EAST OF GREENWAY  
TRAILHEAD DRIVEWAY

**SPEED CUSHION CONFIGURATION A**  
90' WEST OF INTERSECTION OF  
MILFORD RD & WEST HAMILTON  
RD

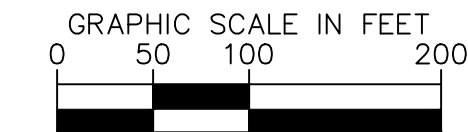

AERIAL IMAGERY SOURCE: NEARMAP



**WEST HAMILTON ROAD**  
**TRAFFIC CALMING**  
NASHVILLE, TN

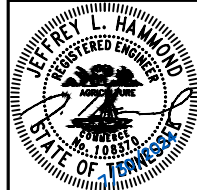

DESIGNED BY: JLH  
DRAWN BY: JCB  
CHECKED BY: NDOT  
DATE: 7/30/2024  
KIMLEY-HORN PROJECT NO. 11880051

**CONCEPT**  
SHEET NUMBER  
**04**

This document, together with the concepts and designs presented herein, is intended only for the specific purpose and client for which it was prepared. Reuse of and improper reliance on this document without written authorization and adaptation by Kimley-Horn and Associates, Inc. shall be without liability to Kimley-Horn and Associates, Inc.



This document, together with the concepts and designs presented herein, is intended only for the specific purpose and client for which it was prepared. Reuse of and improper reliance on this document without written authorization and adaptation by Kimley-Horn and Associates, Inc. shall be without liability to Kimley-Horn and Associates, Inc.

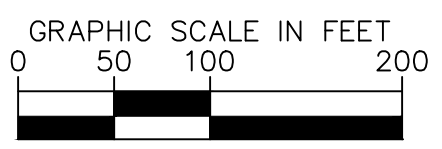

AERIAL IMAGERY SOURCE: NEARMAP



WEST HAMILTON ROAD  
TRAFFIC CALMING  
NASHVILLE, TN

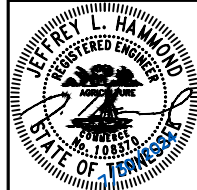

DESIGNED BY: JLH  
DRAWN BY: JCB  
CHECKED BY: NDOT  
DATE: 7/30/2024  
KIMLEY-HORN PROJECT NO. 118800051

CONCEPT  
SHEET NUMBER  
05



# CONFIGURATION A

PAVEMENT WIDTH: 22'

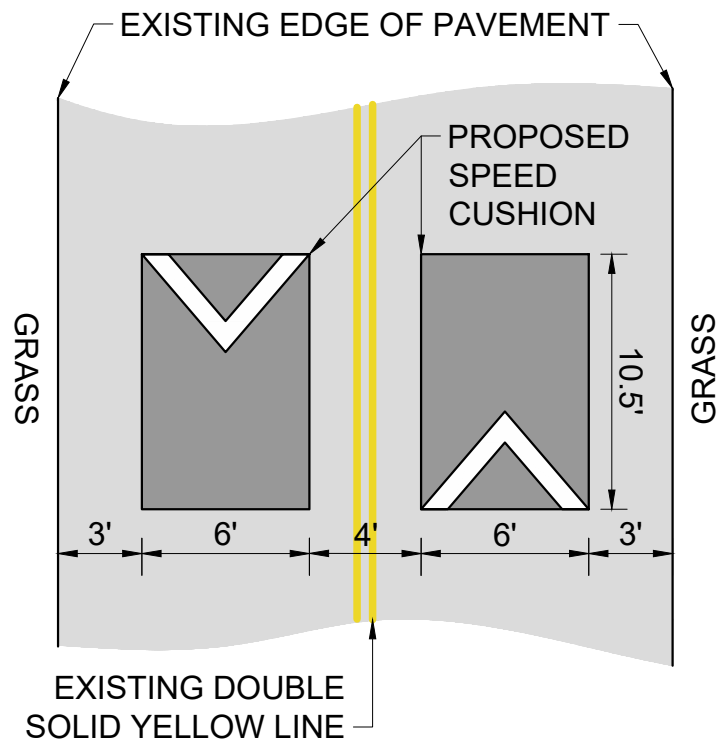

WEST HAMILTON ROAD  
TRAFFIC CALMING  
NASHVILLE, TN

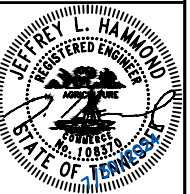

DESIGNED BY: JLH  
DRAWN BY: JCB  
CHECKED BY: NDOT  
DATE: 7/30/2024  
KIMLEY-HORN PROJECT NO. 118800051

**DETAIL**

SHEET NUMBER  
**06**

This document, together with the concepts and designs presented herein, is intended only for the specific purpose and client for which it was prepared. Reuse of and improper reliance on this document without written authorization and adaptation by Kimley-Horn and Associates, Inc. shall be without liability to Kimley-Horn and Associates, Inc.