

ESTIMATED QUANTITIES

SPEED CUSHIONS

6' X 10.5' SPEED CUSHION WITH ONE ARROW 10

6' X 10.5' SPEED CUSHION DSYL 1

RADAR FEEDBACK SIGN 2

SIGNING

W17-1 (VAR.) "SPEED CUSHION" SIGN (30" X 30") 9

W17-1 (VAR.) "SPEED CUSHION AHEAD" SIGN (30" X 30") 1

W13-1P "20 M.P.H" SIGN (18" X 18") 10

STOP SIGN (RELOCATED) 1

W4-4P "CROSS TRAFFIC DOES NOT STOP" SIGN (24" X 12") 1

W3-1 STOP AHEAD SIGN (30" X 30") 1

PAVEMENT MARKINGS AND DELINEATORS

4" WHITE FLEXIBLE DELINEATOR (EA) 18

4" SOLID WHITE LINE (LF) 2370

4" DOUBLE SOLID WHITE LINE (LF) 65

4" DOUBLE SOLID YELLOW LINE (LF) 1665

6" SOLID WHITE LINE (LF) 100

24" WHITE STOP LINE (LF) 65

NOTE: ALL LOCATIONS ARE REFERENCED FROM CENTERLINE OF DRIVEWAYS OR OTHER LANDMARKS TO THE CENTER OF SPEED CUSHIONS OR SIGNS.

LEGEND

 LIMITS OF TRAFFIC CALMING PROJECT

 SPEED CUSHIONS

 RADAR FEEDBACK SIGN

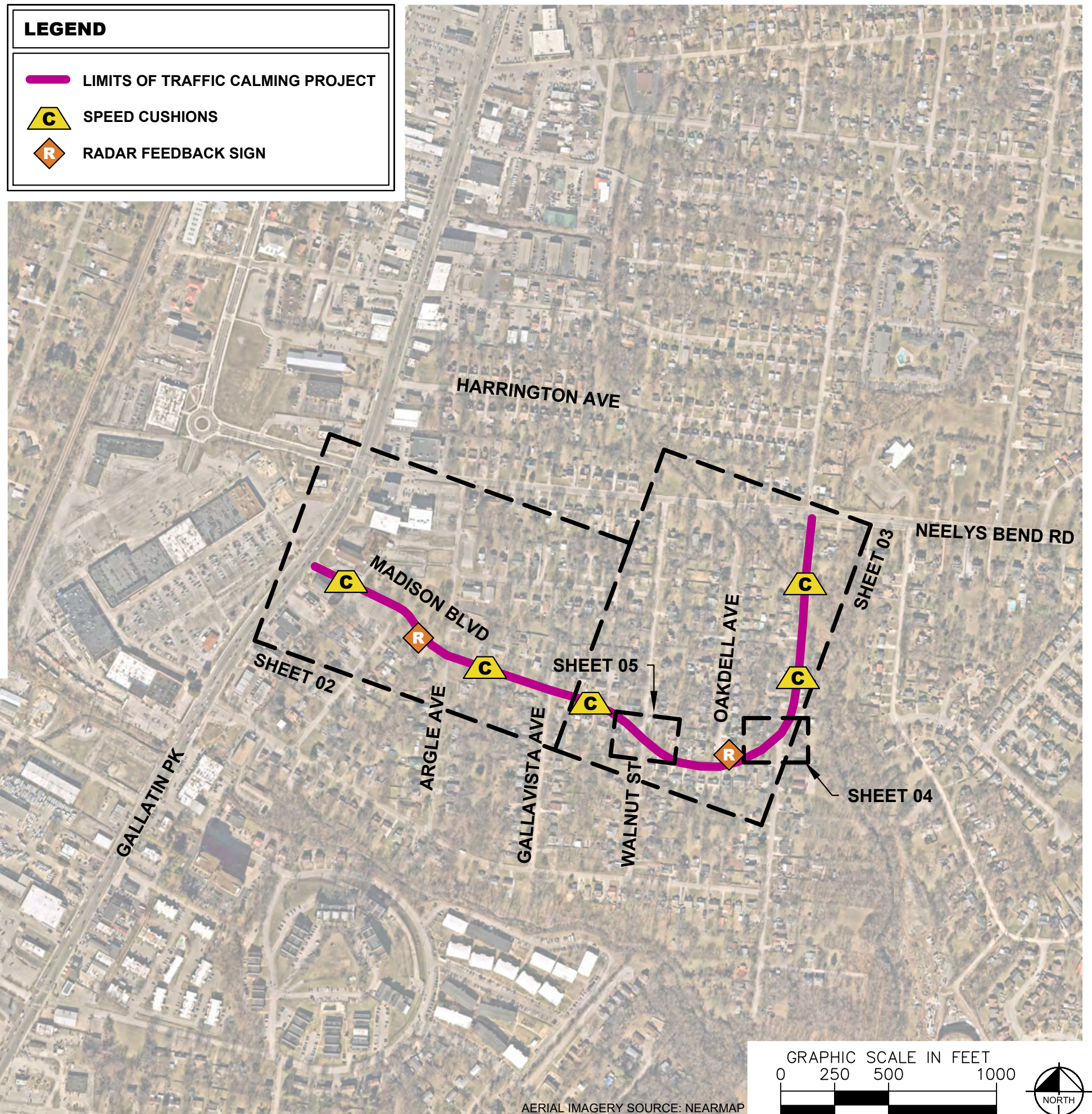

GRAPHIC SCALE IN FEET

0 250 500 1000



AERIAL IMAGERY SOURCE: NEARMAP



MADISON BOULEVARD
TRAFFIC CALMING
NASHVILLE, TN



DESIGNED BY: ALB

DRAWN BY: JCB

CHECKED BY: NDOT

DATE: 7/30/2024

KIMLEY-HORN PROJECT NO. 118800046

KEY

SHEET NUMBER

01

This document, together with the concepts and designs presented herein, is intended only for the specific purpose and client for which it was prepared. Reuse of and improper reliance on this document without written authorization and adaptation by Kimley-Horn and Associates, Inc. shall be without liability to Kimley-Horn and Associates, Inc.

SPEED CUSHIONS



RADAR FEEDBACK SIGN

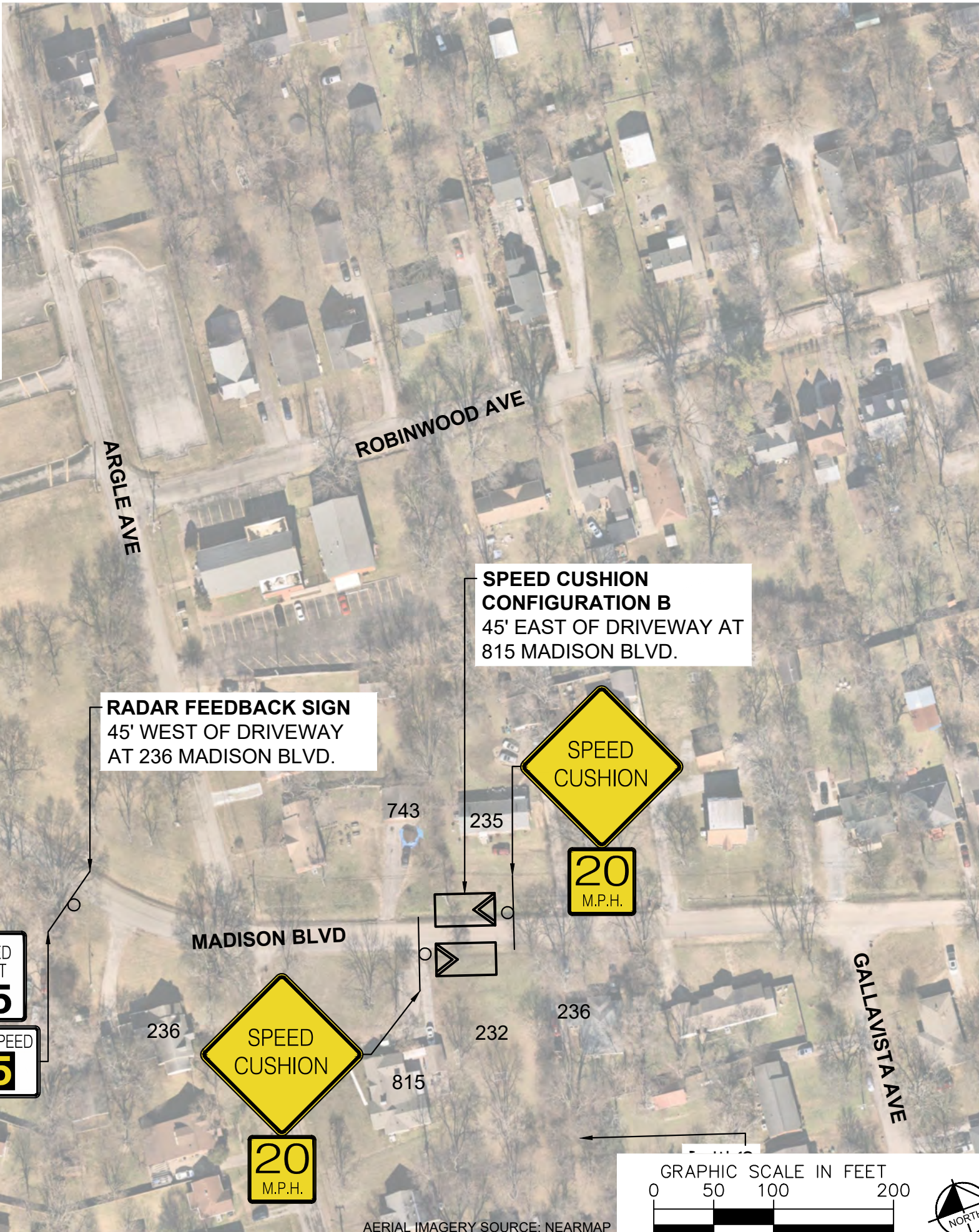

SPEED CUSHION CONFIGURATION A
45' WEST OF UTILITY POLE #06712065

SPEED CUSHION CONFIGURATION B
45' EAST OF DRIVEWAY AT 815 MADISON BLVD.

RADAR FEEDBACK SIGN
45' WEST OF DRIVEWAY AT 236 MADISON BLVD.

REFRESH CENTERLINE BACK 250' FROM INTERSECTION

REFRESH EDGELINE BACK 250' FROM INTERSECTION

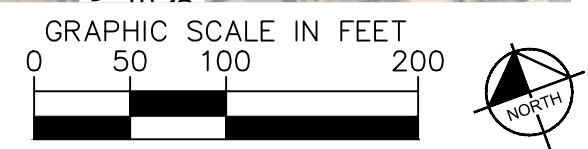

AERIAL IMAGERY SOURCE: NEARMAP



MADISON BOULEVARD
TRAFFIC CALMING
NASHVILLE, TN

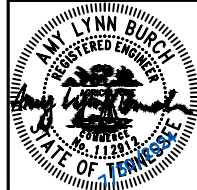

DESIGNED BY: ALB
DRAWN BY: JCB
CHECKED BY: NDOT
DATE: 7/30/2024
KIMLEY-HORN PROJECT NO. 118900046

CONCEPT
SHEET NUMBER
02

This document, together with the concepts and designs presented herein, is intended only for the specific purpose and client for which it was prepared. Reuse of and improper reliance on this document without written authorization and adaptation by Kimley-Horn and Associates, Inc. shall be without liability to Kimley-Horn and Associates, Inc.

This document, together with the concepts and designs presented herein, is intended only for the specific purpose and client for which it was prepared. Reuse of and improper reliance on this document without written authorization and adaptation by Kimley-Horn and Associates, Inc. shall be without liability to Kimley-Horn and Associates, Inc.

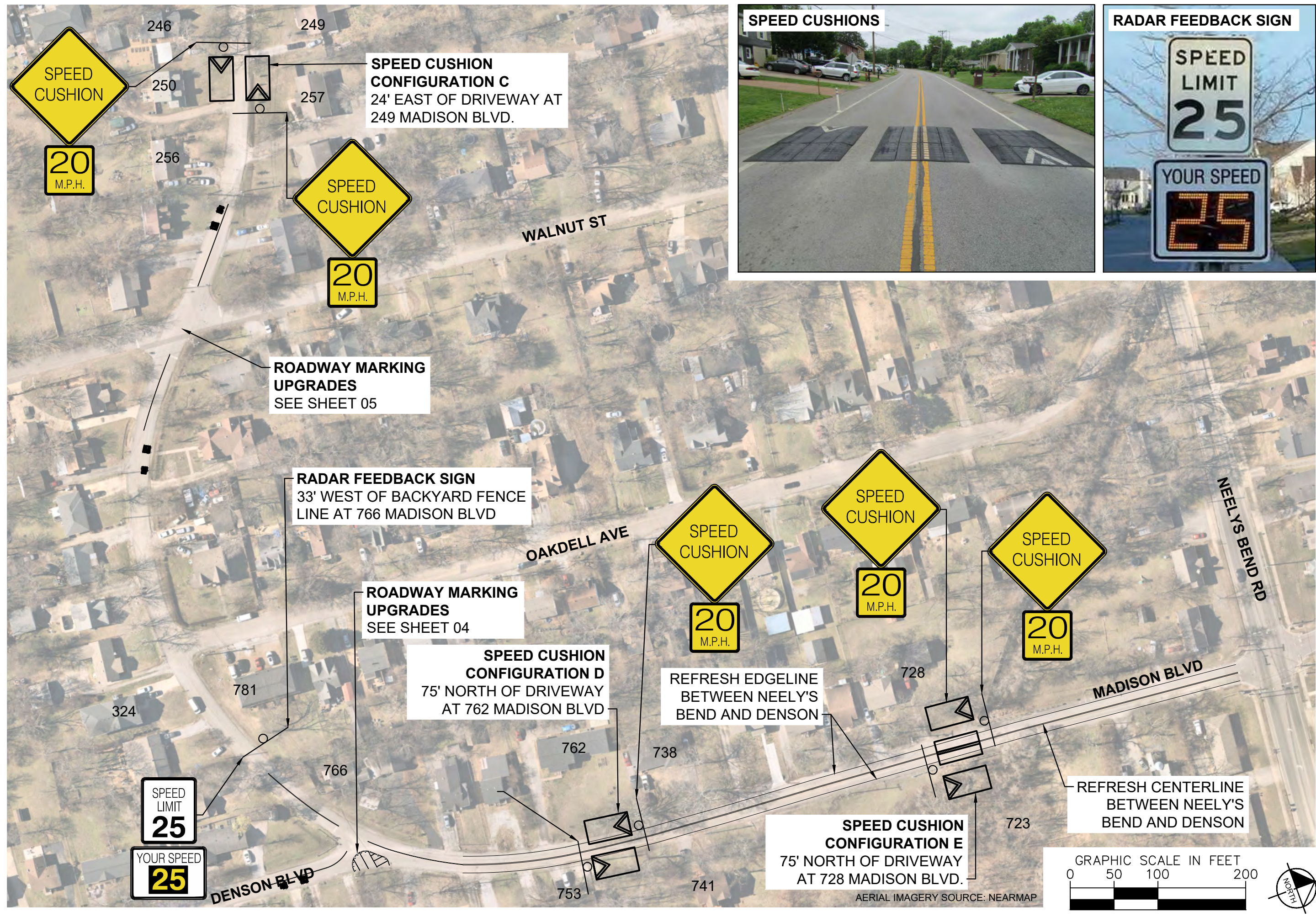

MADISON BOULEVARD
TRAFFIC CALMING
NASHVILLE, TN

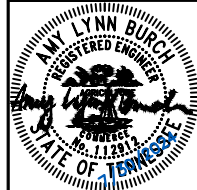

DESIGNED BY: ALB
DRAWN BY: JCB
CHECKED BY: NDOT
DATE: 7/30/2024
KIMLEY-HORN PROJECT NO. 118900046

CONCEPT
SHEET NUMBER
03

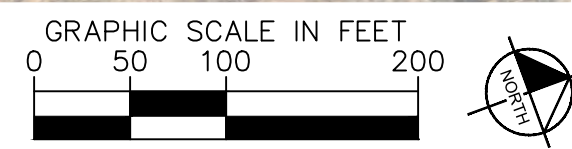

AERIAL IMAGERY SOURCE: NEARMAP

This document, together with the concepts and designs presented herein, is intended only for the specific purpose and client for which it was prepared. Reuse of and improper reliance on this document without written authorization and adaptation by Kimley-Horn and Associates, Inc. shall be without liability to Kimley-Horn and Associates, Inc.

Note:
Traffic Control modification
subject to Traffic & Parking
Commission approval.

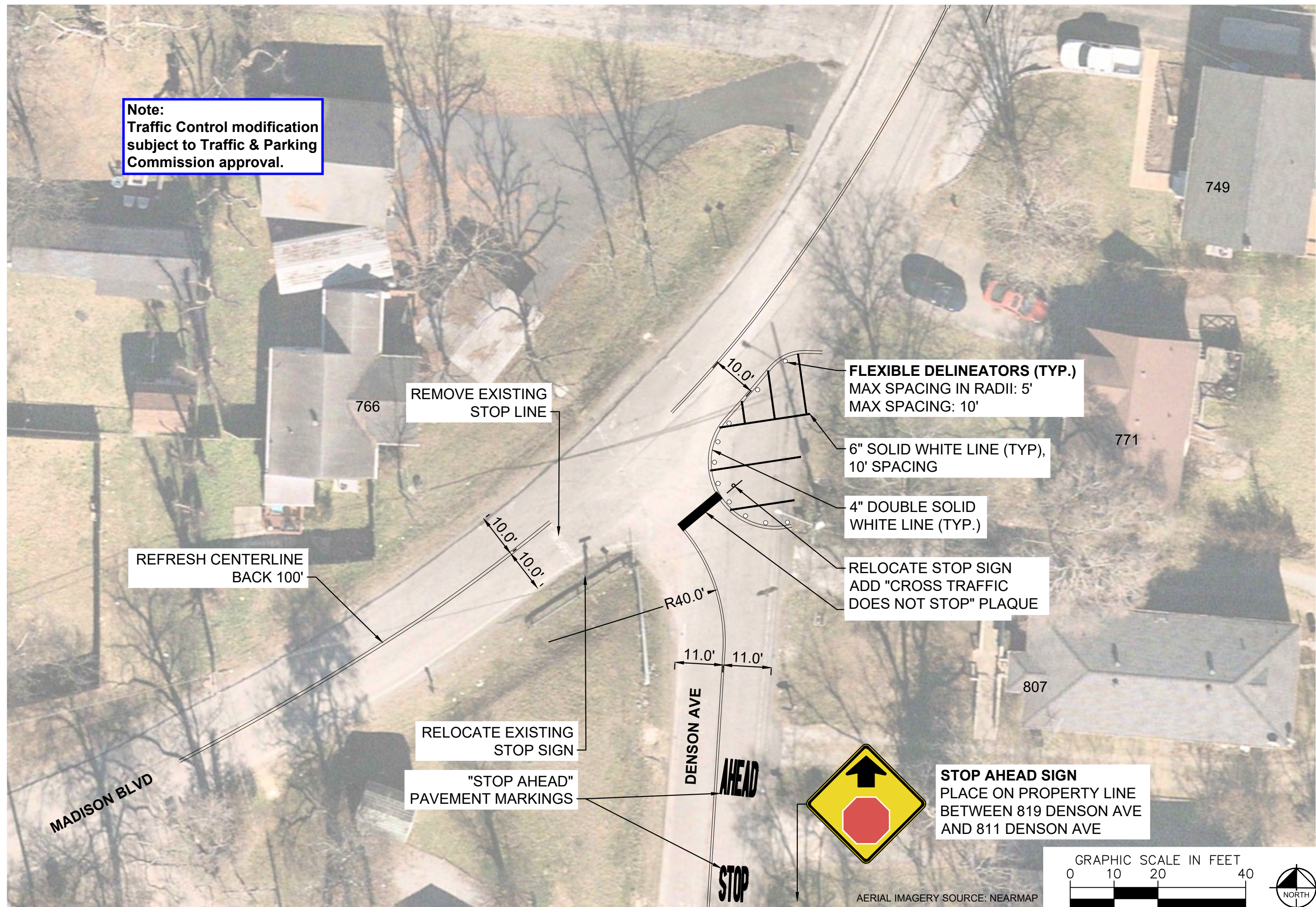

MADISON BOULEVARD
TRAFFIC CALMING
NASHVILLE, TN



DESIGNED BY: ALB
DRAWN BY: JCB
CHECKED BY: NDOT
DATE: 7/30/2024
KIMLEY-HORN PROJECT NO. 118900046

CONCEPT
SHEET NUMBER
04

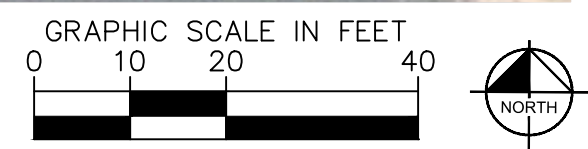

AERIAL IMAGERY SOURCE: NEARMAP

This document, together with the concepts and designs presented herein, is intended only for the specific purpose and client for which it was prepared. Reuse of and improper reliance on this document without written authorization and adaptation by Kimley-Horn and Associates, Inc. shall be without liability to Kimley-Horn and Associates, Inc.



"STOP AHEAD"
PAVEMENT MARKING

REFRESH CENTERLINE
BACK 100'

REFRESH STOP LINE

REFRESH STOP LINE

REFRESH CENTERLINE
BACK 100'

REFRESH "STOP
AHEAD" PAVEMENT
MARKING



MADISON BOULEVARD
TRAFFIC CALMING
NASHVILLE, TN

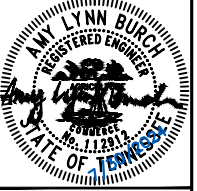

DESIGNED BY: ALB
DRAWN BY: JCB
CHECKED BY: NDOT
DATE: 7/30/2024
KIMLEY-HORN PROJECT NO. 118800046

CONCEPT
SHEET NUMBER
05

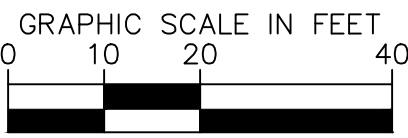

AERIAL IMAGERY SOURCE: NEARMAP

This document, together with the concepts and designs presented herein, as an instrument of service, is intended only for the specific purpose and client for which it was prepared. Reuse of and improper reliance on this document without written authorization and adaptation by Kimley-Horn and Associates, Inc. shall be without liability to Kimley-Horn and Associates, Inc.

CONFIGURATION A

28' OF PAVEMENT

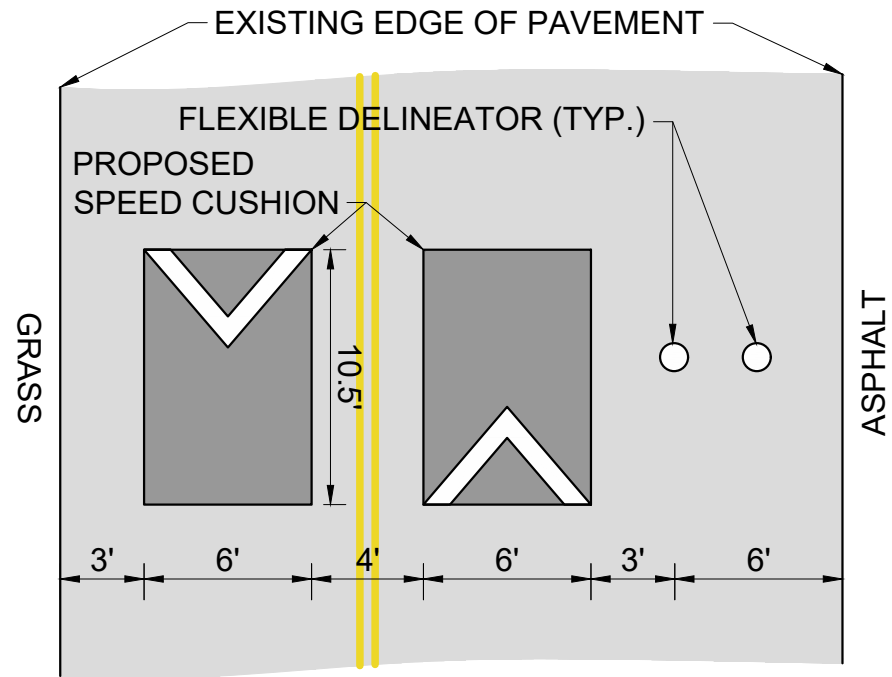

CONFIGURATION B

20.5' OF PAVEMENT

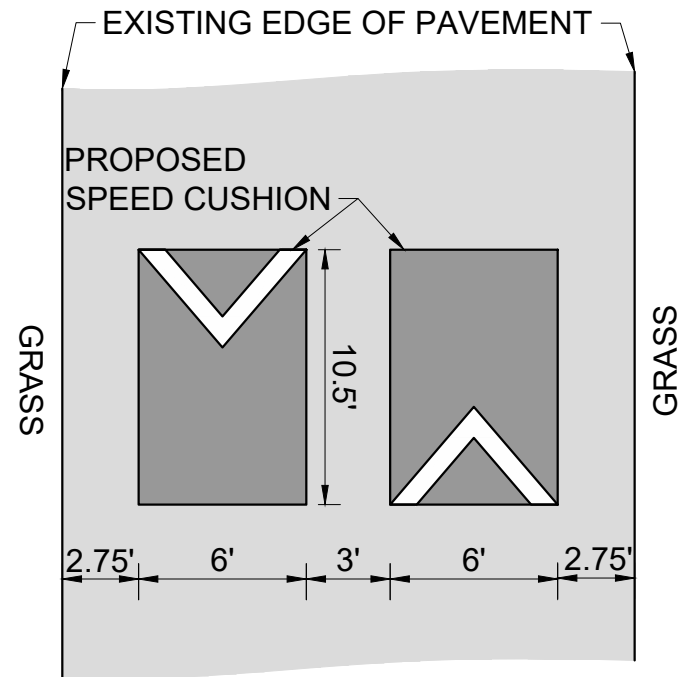

CONFIGURATION C

21' OF PAVEMENT

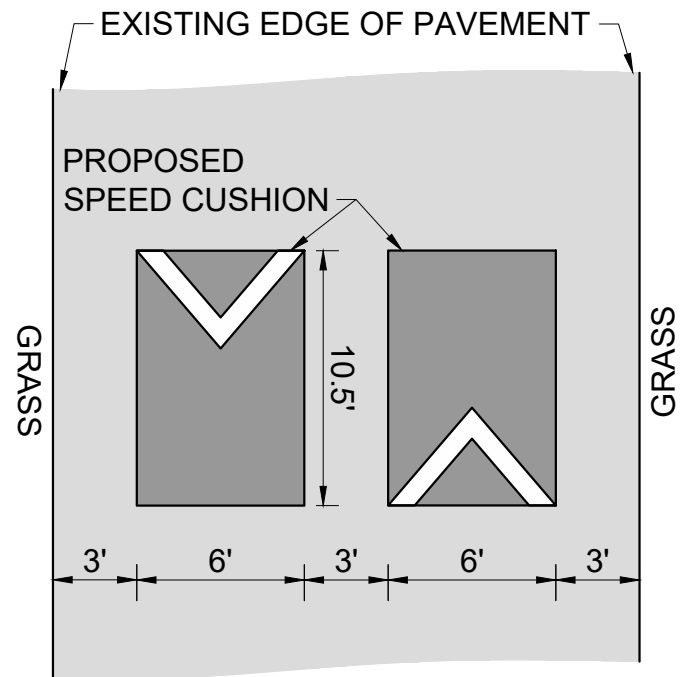

CONFIGURATION D

18.5' OF PAVEMENT

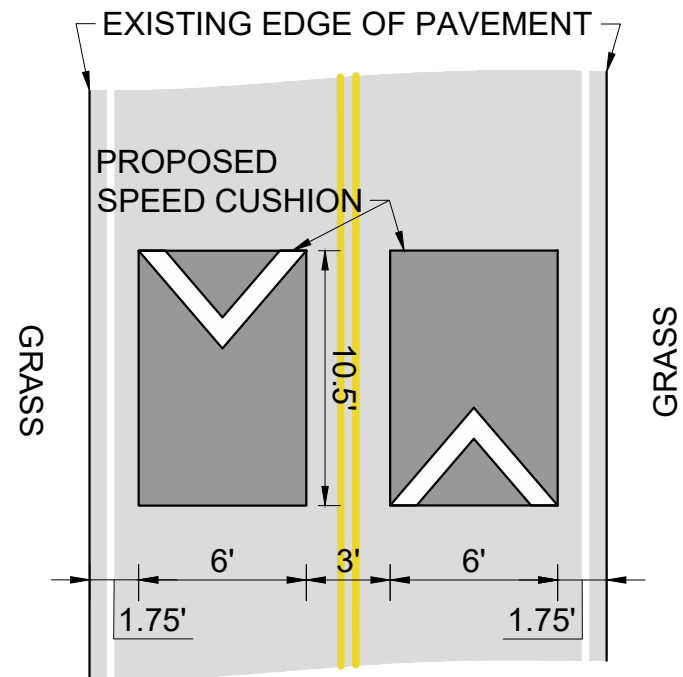

MADISON BOULEVARD
TRAFFIC CALMING
NASHVILLE, TN



DESIGNED BY:	ALB
DRAWN BY:	JCB
CHECKED BY:	NDOT
DATE:	7/30/2024
KIMLEY-HORN PROJECT NO.:	118800046

DETAIL

SHEET NUMBER
06

This document, together with the concepts and designs presented herein, as an instrument of service, is intended only for the specific purpose and client for which it was prepared. Reuse of and improper reliance on this document without written authorization and adaptation by Kimley-Horn and Associates, Inc. shall be without liability to Kimley-Horn and Associates, Inc.

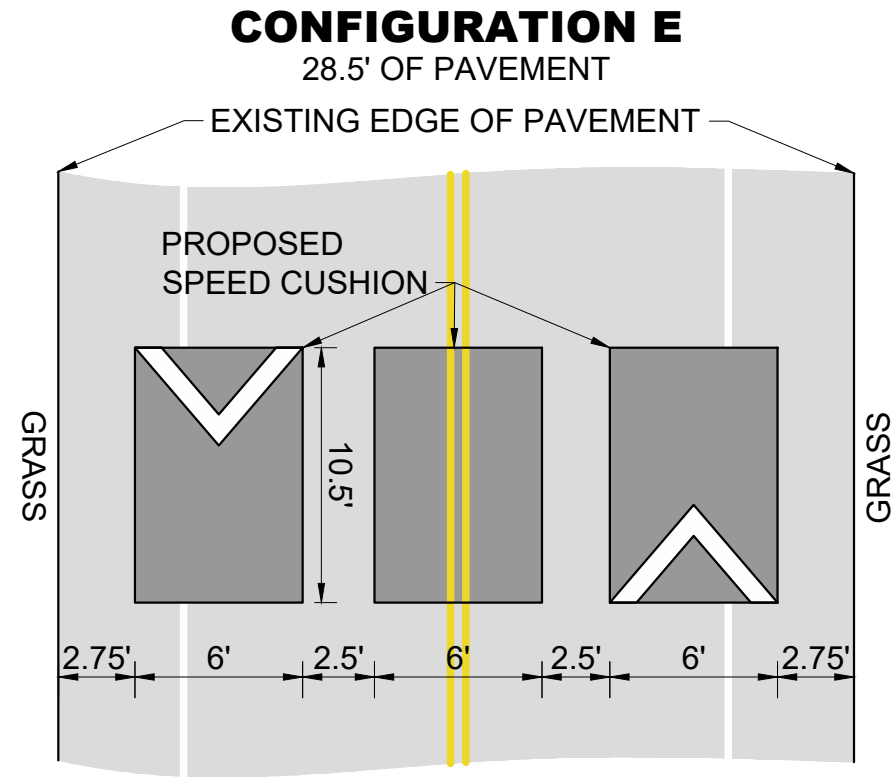

MADISON BOULEVARD
TRAFFIC CALMING
NASHVILLE, TN

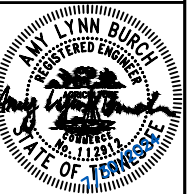

DESIGNED BY:	ALB
DRAWN BY:	JCB
CHECKED BY:	NDOT
DATE:	7/30/2024
KIMLEY-HORN PROJECT NO.	118800046

DETAIL

SHEET NUMBER
07