

ESTIMATED QUANTITIES

SPEED CUSHIONS

6' X 10.5' SPEED CUSHION WITH ONE ARROW	8
6' X 10.5' SPEED CUSHION WITH DSYL	3

SIGNING

W17-1 (VAR.) "SPEED CUSHION" SIGN (30" X 30")	4
W17-1 (VAR.) "SPEED CUSHIONS AHEAD" SIGN (30" X 30")	2
W13-1P "20 M.P.H" SIGN (18" X 18")	6

NOTE: ALL LOCATIONS ARE REFERENCED FROM CENTERLINE OF DRIVEWAYS OR OTHER LANDMARKS TO THE CENTER OF SPEED CUSHIONS OR SIGNS.

LEGEND

-  LIMITS OF TRAFFIC CALMING PROJECT
-  SPEED CUSHIONS

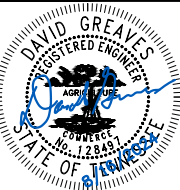
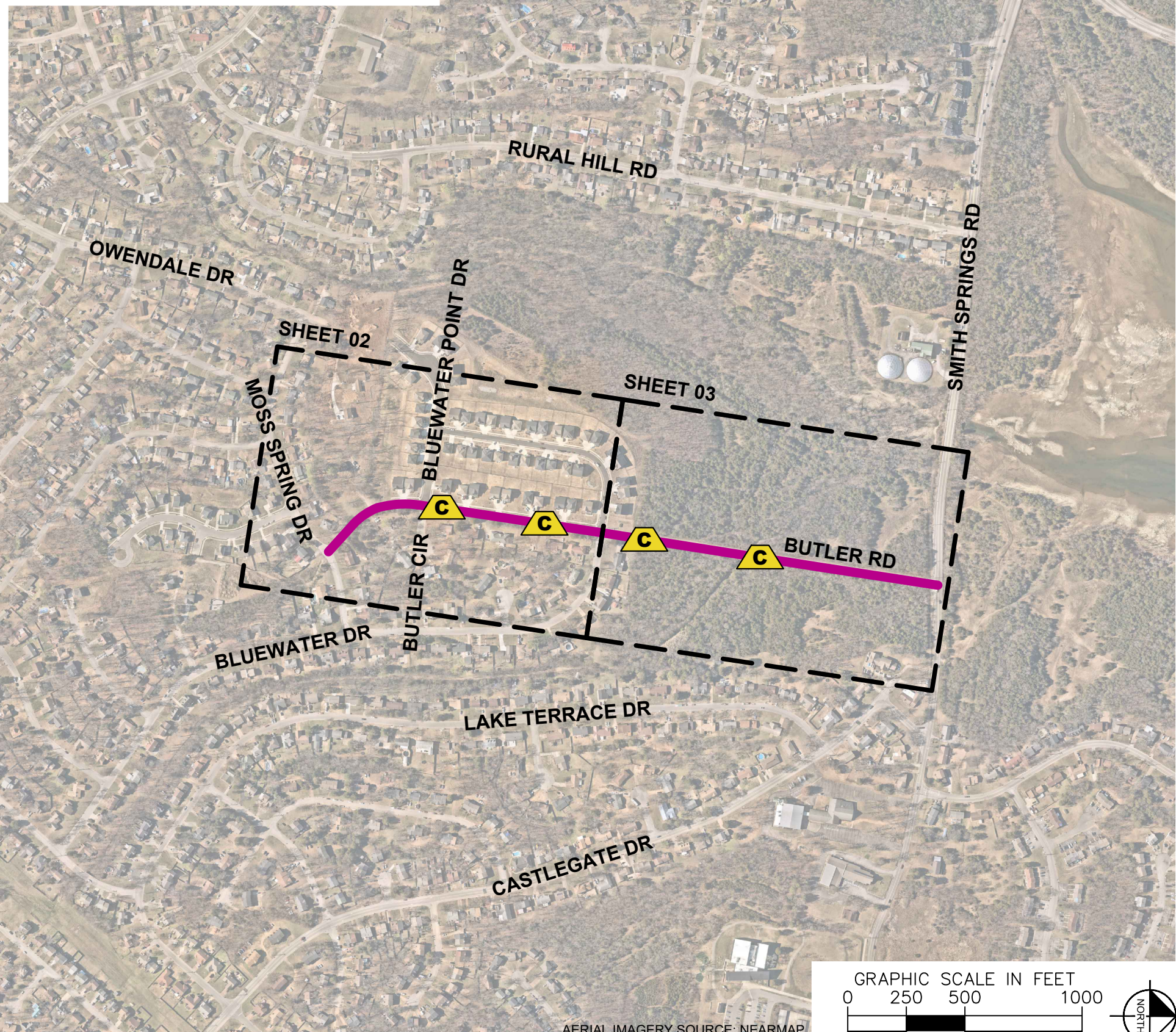

DESIGNED BY:	DJG
DRAWN BY:	ERH
CHECKED BY:	NDOT
DATE:	8/16/2024
KIMLEY-HORN PROJECT NO.	118900046

KEY

SHEET NUMBER
01

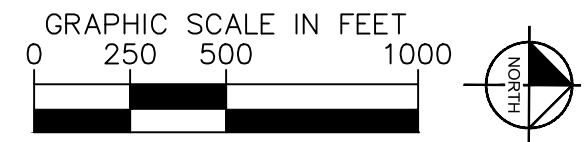

AERIAL IMAGERY SOURCE: NEARMAP

SPEED CUSHIONS

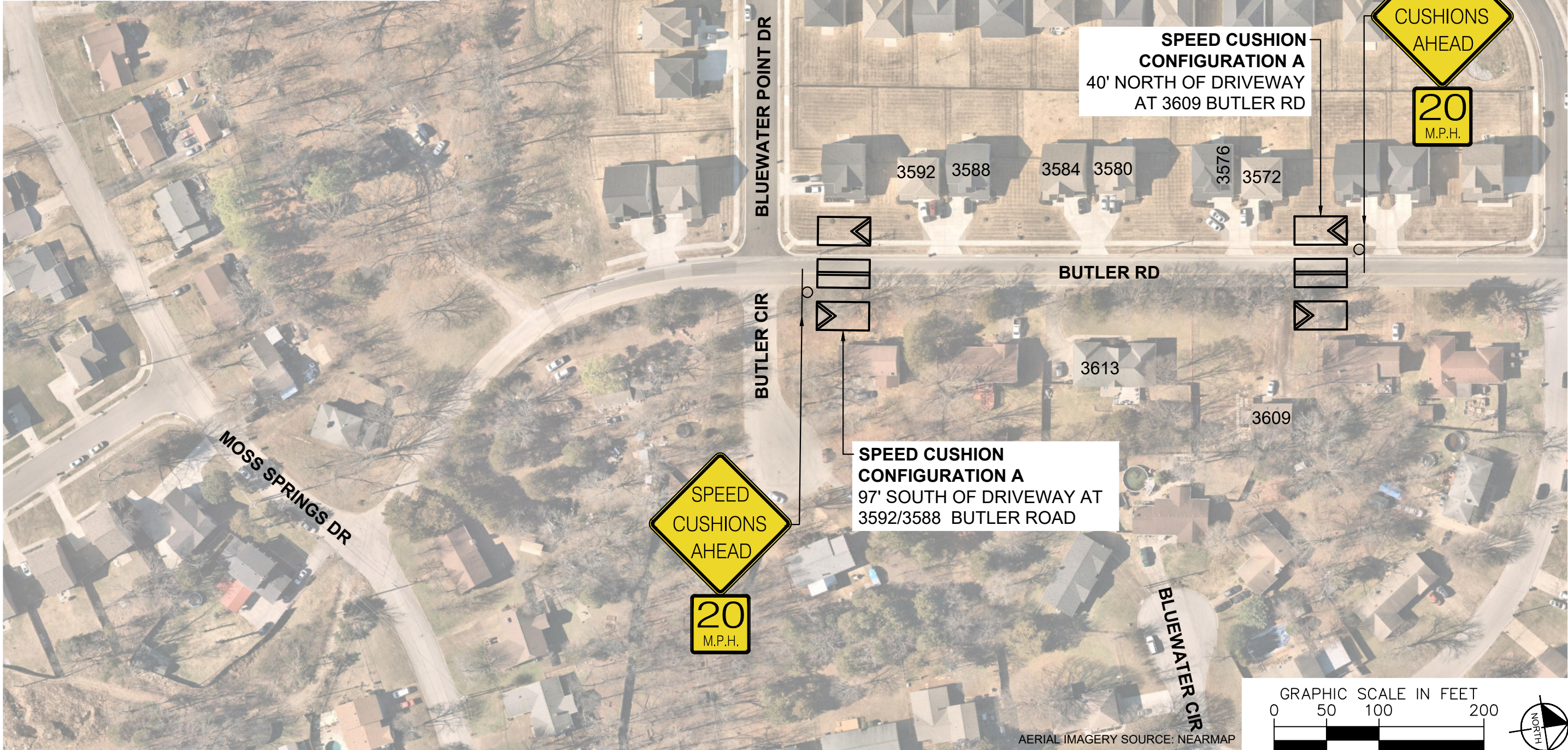

SPEED CUSHION CONFIGURATION A
40' NORTH OF DRIVEWAY
AT 3609 BUTLER RD

SPEED CUSHION CONFIGURATION A
97' SOUTH OF DRIVEWAY AT
3592/3588 BUTLER ROAD

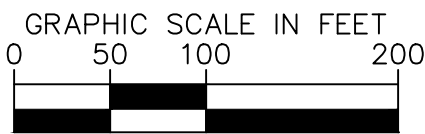

AERIAL IMAGERY SOURCE: NEARMAP



BUTLER ROAD
TRAFFIC CALMING
NASHVILLE, TN

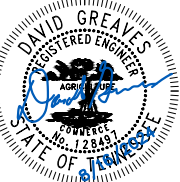

Kimley»Horn

DESIGNED BY:	DJG
DRAWN BY:	ERH
CHECKED BY:	NDOT
DATE:	8/16/2024
KIMLEY-HORN PROJECT NO. 118800046	

CONCEPT
SHEET NUMBER
02

SPEED CUSHIONS

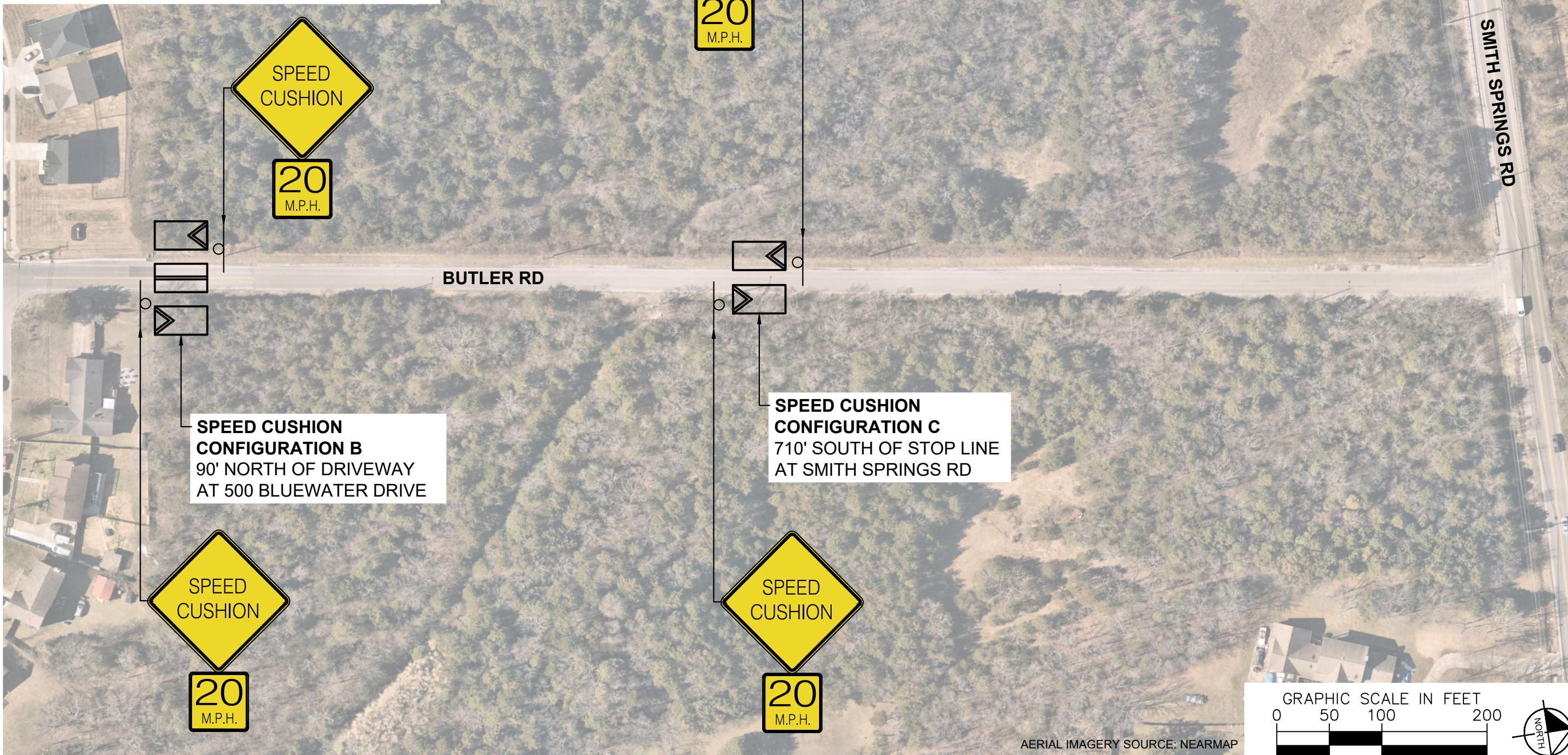
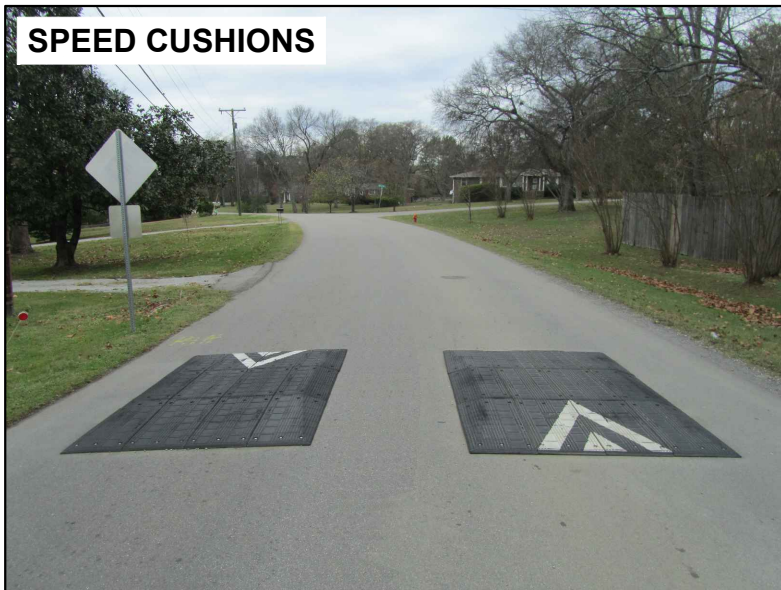

AERIAL IMAGERY SOURCE: NEARMAP

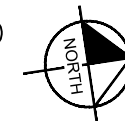
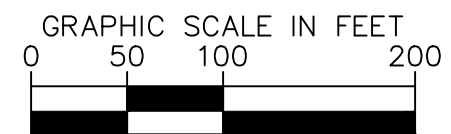

BUTLER ROAD
TRAFFIC CALMING
NASHVILLE, TN

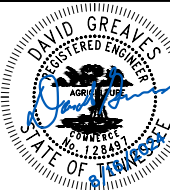

DESIGNED BY:	DJG
DRAWN BY:	ERH
CHECKED BY:	NDOT
DATE:	8/16/2024
KIMLEY-HORN PROJECT NO.:	118900046

CONCEPT

SHEET NUMBER
03

This document, together with the concepts and designs presented herein, is intended only for the specific purpose and client for which it was prepared. Reuse of and improper reliance on this document without written authorization and adaptation by Kimley-Horn and Associates, Inc. shall be without liability to Kimley-Horn and Associates, Inc.

CONFIGURATION A

PAVEMENT WIDTH: 28'

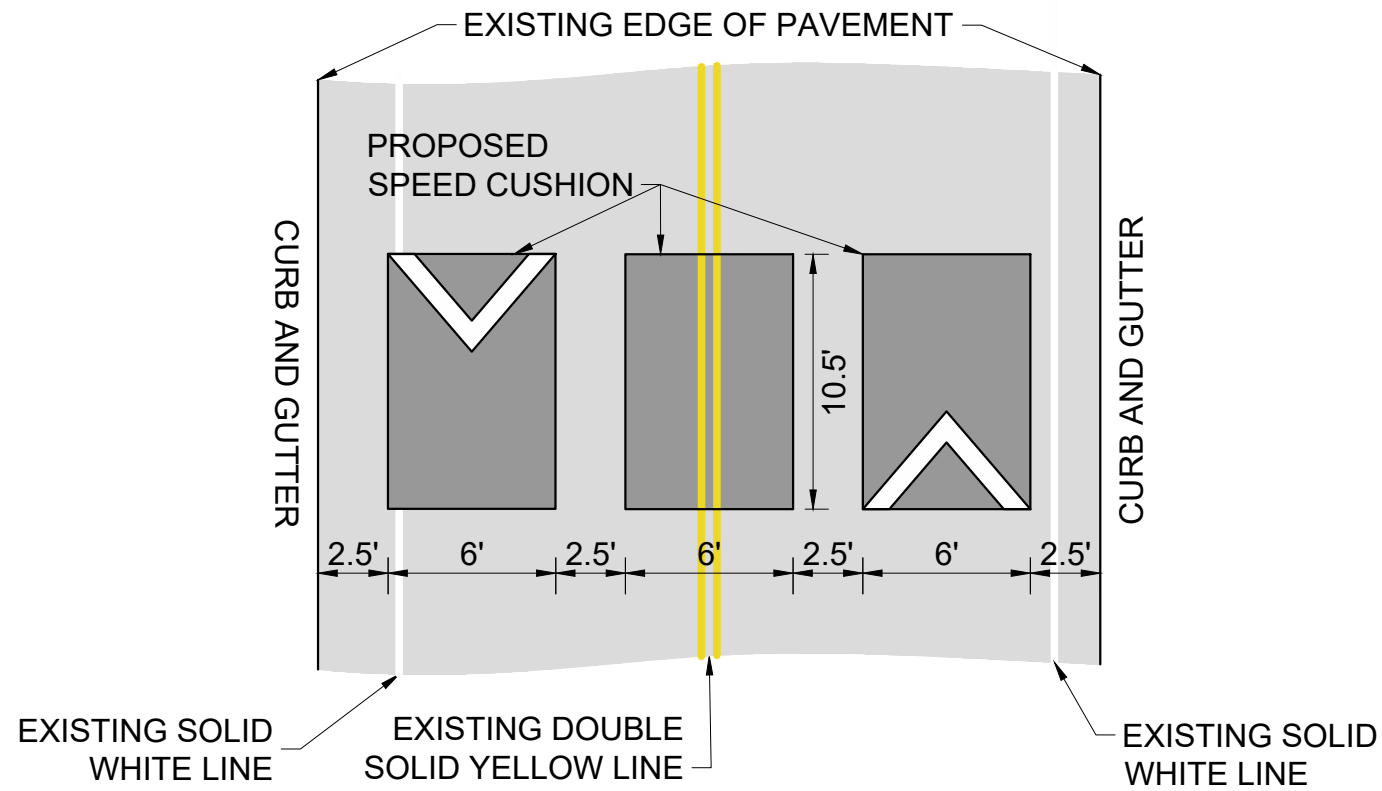

CONFIGURATION B

PAVEMENT WIDTH: 25'

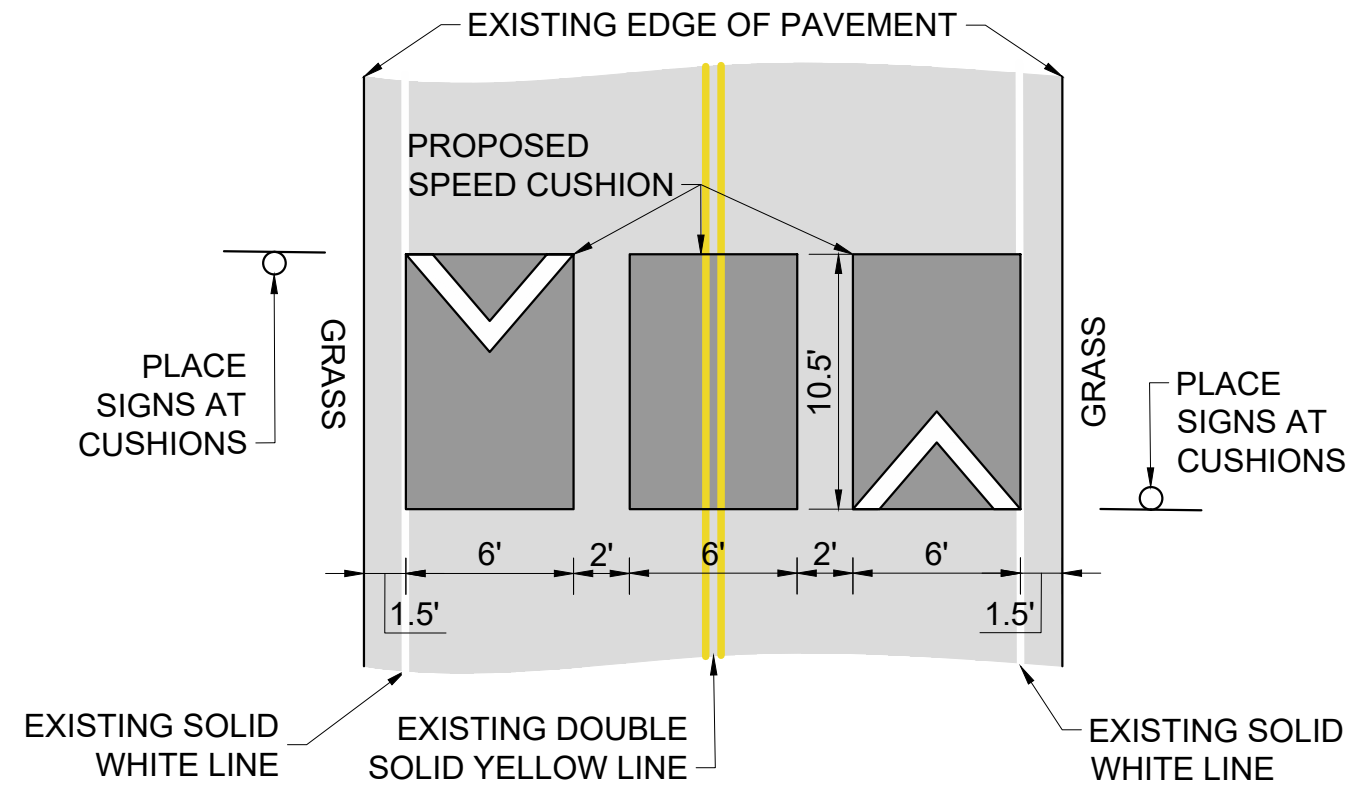

CONFIGURATION C

PAVEMENT WIDTH: 22'

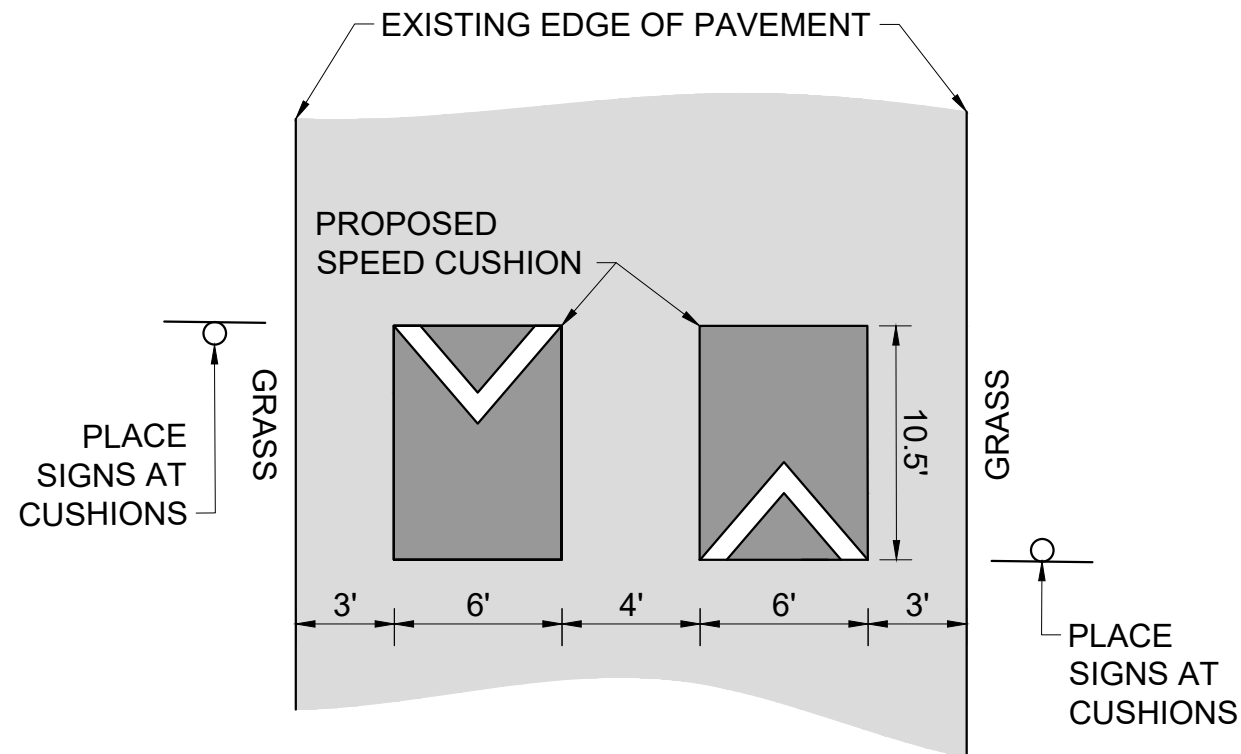

BUTLER ROAD
TRAFFIC CALMING
NASHVILLE, TN

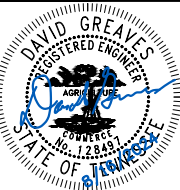

DESIGNED BY:	DJG
DRAWN BY:	ERH
CHECKED BY:	NDOT
DATE:	8/16/2024
KIMLEY-HORN PROJECT NO.:	118800046

DETAIL

SHEET NUMBER
04

This document, together with the concepts and designs presented herein, is intended only for the specific purpose and client for which it was prepared. Reuse of and improper reliance on this document without written authorization and adaptation by Kimley-Horn and Associates, Inc. shall be without liability to Kimley-Horn and Associates, Inc.