

Metro Water Services
Public Stormwater Quality
Project Fund Application



	Owner / Applicant	Engineer / Architect
Name:		
Company:		
Address:		
Email:		
Phone number:		
Signature:		

Project Information

Project Name (if known): _____

Address: _____

Map & Parcel(s): _____

Site Acreage: _____

Impervious Acreage: _____

Treatment Level Required: _____

Treatment Level Provided: _____

Project Basin (see attached map): _____

Project Scope: _____

Waiver Justification (cannot be based solely upon economic hardship)

	Contaminated soils or Brownfield designation such that soils cannot be disturbed
	Inability to add treatment due to footprint of existing structure(s) or existing infrastructure configuration
	Other (attach additional pages if needed)

Supporting Documentation

Projects applying for payment into the Public Stormwater Quality Project Fund must prove through sound engineering analysis that they cannot meet the required Metro post-construction water quality standards. This shall include site plans, subsurface investigations, calculations, etc. demonstrating that compliance with the standard is not possible. The cost of providing treatment does not constitute a site constraint. A minimal level of treatment will be required unless waived by staff due to extreme site limitations. Please note – the results of the waiver assessment apply only to this project and are not transferable.

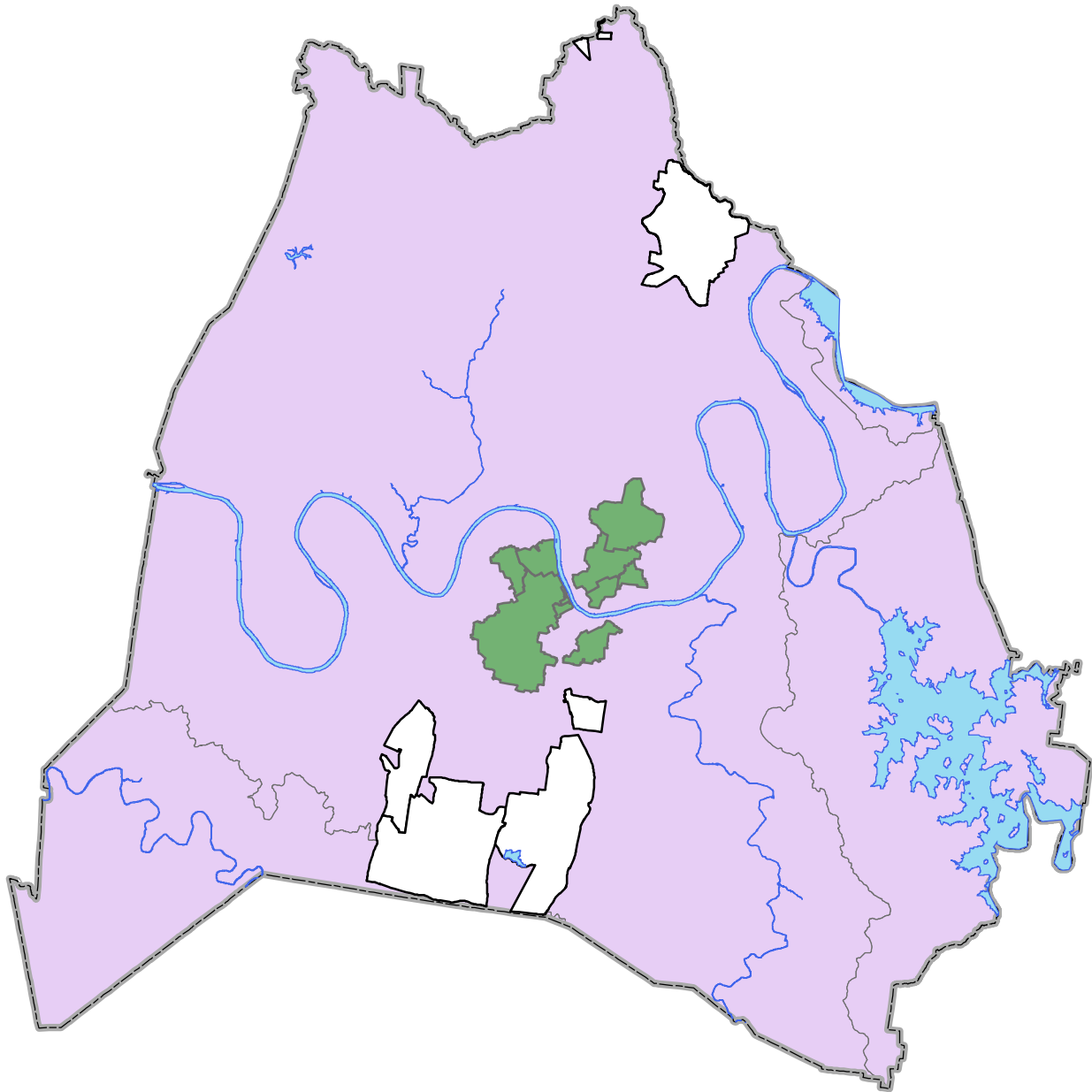

Applications should be submitted electronically to eli.anderson@nashville.gov

Project Location Map



Directions:
Place a red X in the general area of the project site.
this is used to identify the basin that the project is
located in.

Legend

-  CSS Basin
-  MS4 Areas (HUC8)