

**ESTIMATED QUANTITIES**

**SPEED CUSHIONS**

6' X 10.5' SPEED CUSHION WITH ONE ARROW	8
---	---

6' X 10.5' SPEED CUSHION TWO ARROWS	4
-------------------------------------	---

**SIGNING**

W17-1 (VAR.) "SPEED CUSHIONS AHEAD" SIGN (30" X 30")	4
--	---

W13-1P "20 M.P.H" SIGN (18" X 18")	4
------------------------------------	---

**NOTE:** ALL LOCATIONS ARE REFERENCED FROM CENTERLINE OF DRIVEWAYS OR OTHER LANDMARKS TO THE CENTER OF SPEED CUSHIONS OR SIGNS.

**LEGEND**

 LIMITS OF TRAFFIC CALMING PROJECT

 SPEED CUSHIONS

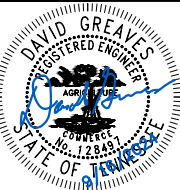
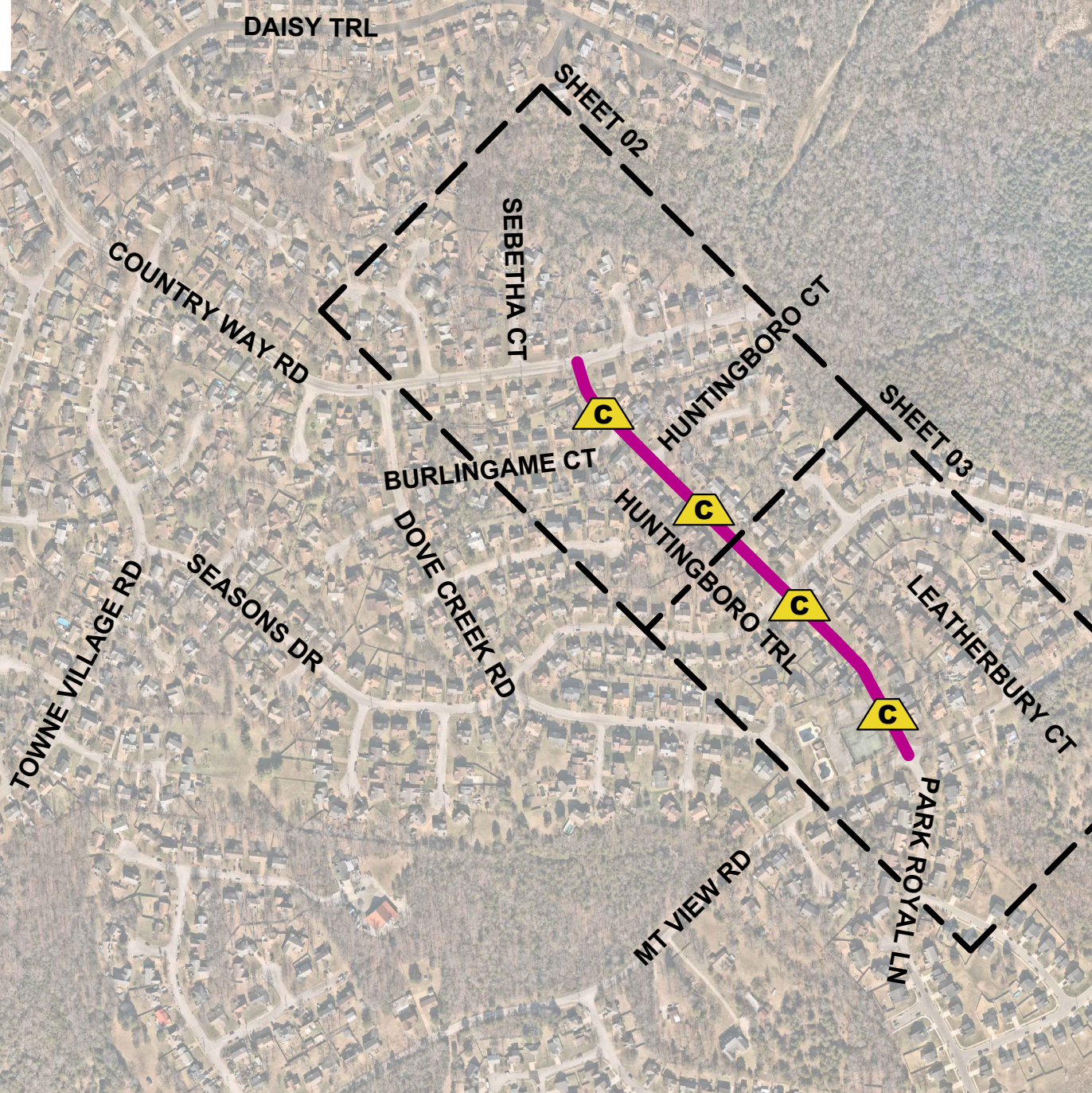

DESIGNED BY:	DJG
DRAWN BY:	RJS
CHECKED BY:	NDOT
DATE:	9/18/2024
KIMLEY-HORN PROJECT NO. 118900046	

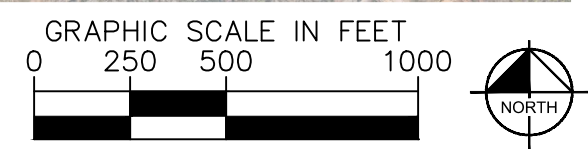

<b>KEY</b>
SHEET NUMBER
<b>01</b>

This document, together with the concepts and designs presented herein, is intended only for the specific purpose and client for which it was prepared. Reuse of and improper reliance on this document without written authorization and adaptation by Kimley-Horn and Associates, Inc. shall be without liability to Kimley-Horn and Associates, Inc.

**SPEED CUSHIONS**

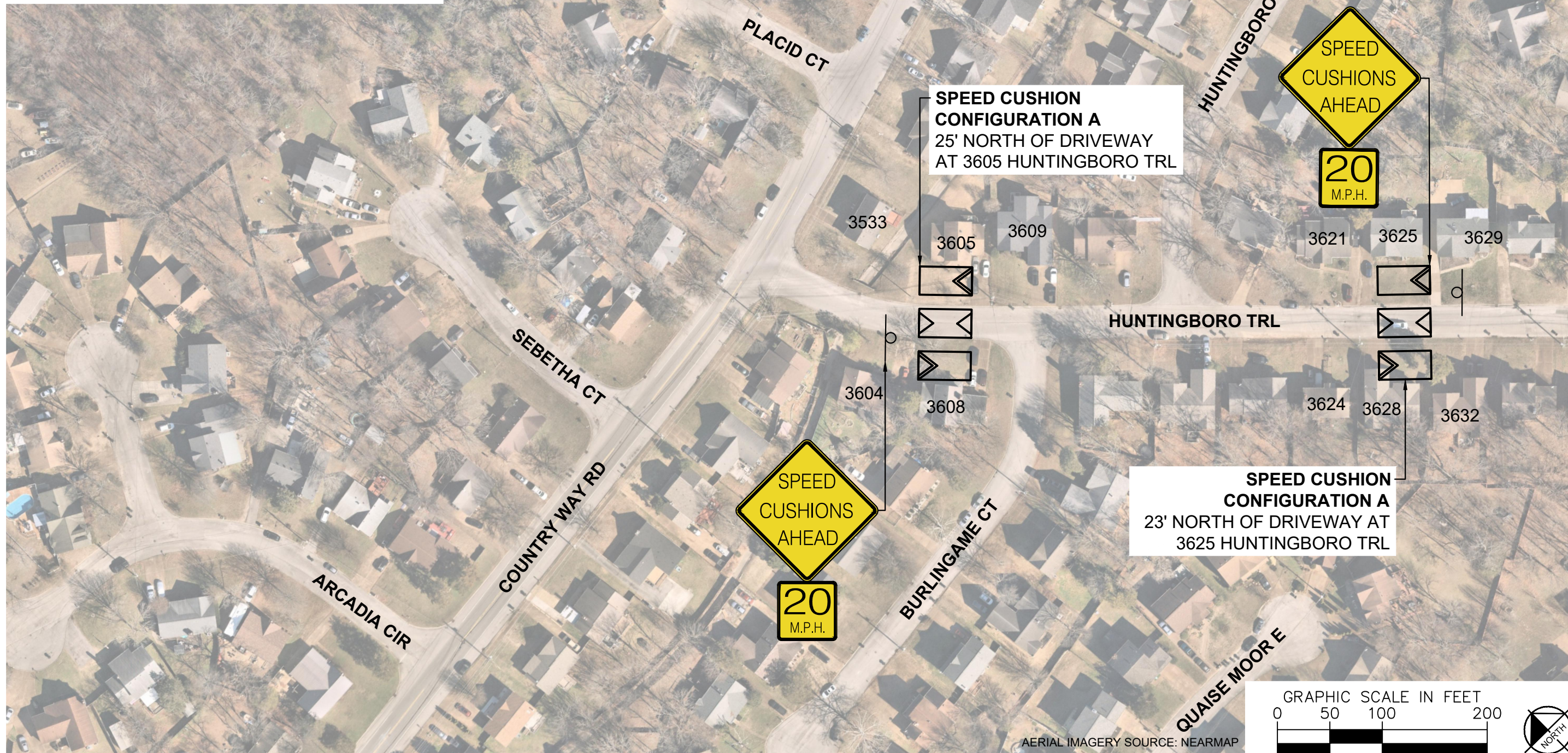

**SPEED CUSHION CONFIGURATION A**  
25' NORTH OF DRIVEWAY  
AT 3605 HUNTINGBORO TRL

**SPEED CUSHION CONFIGURATION A**  
23' NORTH OF DRIVEWAY  
AT 3625 HUNTINGBORO TRL



**HUNTINGBORO TRAIL  
TRAFFIC CALMING**  
NASHVILLE, TN

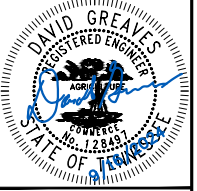

**Kimley»Horn**

DESIGNED BY:	DJG
DRAWN BY:	RJS
CHECKED BY:	NDOT
DATE:	9/18/2024
KIMLEY-HORN PROJECT NO. 11890046	

**CONCEPT**  
SHEET NUMBER  
**02**

**SPEED CUSHIONS**

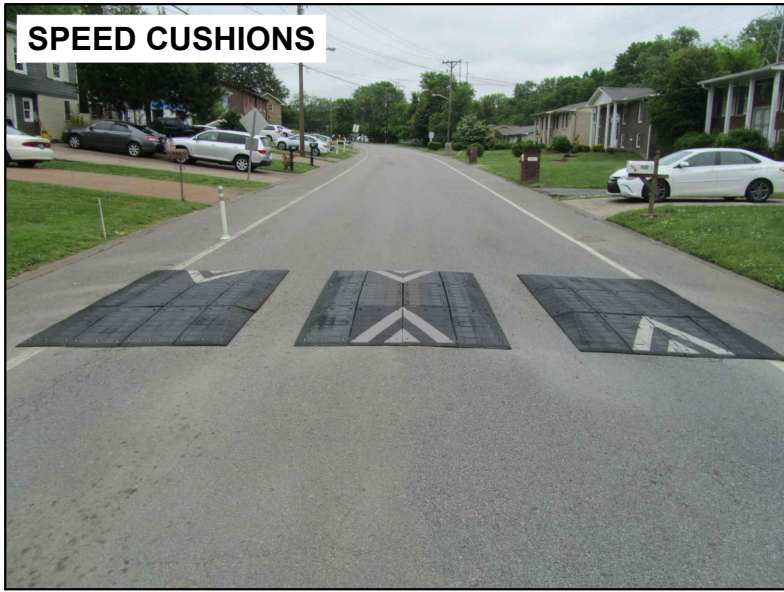

SEASONS DR

3701 3705



HUNTINGBORO TRL

3700 3704



**SPEED CUSHION CONFIGURATION A**  
15' NORTH OF DRIVEWAY AT 3705 HUNTINGBORO TRL

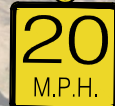
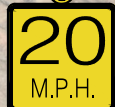

3729

3733



**SPEED CUSHION CONFIGURATION A**  
20' SOUTH OF DRIVEWAY AT 3729 HUNTINGBORO TRL

LEATHERBURY CT

MT VIEW RD

PARK ROYAL LN

AERIAL IMAGERY SOURCE: NEARMAP

GRAPHIC SCALE IN FEET

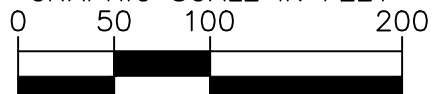

**NDOT**

HUNTINGBORO TRAIL  
TRAFFIC CALMING  
NASHVILLE, TN



**Kimley»Horn**

DESIGNED BY: DJG  
DRAWN BY: RJS  
CHECKED BY: NDOT  
DATE: 9/18/2024  
KIMLEY-HORN PROJECT NO. 11890046

**CONCEPT**

SHEET NUMBER  
**03**

# CONFIGURATION A

PAVEMENT WIDTH: 31'

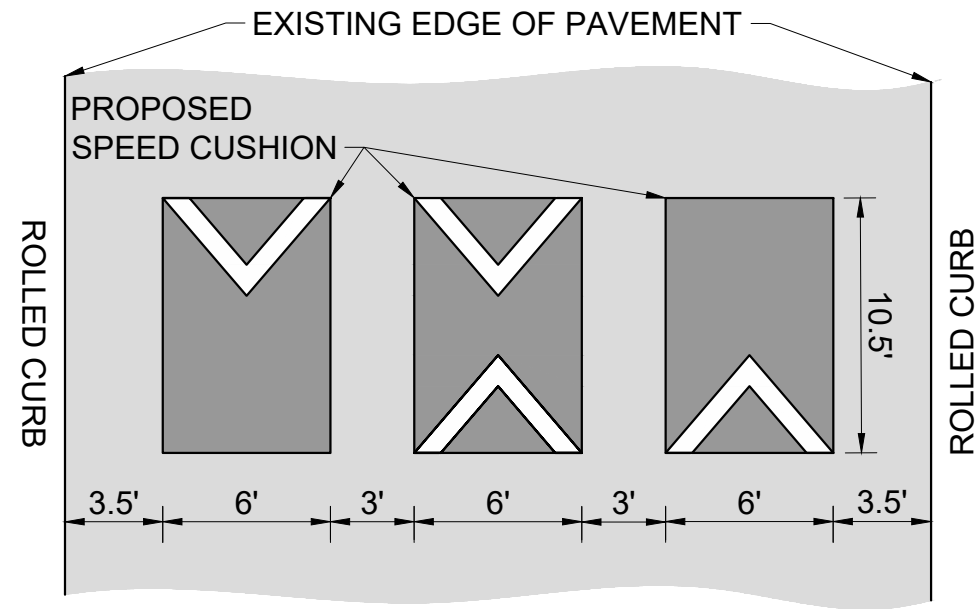

This document, together with the concepts and designs presented herein, as an instrument of service, is intended only for the specific purpose and client for which it was prepared. Reuse of and improper reliance on this document without written authorization and adaptation by Kimley-Horn and Associates, Inc. shall be without liability to Kimley-Horn and Associates, Inc.



HUNTINGBORO TRAIL  
TRAFFIC CALMING  
NASHVILLE, TN

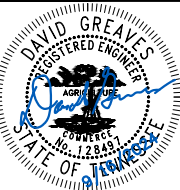

DESIGNED BY:	DJG
DRAWN BY:	RJS
CHECKED BY:	NDOT
DATE:	9/18/2024
KIMLEY-HORN PROJECT NO.	118800046

**DETAIL**

SHEET NUMBER  
**04**