



1 inch = 25 feet

MISCELLANEOUS FLOWMETER PROJECT PHASE 1
MWS PROJECT NUMBER: 24WG0008
COUNCIL DISTRICT 12
(SHEET 1 OF 7)

Parcel - 041.00
5300 ROXBOROUGH
PASS

Parcel - 040.00
5304 ROXBOROUGH
PASS

Parcel - 009.00
5220 ROXBOROUGH DR

PROPOSED FLOWMETER
VAULT - SITE 1

098-02-020 098-02-021
098-02-019

Roxborough

Parcel - 058.00
0 ROXBOROUGH DR

PS

12"

098-02-036

12"

098-02-044

098-02-043

8"

ROXBOROUGH

ROXBOROUGH

Parcel - 025.00
3108 EARHART RD

****** CAUTION******
THE POSITION OF THE WATER AND
SANITARY SEWER MAINS SHOWN ARE
APPROXIMATE AND ARE INTENDED TO
SHOW THE GENERAL LOCATION ONLY.
THE SIZES NOTED ARE TO THE BEST
OF MWS KNOWLEDGE. IN ALL CASES
WHERE PRECISE LOCATION AND MAIN
SIZES ARE REQUIRED, FIELD
VERIFICATION WILL BE NECESSARY.

- 057.00
BOROUGH
PASS





1 inch = 250 feet

MISCELLANEOUS FLOWMETER PROJECT PHASE 1
MWS PROJECT NUMBER: 24WG0008
COUNCIL DISTRICT 6
(SHEET 2 OF 7)

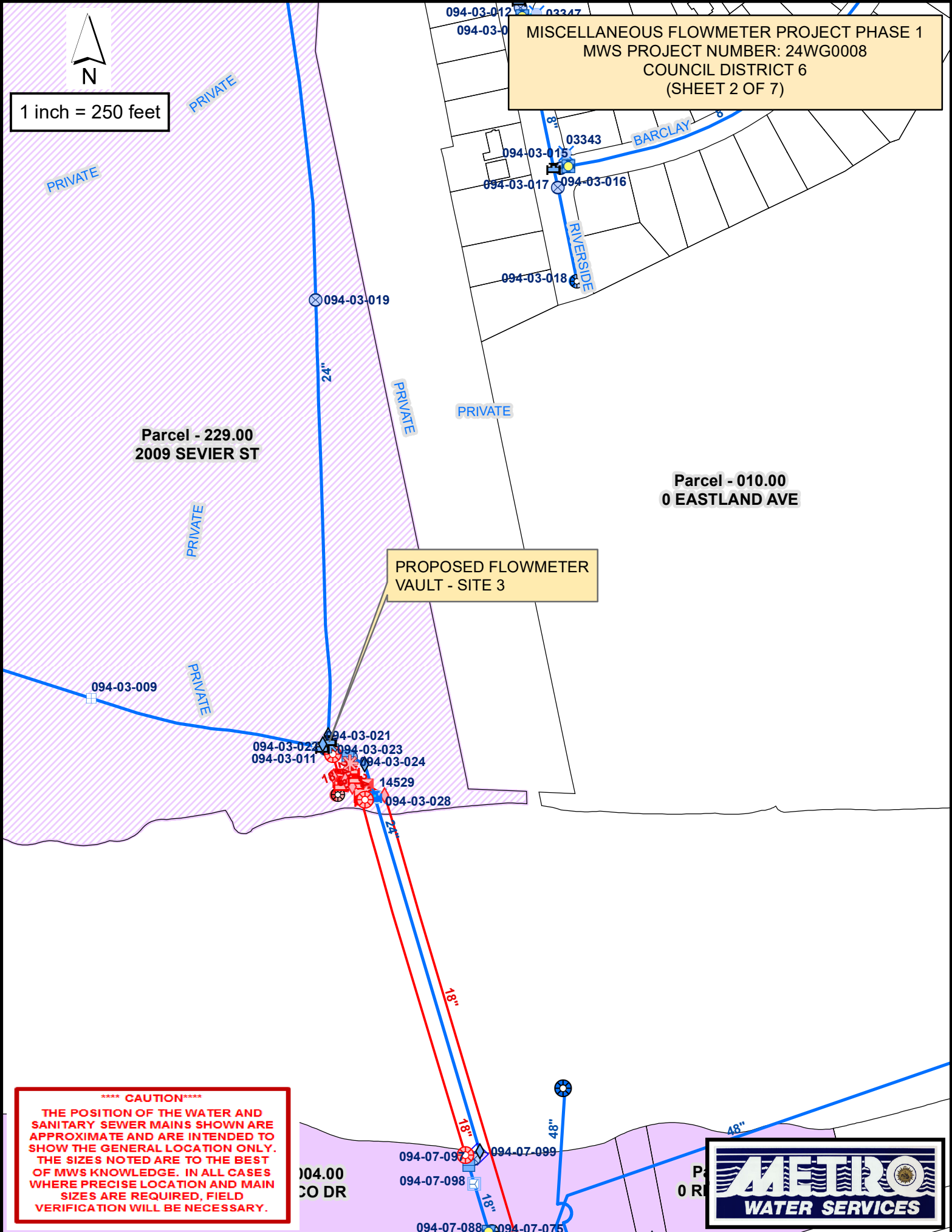

****** CAUTION ******
THE POSITION OF THE WATER AND SANITARY SEWER MAINS SHOWN ARE APPROXIMATE AND ARE INTENDED TO SHOW THE GENERAL LOCATION ONLY. THE SIZES NOTED ARE TO THE BEST OF MWS KNOWLEDGE. IN ALL CASES WHERE PRECISE LOCATION AND MAIN SIZES ARE REQUIRED, FIELD VERIFICATION WILL BE NECESSARY.



MISCELLANEOUS FLOWMETER PROJECT PHASE 1
 MWS PROJECT NUMBER: 24WG0008
 COUNCIL DISTRICT 26
 (SHEET 3 OF 7)

1 inch = 75 feet



Parcel - 229.00
 05 SUMMIT
 VIEW DR

0 BRENTWOOD TRCE

Parcel - 183.00
 201 SUMMIT
 VIEW DR

Brentwood
 Highlands

Parcel - 900.00-CO
 0 STONE BROOK DR

PROPOSED FLOWMETER
 VAULT - SITE 4

CAUTION

THE POSITION OF THE WATER AND
 SANITARY SEWER MAINS SHOWN ARE
 APPROXIMATE AND ARE INTENDED TO
 SHOW THE GENERAL LOCATION ONLY.
 THE SIZES NOTED ARE TO THE BEST
 OF MWS KNOWLEDGE. IN ALL CASES
 WHERE PRECISE LOCATION AND MAIN
 SIZES ARE REQUIRED, FIELD
 VERIFICATION WILL BE NECESSARY.

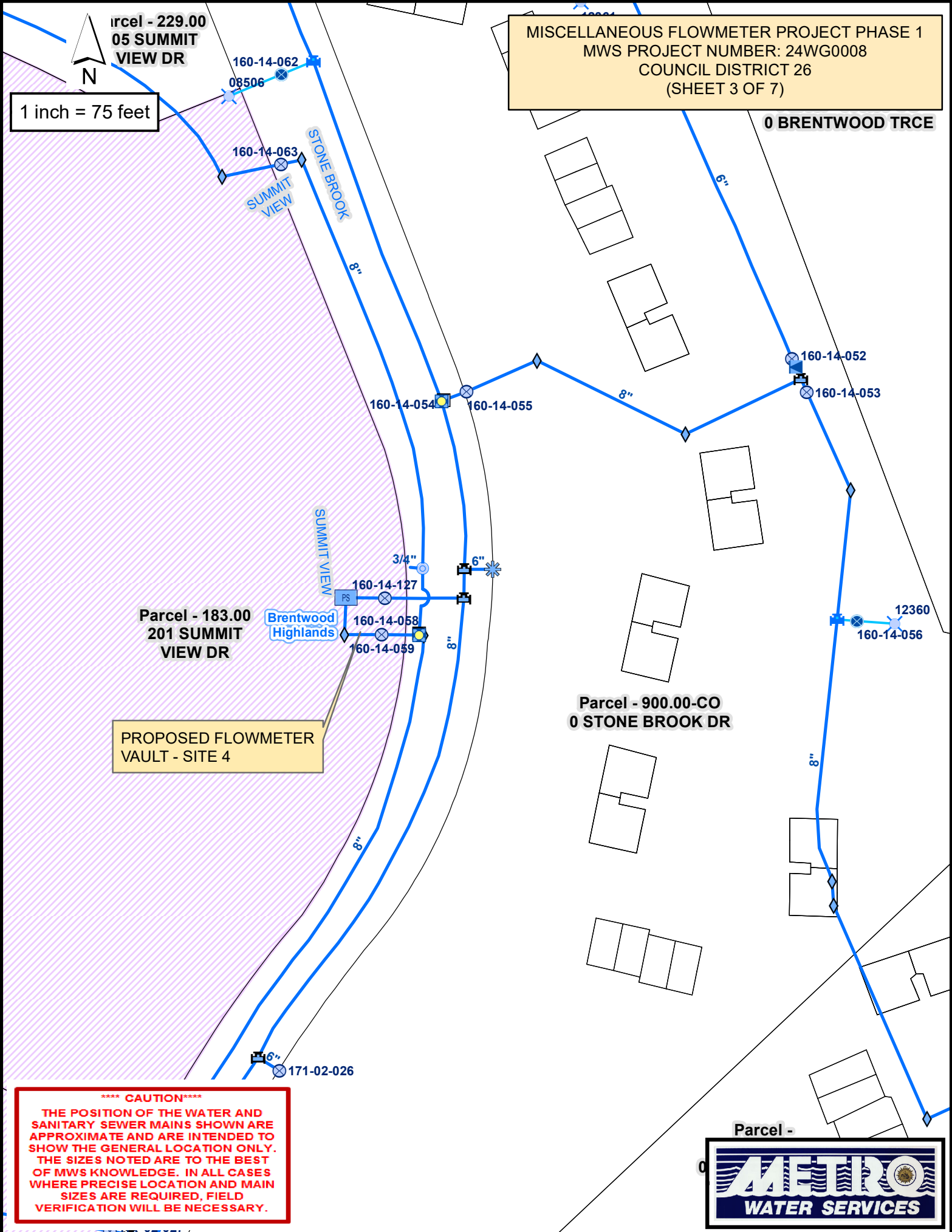



1 inch = 50 feet

MISCELLANEOUS FLOWMETER PROJECT PHASE 1
MWS PROJECT NUMBER: 24WG0008
COUNCIL DISTRICT 27
(SHEET 4 OF 7)

Parcel - 136.00
500 OCALA DR

Parcel - 141.00
5319 NOLENSVILLE PIKE

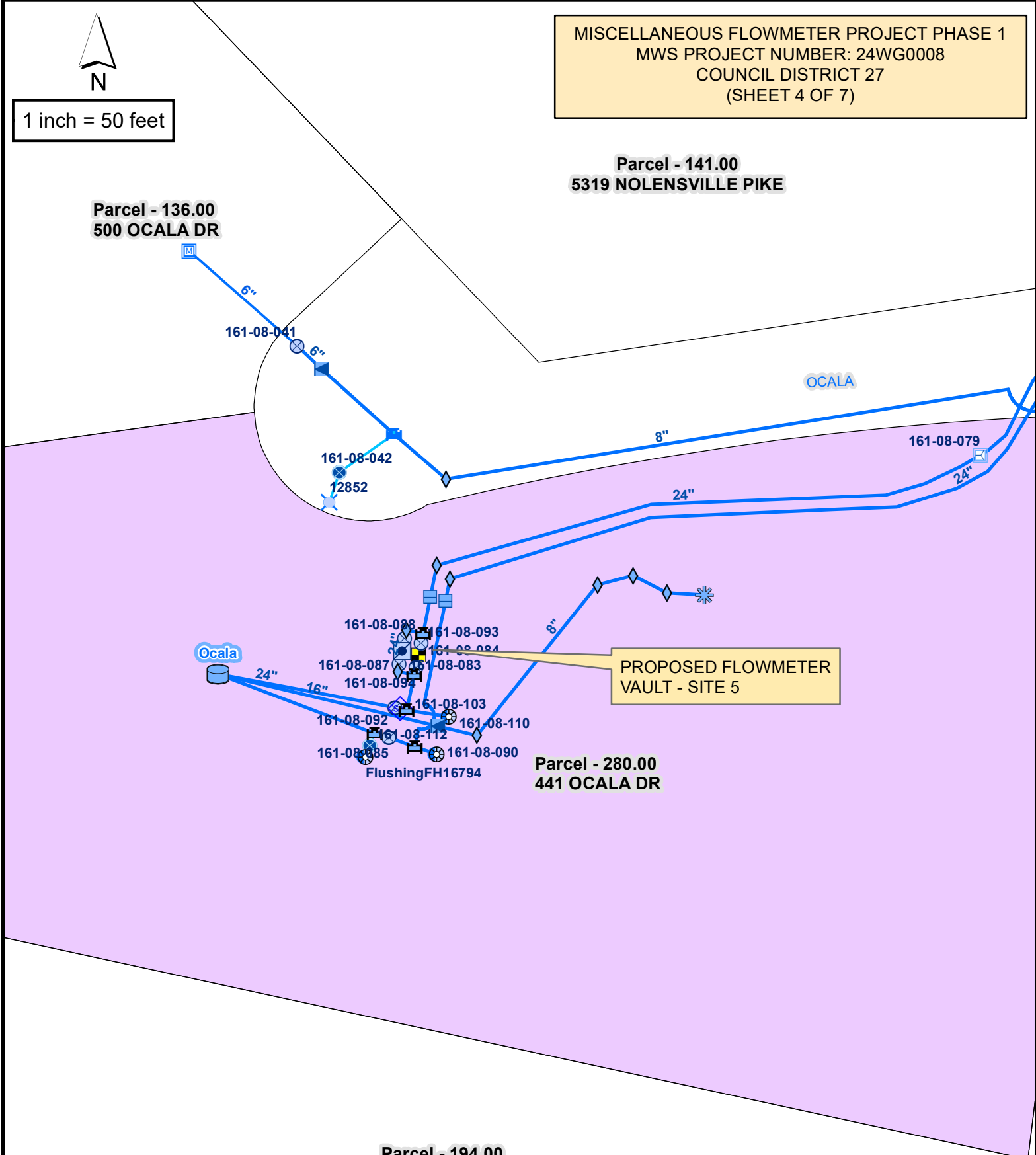

PROPOSED FLOWMETER
VAULT - SITE 5

Parcel - 280.00
441 OCALA DR

Parcel - 194.00
441 HICKORYVIEW DR

****** CAUTION******
THE POSITION OF THE WATER AND
SANITARY SEWER MAINS SHOWN ARE
APPROXIMATE AND ARE INTENDED TO
SHOW THE GENERAL LOCATION ONLY.
THE SIZES NOTED ARE TO THE BEST
OF MWS KNOWLEDGE. IN ALL CASES
WHERE PRECISE LOCATION AND MAIN
SIZES ARE REQUIRED, FIELD
VERIFICATION WILL BE NECESSARY.



Parcel - 1
5530 EULA N R

1 inch = 50 feet

MISCELLANEOUS FLOWMETER PROJECT PHASE 1
MWS PROJECT NUMBER: 24WG0008
COUNCIL DISTRICT 31
(SHEET 5 OF 7)

Parcel - 041.00
590 BENZING RD

Parcel - 248.00
1635 BELL RD

PROPOSED FLOWMETER
VAULT - SITE 8

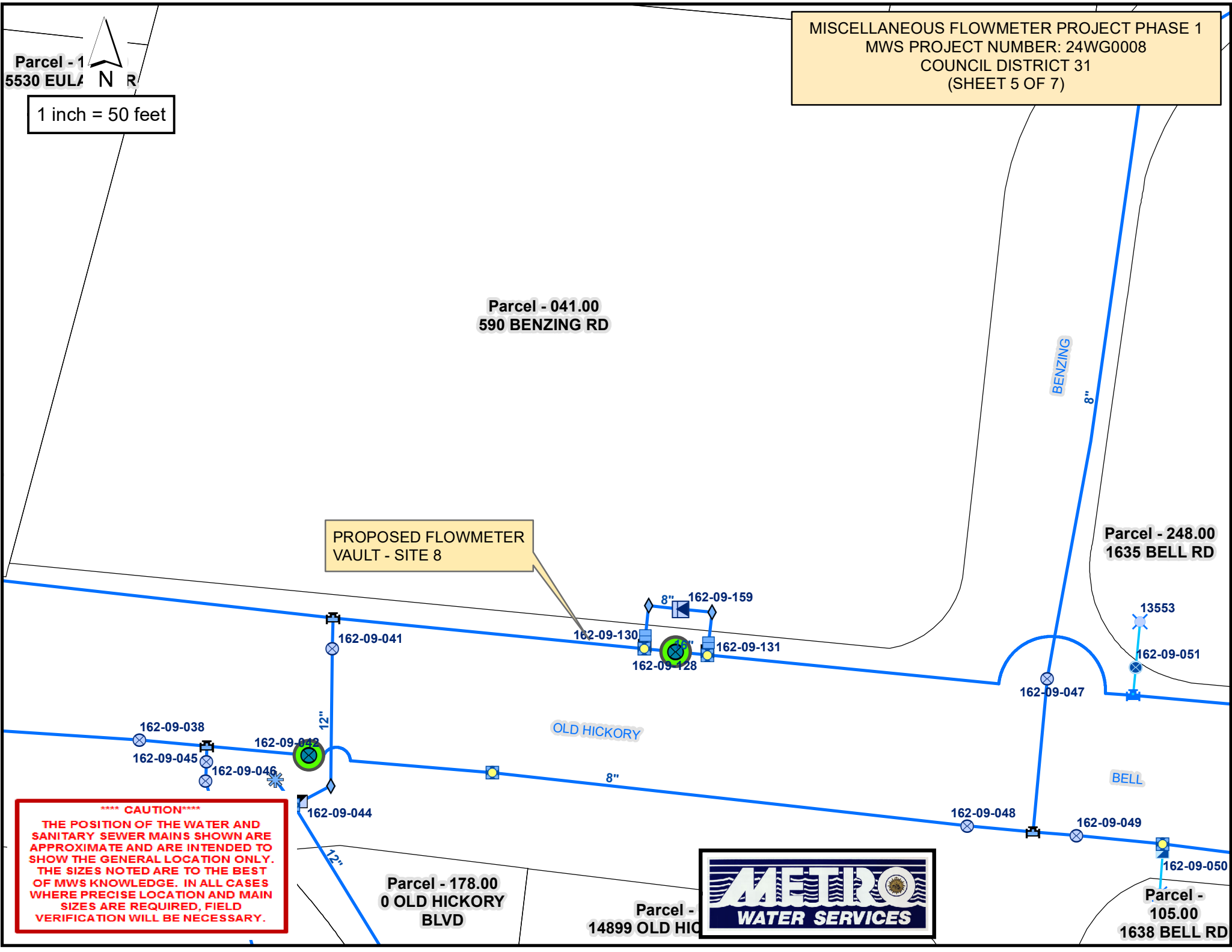

****** CAUTION******
THE POSITION OF THE WATER AND
SANITARY SEWER MAINS SHOWN ARE
APPROXIMATE AND ARE INTENDED TO
SHOW THE GENERAL LOCATION ONLY.
THE SIZES NOTED ARE TO THE BEST
OF MWS KNOWLEDGE. IN ALL CASES
WHERE PRECISE LOCATION AND MAIN
SIZES ARE REQUIRED, FIELD
VERIFICATION WILL BE NECESSARY.



Parcel - 178.00
0 OLD HICKORY
BLVD

Parcel -
14899 OLD HIC

Parcel -
105.00
1638 BELL RD



1 inch = 10 feet

MISCELLANEOUS FLOWMETER PROJECT PHASE 1
MWS PROJECT NUMBER: 24WG0008
COUNCIL DISTRICT 31
(SHEET 6 OF 7)

Parcel - 064.00-CO
1204 BENDING
CREEK DR

Parcel - 066.00-CO
1200 BENDING
CREEK DR

173-15-078
173-15-079
173-15-077
173-15-075
173-15-074
173-15-076

PROPOSED FLOWMETER
VAULT - SITE 10

6"

8"

6"

OLD HICKORY

****** CAUTION******
THE POSITION OF THE WATER AND
SANITARY SEWER MAINS SHOWN ARE
APPROXIMATE AND ARE INTENDED TO
SHOW THE GENERAL LOCATION ONLY.
THE SIZES NOTED ARE TO THE BEST
OF MWS KNOWLEDGE. IN ALL CASES
WHERE PRECISE LOCATION AND MAIN
SIZES ARE REQUIRED, FIELD
VERIFICATION WILL BE NECESSARY.



MISCELLANEOUS FLOWMETER PROJECT PHASE 1
 MWS PROJECT NUMBER: 24WG0008
 COUNCIL DISTRICTS 31 & 33
 (SHEET 7 OF 7)

1 inch = 250 feet

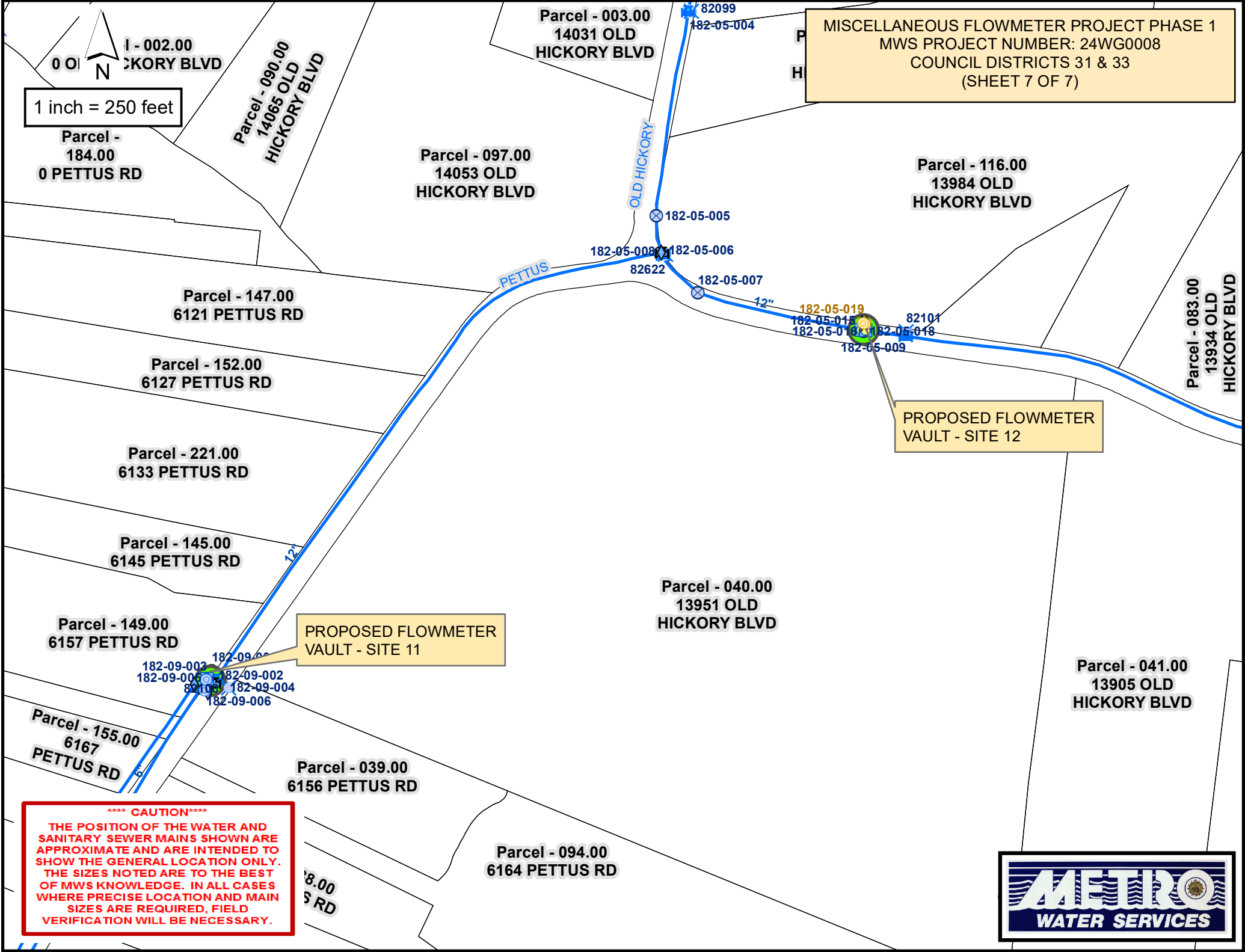

****** CAUTION******
 THE POSITION OF THE WATER AND SANITARY SEWER MAINS SHOWN ARE APPROXIMATE AND ARE INTENDED TO SHOW THE GENERAL LOCATION ONLY. THE SIZES NOTED ARE TO THE BEST OF MWS KNOWLEDGE. IN ALL CASES WHERE PRECISE LOCATION AND MAIN SIZES ARE REQUIRED, FIELD VERIFICATION WILL BE NECESSARY.

